



US006975719B1

(12) **United States Patent**  
**Gao et al.**

(10) **Patent No.:** **US 6,975,719 B1**  
(45) **Date of Patent:** **Dec. 13, 2005**

- (54) **INTEGRATED CHAT CLIENT WITH CALLED PARTY CHOICE**
- (75) Inventors: **Xiaofeng Gao**, Alpharetta, GA (US);  
**David Scott**, Norcross, GA (US)
- (73) Assignee: **BellSouth Intellectual Property Corporation**, Wilmington, DE (US)
- (\*) Notice: Subject to any disclaimer, the term of this patent is extended or adjusted under 35 U.S.C. 154(b) by 542 days.

|                 |         |                 |           |
|-----------------|---------|-----------------|-----------|
| 6,661,785 B1    | 12/2003 | Zhang et al.    | 370/352   |
| 6,677,976 B2 *  | 1/2004  | Parker et al.   | 348/14.08 |
| 6,724,871 B2    | 4/2004  | Maytal          | 379/93.08 |
| 6,757,732 B1 *  | 6/2004  | Sollee et al.   | 709/227   |
| 2003/0006194 A1 | 1/2003  | Williams et al. |           |
| 2003/0026402 A1 | 2/2003  | Clapper         |           |
| 2003/0043787 A1 | 3/2003  | Emerson, III    |           |
| 2003/0112930 A1 | 6/2003  | Bosik et al.    |           |
| 2003/0112931 A1 | 6/2003  | Brown et al.    |           |
| 2003/0185360 A1 | 10/2003 | Moore et al.    |           |
| 2004/0086100 A1 | 5/2004  | Moore et al.    |           |

- (21) Appl. No.: **10/159,377**
- (22) Filed: **May 30, 2002**
- (51) **Int. Cl.**<sup>7</sup> ..... **H04M 3/00**
- (52) **U.S. Cl.** ..... **379/265.09; 379/900**
- (58) **Field of Search** ..... 370/260, 261,  
370/270; 379/93.21, 93.24, 158, 202.01,  
379/219, 221.08, 221.09, 265.09, 900; 709/204

(56) **References Cited**

**U.S. PATENT DOCUMENTS**

|                |         |                             |            |
|----------------|---------|-----------------------------|------------|
| 5,483,588 A *  | 1/1996  | Eaton et al.                | 379/202.01 |
| 5,572,582 A *  | 11/1996 | Riddle                      | 379/202.01 |
| 5,805,587 A    | 9/1998  | Norris et al.               | 370/352    |
| 5,809,128 A    | 9/1998  | McMullin                    | 379/215    |
| 6,078,581 A    | 6/2000  | Shtivelman et al.           | 370/352    |
| 6,141,413 A    | 10/2000 | Waldner et al.              | 379/265    |
| 6,272,214 B1 * | 8/2001  | Jonsson                     | 379/202.01 |
| 6,275,575 B1 * | 8/2001  | Wu                          | 379/202.01 |
| 6,320,857 B1   | 11/2001 | Tonnby et al.               | 370/352    |
| 6,345,047 B1   | 2/2002  | Regnier                     | 370/352    |
| 6,366,661 B1   | 4/2002  | Devillier et al.            | 379/211.01 |
| 6,463,131 B1 * | 10/2002 | French-St. George<br>et al. | 379/88.23  |
| 6,603,840 B2   | 8/2003  | Fellingham et al.           | 379/93.23  |

**OTHER PUBLICATIONS**

“Instant Messaging” notation made on Information Disclosure Statement submitted in conjunction with this document. US Patent Application Entitled: Integrated Chat Client with Calling Party Choice; filed May 30, 2002; U.S. Appl. No. 10/159,314.  
US Patent Application Entitled: DSL Integrated Call Waiting; filed May 30, 2002; U.S. Appl. No. 10/159,306.

\* cited by examiner

*Primary Examiner*—Bing Q. Bui

(74) *Attorney, Agent, or Firm*—Thomas, Kayden, Horstemeyer & Risley

(57) **ABSTRACT**

Phone systems for an integrated chat client service are provided. A representative phone system includes a call processing system operable to check a chat server for accessibility of a calling party chat client associated with a calling party and coupled to the internet, the call processing system being further operable to prompt a called party to select to talk or chat. Methods to connect telephone calls and answer telephone calls are also provided.

**52 Claims, 5 Drawing Sheets**

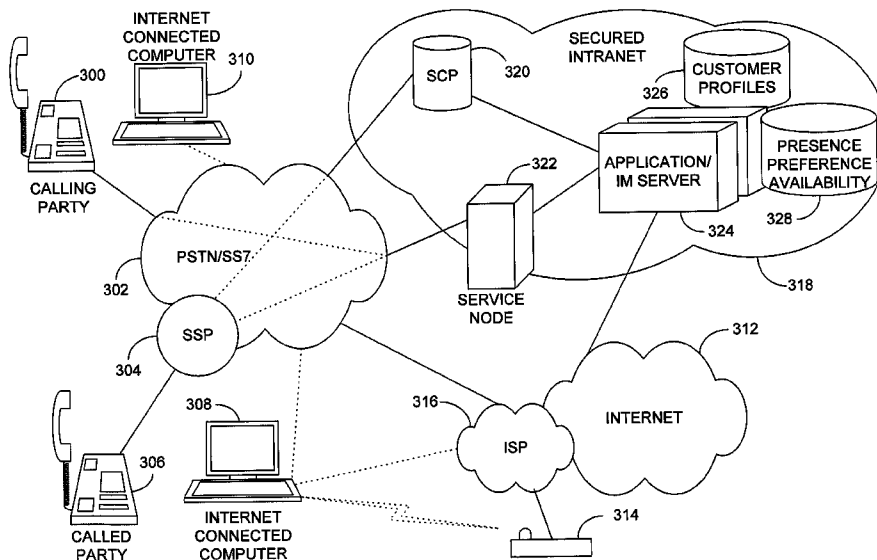

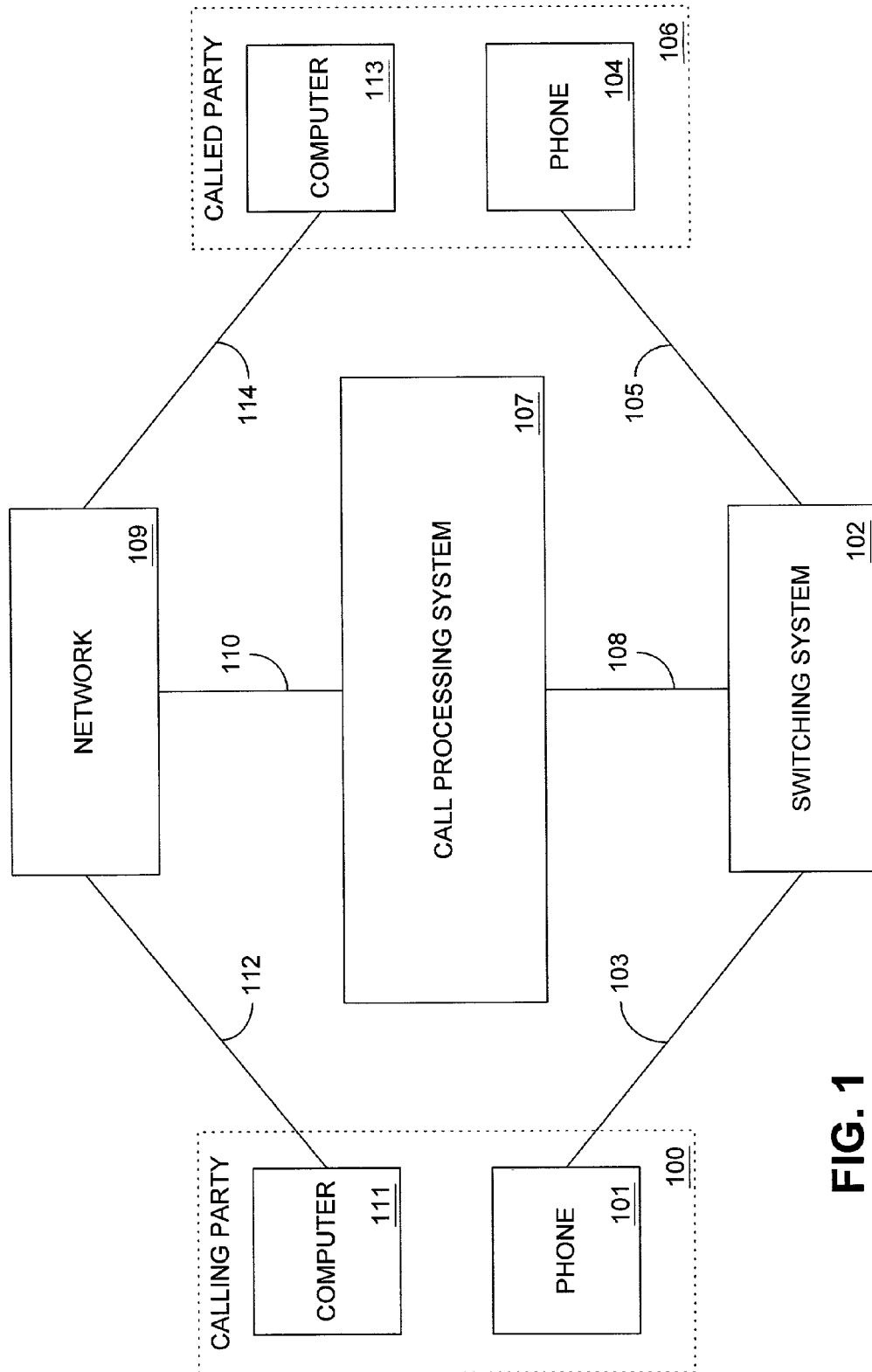

FIG. 1

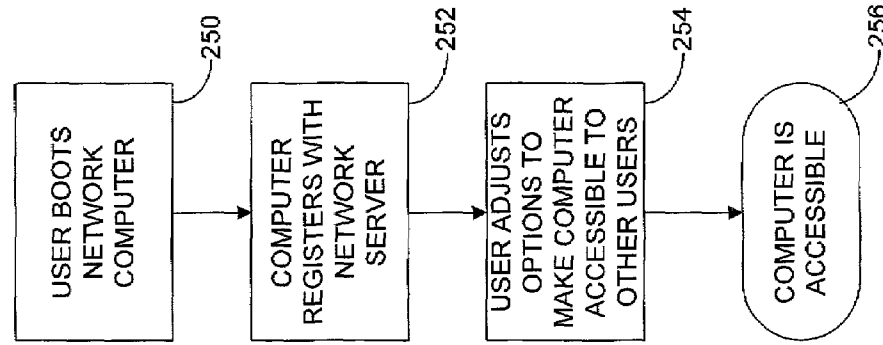

FIG. 2B

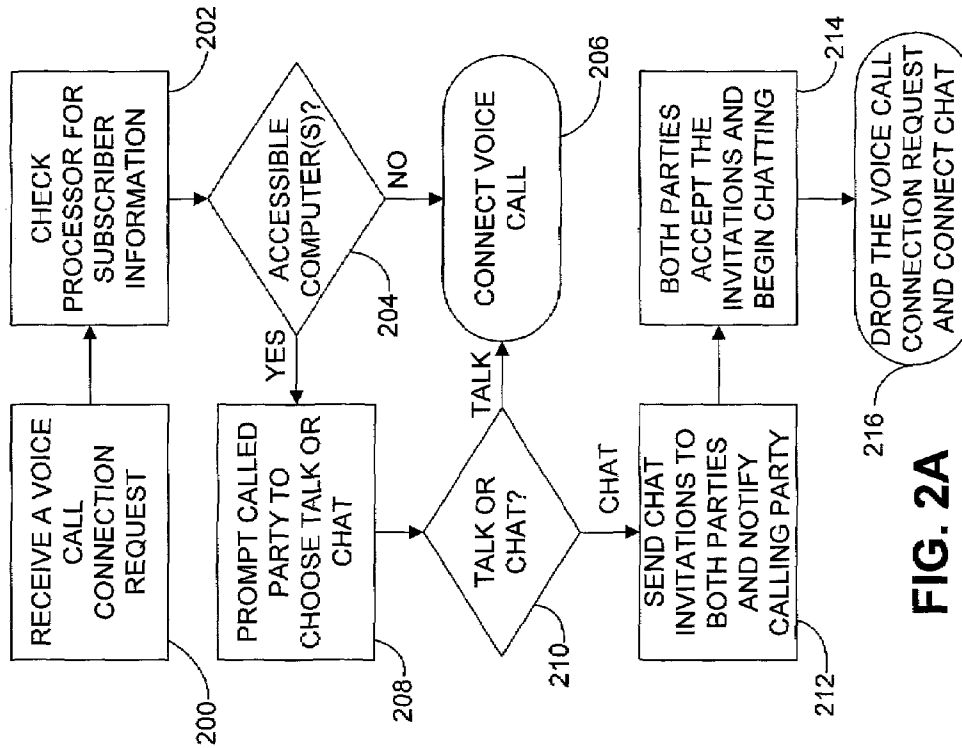

FIG. 2A

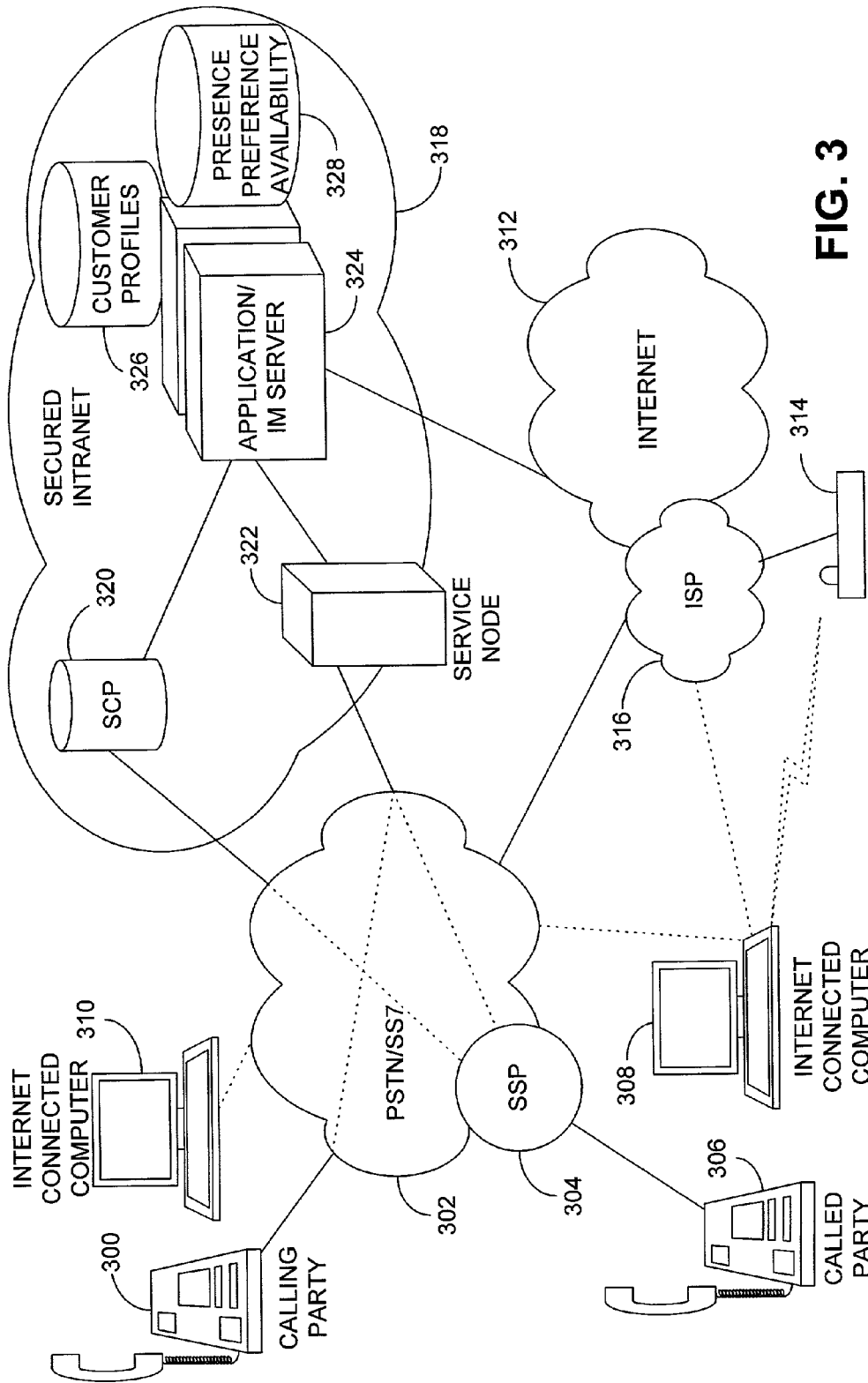
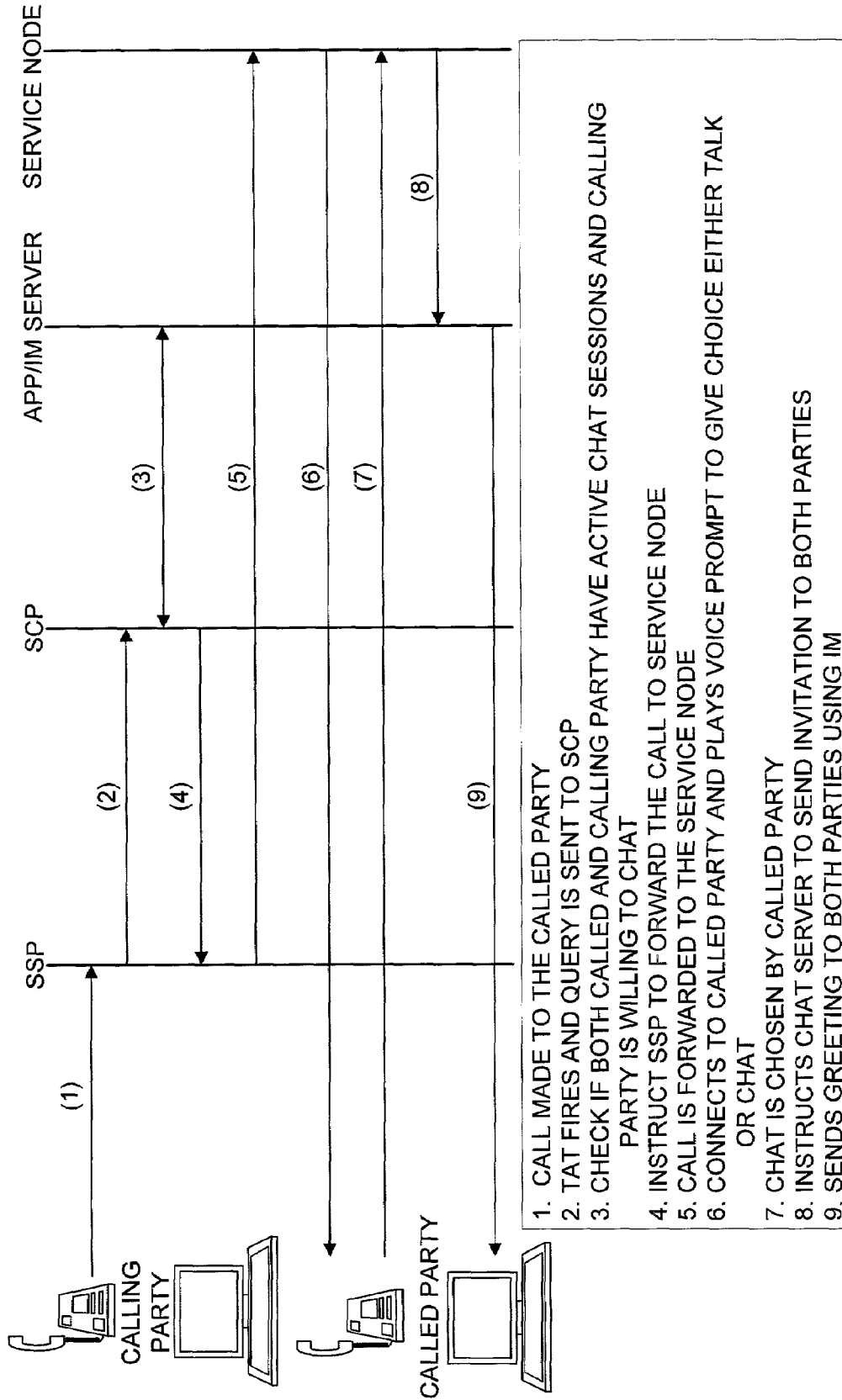

FIG. 3



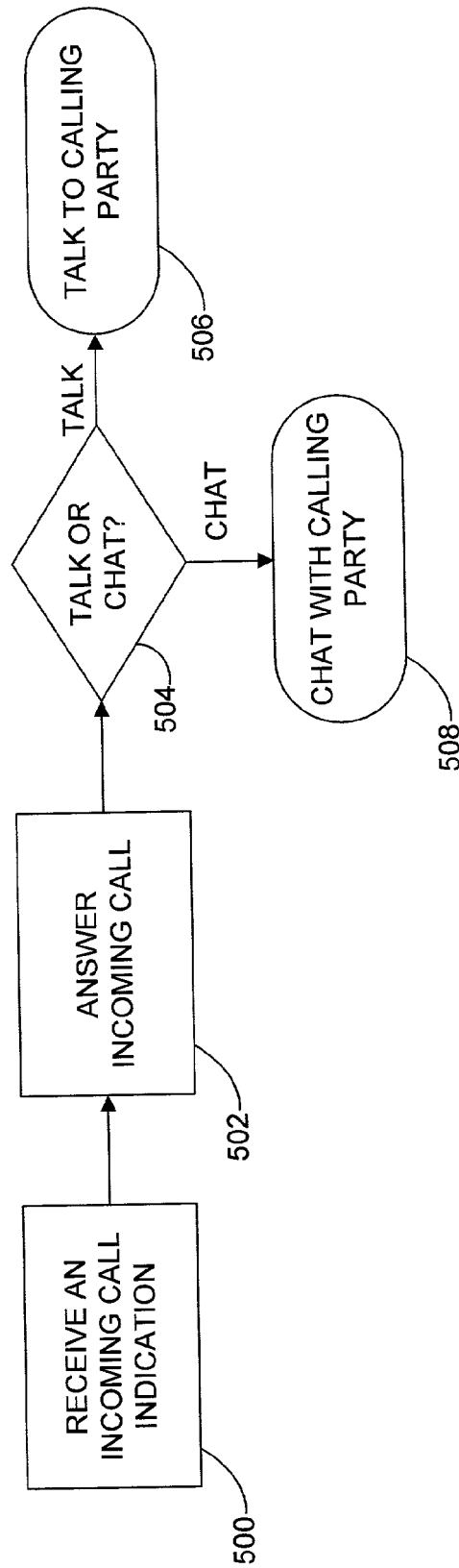

FIG. 5

1

## INTEGRATED CHAT CLIENT WITH CALLED PARTY CHOICE

### FIELD OF THE INVENTION

The present invention is generally related to telecommunications and more particularly to the integration of telephone systems and internet applications.

### DESCRIPTION OF THE RELATED ART

The telecommunications industry has undergone rapid changes in the past several years. With the development of the advanced intelligent network (AIN), telephone companies are poised to offer a multitude of new services to subscribers. Typically, AINs provide a more flexible handling of telephone calls. This flexibility is provided by a complex packet-switched network which allows for high speed communication and high volume traffic. One example of an AIN is further described in U.S. Pat. No. 5,701,301 and U.S. Pat. No. 5,838,774, each of which is hereby incorporated by reference.

AIN embodiments in the United States use a signaling system 7 (SS7) protocol to transport messages. Instead of circuit switching, the AIN relies on soft switching to provide high speed routing for telephone calls. The AIN comprises service switching points (SSPs), service nodes (SNs), signal transfer points (STPs), and service control points (SCPs). An SSP is typically an AIN-compatible switching office. The SN is a smart termination device that assesses incoming call information and make appropriate connections. The SSPs are connected by a number of STPs which transfer data among the SSPs and between the SSPs and SCPs. The STPs can generally be described as the routers which read the packet and transfer it to the called party SSP. Finally, the SCP is typically a fault tolerant computer that is coupled to a central database. This central database comprises a host of subscriber and routing information.

For better understanding a call routing sequence on an SS7 network will now be described. Typically, when a call is placed a calling party dials a telephone number and an SSP receives the place call request and routes it to the proper SSP associated with the called party. When the called party SSP receives the call request, it causes a trigger to fire. This trigger then causes the SSP to send a query across the STPs to an SCP. The query typically comprises asking the SCP how the call should be handled, such as specific subscriber instructions and any other specific routing information that is necessary. After receiving handling information from the SCP, the SSP uses these instructions to create a packet to send across the STPs to the called party SSP. The called party SSP then triggers and asks the SCP for subscriber-specific handling information for the called party. Typically the SCP will merely instruct the SSP to connect the call, however, the called party may have special instructions for incoming calls.

As was noted above, the AIN allows for subscriber-specific handling instructions. However, there presently is no mechanism by which a called party can keep his/her side of the conversation private from others who may be present in the room. Therefore, there is a need for systems and methods that address these and/or other perceived shortcomings of the prior art.

### SUMMARY OF THE INVENTION

One embodiment, among others, of the present invention provides systems and methods for an integrated chat client having a called party choice. A representative system includes a call processing system operable to check a chat

2

server for accessibility of a calling party chat client associated with a calling party and coupled to the internet, the call processing system being further operable to prompt a called party to select to talk or chat.

An example method to connect phone calls includes: receiving a voice call request; checking for accessibility of a calling party chat client associated with a calling party; and prompting a called party to choose either talk or chat if the calling party chat client is accessible.

An example method for answering phone calls is provided, whereby the method includes: receiving a first prompt indicating an incoming call; answering the incoming call; and receiving a second prompt to choose either to talk or chat, when a calling party chat client associated with a calling party is accessible.

Other systems, methods, features, and advantages of the present invention will be or become apparent to one with skill in the art upon examination of the following drawings and detailed description. It is intended that all such additional systems, methods, features, and advantages included within this description, be within the scope of the present invention, and be protected by the accompanying claims.

### BRIEF DESCRIPTION OF THE DRAWINGS

The invention can be better understood with reference to the following drawings. The components in the drawings are not necessarily to scale, emphasis instead being placed upon clearly illustrating the principles of the present invention.

Moreover, in the drawings, like reference numerals designate corresponding parts throughout the several views.

FIG. 1 is a block diagram illustrating a first embodiment, among others, of the present invention.

FIG. 2A is a flowchart showing the operation of the first embodiment of the present invention, among others.

FIG. 2B is a flowchart showing the operation by which a computer is made accessible with respect to FIG. 2A.

FIG. 3 is a schematic diagram illustrating one embodiment, among others, of the present invention.

FIG. 4 is a call flow diagram detailing the operation of the embodiment shown in FIG. 2.

FIG. 5 is a flowchart illustrating a method of using the integrated chat client shown in FIG. 1.

### DETAILED DESCRIPTION OF THE PREFERRED EMBODIMENTS

The invention now will be described more fully with reference to the accompanying drawings. The invention may, however, be embodied in many different forms and should not be construed as limited to the embodiments set forth herein; rather, these embodiments are intended to convey the scope of the invention to those skilled in the art. Furthermore, all "examples" given herein are intended to be non-limiting.

Referring now to FIG. 1, shown is a block diagram of one embodiment, among others, of the present invention. In this embodiment a calling party location **100** preferably includes a standard plain-old telephone system (POTS) phone **101** operating substantially within the POTS frequency range. The POTS frequency range is typically defined as the frequency range of 0 to 4 kilohertz (kHz), which contains substantially the range of frequencies which are audible to the human ear. The phone **101** is typically connected to a switching system **102** by a connection **103**. The switching system **102** routes calls placed by a calling party to a called party telephone **104**, which is connected to the switching

system 102 through a connection 105. The to called party telephone 104 is preferably a standard POTS telephone and resides at a called party location 106. The switching system 102 generally includes a network of switches which are connected to a call processing system 107 through a connection 108. During operation the switching system 102 receives call routing information which is stored on the call processing system 107. Further, the call processing system 107 can store any subscriber-specific information on call handling. In other words, for example, if the called party has subscribed to caller-identification (caller-ID), the call processing system 107 instructs the switching system 102 to include a caller-ID information packet with a call attempt indication (ring) sent to the caller on line 105. The indication typically includes an aural prompt such as ringing, however, it can include other sensory prompts, such as vibration, etc.

Another service that can be provided to the called party is an integrated chat client service, called party choice, which is embodied by the present invention. Generally, the switch associated with the called party will trigger a query to the call processing system 107 when an incoming call is received. When the called party has subscribed to the integrated chat client service, the call processing system 107 contacts a network 109 through link 110 to search network computer accessibility. Specifically, the call processing system 107 searches for the accessibility of a calling party computer 111 connected to the network 109 by link 112.

If a calling party computer 111 is not accessible, the call processing system 107 instructs the switching system 102 to attempt to connect the call by ringing the called party telephone 104. However, if a calling party computer 111 is accessible, after the call processing system 107 instructs the switching system 102 to ring the called party telephone 104, the called party telephone 104 rings, and the called party telephone is answered, the call processing system 107 sends a prompt, such as a recorded voice message from an interactive voice recording (IVR) system to the called party telephone 104. The prompt notifies the called party through the called party telephone 104 that the calling party computer 111 is accessible and prompts the called party to choose to chat with the calling party or talk with the calling party.

If the called party chooses to talk, a voice connection is made between calling party telephone 101 and called party telephone 104 by the switching system 102 using instructions from the call processing system 107. However, if the called party chooses to chat, the call processing system 107 retrieves network addresses of called party computer 113 and calling party computer 111. The call processing system 107 then sends a chat invitation to the network addresses corresponding to the calling party computer 111 and called party computer 113 through a connection 114. The voice call may then be terminated, or alternatively, the call processing system 107 may send the calling party telephone 101 notification of the called party's election to chat rather than talk.

In alternative embodiments, the call processing system 107 may search for accessibility of calling party computer 111 and called party computer 113. However, one skilled in the art will recognize that the called party is already aware of whether the called party computer 113 is accessible, and may choose to chat or not to chat, accordingly. Moreover, the called party might make the called party computer 113 accessible to chat with the calling party computer 111 upon learning that the calling party computer 111 is accessible.

One skilled in the art will immediately recognize an abundance of chat clients presently available that may be

used in conjunction with the present invention. Some of the more popular of these chat clients include: MSN Messenger, available from Microsoft, Corp. of Redmond, Wash.; Yahoo! Messenger, available from Yahoo!, Inc. of Sunnyvale, Calif.; AOL Instant Messenger, available from America Online, Inc. of Dulles, Va.; and Jabber Instant Messenger, available from Jabber, Inc. of Denver, Colo. One skilled in the art will further recognize that the Jabber Instant Messenger comprises an open systems architecture. Open systems architectures generally allow a user to manipulate the source program to tailor the client to specific needs of each individual user. Used in this context, the open system architecture could facilitate the development of a custom application to be provided with the integrated chat client. One skilled in the art will further recognize the existence of UNIX and LINUX chat programs and other programs, such as text messaging on wireless phones, that allow text communication between two parties. In alternative embodiments, each of these alternative text communication applications are intended to be included within the scope of the present invention. Generally, as understood herein, chat clients at least provide some type of text-based communication, in accordance with the preferred embodiment of the invention.

It should be further recognized that, presently, there is no interoperability of chat services. Each uses a different server and a different database to connect the plurality of users that use a particular chat client. It can be compared to a situation whereby customers of one phone company would be prevented from calling customers of another phone company. This could pose a problem, generally referred to as the network effect, to widespread acceptance of the integrated chat client service. The network effect generally refers to the situation whereby a service becomes more valuable to a consumer when more consumers subscribe to the same service, thereby forming a network.

The most straightforward solution to the network effect is to create interoperability between the numerous different chat services that exist. There is a push within the internet community to create a universal chat program and sharing of client databases, along with several proposals to create interoperability among chat clients, however, there remains no industry consensus. As is often the case, it is difficult to get competing entities to share customer information that may help competing service providers.

Another solution to the problem could be for the telephone service provider to provide a custom application to all of its subscribers. In this way, the telephone service provider can create an instant network of users. However, the telephone service provider would still have to compete with the other chat service providers. Moreover, a calling party could be inaccessible to the telephone service provider network, even though it may have an accessible chat client installed. The advantage to this solution is that the telephone service provider will have direct access to the chat server, which would likely be faster than requesting the chat information from a third party.

Yet another solution to the network effect could be to form alliances between the telephone service provider and chat service providers. This solution is similar to the interoperability solution, however, it involves agreement between the telephone service provider and the chat service provider. For this solution, the telephone service provider could merely have access to query the chat server and request chat invitations be sent to accessible party chat clients.

A further alternative embodiment, among others, of the present invention includes checking a network database to ascertain the accessibility of the calling party computer 111



5

or the called party computer **113**. This database could include a number of different fields regarding customizable options. One such field could comprise a list of customers that have a chat client registered with the database on the network. This field would be similar to the so-called “buddy list” commonly used on many instant messaging clients. When a user opened a chat client and entered his/her user identification (handle) and password, the chat client would automatically record that handle as present with the accessibility database.

Another useful field could be an availability field. The availability field could be a field similar to a sleep mode on a computer. When a user has not accessed the chat client for a pre-determined amount of time, or has told the chat client that he/she will be away from the computer, the chat client will still show the chat client as present, however, the chat client will be listed as unavailable, and hence inaccessible.

The network could also keep track of a preference field. These preferences could be set by the users regarding their instant messaging clients. For example, one user might prefer to get invitations to chat, while another may not want to be bothered with chat invitations at the present time. These chat clients which prefer not to be bothered with chat invitations would be listed as inaccessible. Furthermore, the called party may not want to receive an IVR every time an incoming call is received from a calling party with an accessible computer. In this case, the called party can set his/her accessibility database to show their chat client is inaccessible, and the call processing system **107** considers the called party accessibility during operation.

Referring now to FIG. 2A, shown is a flowchart illustrating the operation of one embodiment, among others, of the present invention. In block **200** a voice call connection request is received at a switch. This voice call connection request triggers a query to the call processing system **107**, illustrated by block **202**, to check for subscriber-specific handling information. Though not shown, if a subscriber does not subscribe to an integrated chat service, the call is processed conventionally, and the process of FIG. 2A terminates. If a subscriber subscribes to the integrated chat client service, in block **204** the call processing system **107** checks for an accessible computer **111** associated with the calling party. If there is no accessible associated computer **111**, in block **206** the call processing system **107** instructs the switch to connect the voice call. However, if there is a computer associated with the calling party that is accessible, in block **208** the call processing system **107** then instructs that a prompt be sent to the called party telephone **104**. In block **210**, the called party is then prompted. In one embodiment, among others, the prompt can be an interactive voice response (IVR) prompt that asks the called party if he or she would like to chat instead of talk. If the called party chooses not to chat (i.e. to talk) the voice call is connected, as illustrated by block **206**. However, if the called party chooses to chat, in block **212** the call processing system **107** instructs that chat invitations be sent to the calling party computer **111** and to the called party computer **113**. When both parties accept the chat invitations, they may begin chatting, as illustrated by block **214**. Finally, in block **216**, the voice call connections request is dropped, and the parties are allowed to continue chatting over the network.

One skilled in the art will note that, with respect to block **204**, and as discussed with reference to FIG. 1, the call processing system **107** may further check whether a network computer **113** associated with the called party is accessible. This feature is particularly useful when the network **109** allows users to specify options which can make the com-

6

puter **113** inaccessible, even though it is on the network **109**. Thus, a called party will not be bothered with an IVR prompt after the called party has already stated his/her own preferences through the network connection.

Referring now to FIG. 2B, shown is a flowchart illustrating a method by which a computer (either the calling party computer **111** or called party computer **113**) is made accessible to the integrated chat client service. In general, it would be preferable if all computers operated according to the method of FIG. 2B, however, the method could work even if only a handful of network computers operated according to the method of FIG. 2B. As shown in block **250**, the user first boots the network computer. Then in block **252**, the network computer registers with a network server. Typically a computer registers with the network either during the startup process, or when the user decides to use the internet. Then, as shown in block **254**, the user can adjust a number of options to make the computer accessible to other users for chat session invitations.

Some of these options can be automated, while others may require user input to change. A few such options, among a plurality of others, could be: presence, wherein the computer is either registered or not registered with the server; preference, wherein the user has requested not to be available for chat sessions; and availability, wherein the user has left his/her chat client inactive for a period of time, or has indicated to the network computer that he/she will be unavailable. One skilled in the art will recognize numerous other accessibility options that can be configured to provide a user with enough flexibility for almost any situation.

Referring now to FIG. 3, shown is a schematic diagram of one example a system, among others, made according to FIG. 1. As is shown, a calling party telephone **300** is connected to a PSTN/SS7 protocol network **302**. The SS7 protocol network includes a plurality of service switching points **304**, which in turn are connected to a plurality of telephones, including the called party telephone **306**. The called and calling parties have associated computers **308**, **310**, respectively. Each of these computers can be connected to the internet **312**. As is known to those skilled in the art, internet connections can come in a variety of different forms. A few such forms include: a wireless local area network connection **314**, through an internet service provider (ISP) **316**; a direct connection to the ISP **316**; a dial-up modem through the PSTN **302**; a digital subscriber line through the PSTN **302**; and a cable modem (not shown). Although the calling party computer **310** is shown connected to as the internet **312** through the PSTN **302**, the calling party computer **310** may be connected with any of the methods enumerated above, or any other method for connecting to the internet **312**.

The PSTN/SS7 protocol network is further connected to a secured intranet **318**, controlled by the telephone service provider, for example. The secured intranet **318** includes a service control point **320**, a service node **322**, both of which are coupled to an application server **324**, containing a customer profile database **326** and a presence, preference and availability database **328**.

One skilled in the art will recognize that each telephone service provider has a slightly different implementation of the AIN system, and often component names differ some between these implementations. Each of these alternative implementations of the AIN system is intended to be included within the scope of the present invention. Furthermore, the fact that the AIN and SS7 protocol are used in exemplary embodiments of the present invention is not intended to limit the present invention to these particular

implementations of intelligent networks (INs). Any IN or phone network with the ability to deliver customized phone service has the potential ability to advantageously utilize the present invention.

Referring now to FIG. 4, shown is a call flow diagram illustrating the operation of one embodiment of the invention, as shown in FIG. 3. As one skilled in the art will recognize the system involves making the calling and called party computers **300, 306** accessible to chat prior to placing a telephone call. First a calling party places a call to the called party.

When the call is received at the called party **SSP 304**, a termination attempt trigger fires. The termination attempt trigger then causes the **SSP 304** to send a query to the **SCP 320**. The **SCP 320** generally contains a database of subscriber-specific profiles and call routing information. When the **SCP 320** receives the query from the **SSP 304**, the **SCP 320** searches the database for a subscriber-specific profile. The subscriber-specific profile, for this example, includes the integrated chat client service.

In this embodiment, the **SCP 320** then instructs an application/chat server **324** to search its database **328** to check if the called and calling parties have active chat sessions and to see if the calling party chat session is set up to accept chat invitations. If both parties have active chat session and are accepting chat invitations, the **SCP 320** instructs the **SSP 304** to forward the call request to the service node.

The **SSP 304** then forwards the call to the service node **322**, which rings the called party telephone **306** and uses an IVR to prompt the called party with an option to chat or to talk with the calling party. One skilled in the art will recognize that the service node **322** may further include caller identification information to facilitate the choice of whether to chat or to talk. When the called party does not wish to chat, a voice call is connected. However, when the called party chooses to chat, the service node **322** then instructs the application/chat server **324** to send a chat invitation to each of the parties. The application/chat server then sends greetings to the called and calling parties computers **308, 310**, and a chat session is started between the calling and called parties.

Referring now to FIG. 5, shown is a flowchart illustrating a method for answering a telephone call using the integrated chat client service. According to the first block **500**, the called party telephone **306** receives an indication signifying an incoming telephone call. Typically, this indication is a signal for generating a sound such as a ringing telephone, however, it could easily be of another notification type. Then, as illustrated by block **502**, the called party answers the telephone **306**. The called party is then prompted, in block **504**, to choose whether or not he or she would like to chat with the calling party. If the called party does not wish to chat with the calling party, the call is connected, as illustrated by block **506**. If the called party does wish to chat, as in block **508**, the called party will hang-up the phone **306** and accept an invitation sent to his computer from the application/chat server.

The systems described herein would provide the user with the flexibility to communicate with a calling party without making his/her side of the conversation available to others in the area. For example such communication could be invaluable to an employee who is looking for a new job and would like to keep it secret from his/her supervisor and co-workers. Another situation in which such a system would be useful may occur during the purchase of a new home, when lenders might call the workplace of the buyer and request sensitive

information such as salary and/or net worth, which the employee does not want to share with his/her co-workers.

Process and function descriptions and blocks in flow charts can be understood as representing, in some embodiments, modules, segments, or portions of code which include one or more executable instructions for implementing specific logical functions or steps in the process, and alternate implementations are included within the scope of the preferred embodiment of the present invention in which functions may be executed out of order from that shown or discussed, including substantially concurrently or in reverse order, depending on the functionality involved, as would be understood by those reasonably skilled in the art of the present invention. In addition, such functional elements can be implemented as logic embodied in hardware, software, firmware, or a combination thereof, among others. In some embodiments involving software implementations, such software comprises an ordered listing of executable instructions for implementing logical functions and can be embodied in any computer-readable medium for use by or in connection with an instruction execution system, apparatus, or device, such as a computer-based system, processor-containing system, or other system that can fetch the instructions from the instruction execution system, apparatus, or device and execute the instructions. In the context of this document, a computer-readable medium can be any means that can contain, store, communicate, propagate, or transport the software for use by or in connection with the instruction execution system, apparatus, or device.

It should be emphasized that the above-described embodiments of the present invention are merely possible examples of implementations set forth for a clear understanding of the principles of the invention. Many variations and modifications may be made to the above-described embodiment(s) of the invention without departing substantially from the principles of the invention. All such modifications and variations are intended to be included herein within the scope of this disclosure and the present invention and protected by the following claims.

What is claimed is:

1. A phone system, comprising:

- a first call processing system element operable to check a chat server for accessibility of a calling party chat client associated with a calling party; and
- a second call processing system element operable to prompt a called party to select to talk or chat.

2. A phone system, comprising:

- a first call processing system element operable to check a chat server for accessibility of a calling party chat client associated with a calling party; and
- a second call processing system element operable to prompt a called party to select to talk or chat, wherein the first call processing system element includes a service control point operable to receive a query and to check a chat server for accessibility of a calling party chat client associated with a calling party, the chat server being coupled to the internet and the service control point; and wherein the second call processing system element includes a service node coupled to the service control point and operable to prompt a called party to select either talk or chat.

3. The phone system of claim 2, wherein the chat server is operable to send chat invitations to the calling party chat client and a called party chat client upon the called party selecting to chat with the calling party.

4. The phone system of claim 3, wherein the service control point is operable to instruct a voice call to be connected upon the called party selecting to talk to the calling party.

5. The phone system of claim 4, wherein the service control point is further operable to check whether the called party has a chat client registered through a chat server.

6. The phone system of claim 4, further comprising: a service switching point coupled to a called party telephone and the service control point, and operable to send the query to the service control point upon receiving a voice call request.

7. The phone system of claim 6, wherein the service control point instructs the service switching point to forward the voice call request to the service node upon finding the calling party chat client registered with the chat server.

8. The phone system of claim 7, wherein the service switching point is further operable to connect the voice call upon a receipt of a connect voice call instruction from the service control point.

9. The phone system of claim 2, wherein the chat server is further operable to update a first database, the first database comprising information used to connect a plurality of chat clients.

10. The phone system of claim 9, wherein the chat server is further operable to search and update a second database, the second database comprising information about which of the plurality chat clients are registered with the chat server.

11. The phone system of claim 10, wherein the second database further comprises information about which of the plurality of chat clients registered with the application server are present at a computer to chat.

12. The phone system of claim 11, wherein the second database further comprises information about which of the plurality of chat clients registered with the application server would like to be prompted about availability of an option to chat.

13. The phone system of claim 12, wherein the service control point is operable to check the second database for registration, presence and availability, and then instruct a service switching point to forward a phone call causing the call query to the service node.

14. The phone system of claim 2, further comprising: a first internet service provider coupled to a calling party terminal associated with the calling party; and a second internet service provider coupled to a called party terminal associated with the called party.

15. The phone system of claim 14, wherein the first internet service provider is the same as the second internet service provider.

16. The phone system of claim 14, wherein the first internet service provider is different than the second internet service provider.

17. The phone system of claim 2, further comprising: means for coupling a calling party terminal associated with the calling party to the internet; and means for coupling a called party terminal associated with the called party to the internet.

18. The phone system of claim 2, wherein the chat server is an instant messaging server and the chat client is an instant messaging client.

19. The phone system of claim 2, wherein the chat client is a custom application configured to run on a called party terminal associated and on a calling party terminal, associated with the called and calling parties, respectively.

20. A method for connecting phone calls, comprising the steps of:

checking for accessibility of a calling party chat client associated with a calling party; and prompting a called party to choose to either talk or chat if the calling party chat client is accessible.

21. The method of claim 20, further comprising: sending a chat invitation to the called and calling parties, inviting initiation of a chat session when the called party chooses to chat.

22. The method of claim 21, further comprising: connecting a voice call when the called party chooses to talk.

23. The method of claim 20, wherein the method further comprises: checking whether the called party has a called party chat client accessible.

24. The method of claim 20, further comprising: starting an inquiry upon receiving a voice call request.

25. The method of claim 24, wherein the method further comprises: forwarding the voice call request to prompt the called party to choose when the calling party chat client is accessible.

26. The method of claim 25, further comprising: updating a first database, the first database comprising information used to connect a plurality of chat clients.

27. The method of claim 26, further comprising: using the first database to connect the chat session when the called party chooses to chat.

28. The method of claim 20, further comprising: providing a first internet service provider coupled to a calling party terminal associated with the calling party.

29. The method of claim 20, further comprising: providing a second internet service provider coupled to a called party terminal associated with the called party.

30. The method of claim 20, wherein the chat session is initiated over by an instant messaging client.

31. A method, for connecting phone calls, comprising the steps of:

checking for accessibility of a calling party chat client associated with a calling party; and prompting a called party to choose to either talk or chat if the calling party chat client is accessible, wherein checking for accessibility comprises:

updating a second database, the second database comprising information about which of a plurality chat clients are registered with the chat server; and searching a second database for registration of the calling party chat client.

32. The method of claim 31, wherein the second database further comprises information about which of the plurality of chat clients registered are present at a terminal to chat, and checking for accessibility further comprises: searching the second database for presence of the calling party chat client.

33. The method of claim 32, wherein the second database further comprises information about which of the plurality of chat clients registered with the application server have a preference to chat, and checking for accessibility further comprises:

searching the second database for the preference of a called party chat client.

34. A method of answering a call, comprising: receiving a first indication of an incoming call; answering the incoming call; and receiving a second prompt to choose either to talk or chat, when a calling party chat client associated with a calling party is accessible.

11

35. The method of claim 34, further comprising:  
 setting a called party chat client associated with a called  
 party to be accessible.

36. The method of claim 35, wherein the called party uses  
 the internet to set the called party chat client to be accessible. 5

37. The method of claim 36, wherein the calling party  
 uses the internet to set the calling party chat client to be  
 accessible.

38. The method of claim 37, further comprising:  
 chatting with the calling party upon choosing to chat; and 10  
 talking with the calling party upon choosing to talk.

39. The method of claim 37, wherein accessibility of a  
 calling party computer associated with a calling party  
 depends upon presence of a registration with an application  
 server.

40. The method of claim 39, wherein accessibility of the  
 calling party computer further depends upon a preference of  
 the called party toward chat sessions.

41. The method of claim 40, wherein accessibility of the  
 calling party computer further depends upon an availability 20  
 of the calling party computer, wherein the calling party  
 computer is unavailable when the calling party computer has  
 been inactive for a period of time.

42. The method of claim 41, wherein the calling party  
 computer can be made unavailable by the calling party. 25

43. The method of claim 37, wherein the second prompt  
 further comprises the choice to send the call to call waiting.

44. The method of claim 43, wherein the second prompt  
 further comprises the choice to place the call on hold.

45. A method of answering a call, comprising the steps of: 30  
 receiving a first indication of an incoming call;  
 answering the incoming call; and  
 receiving a second prompt to choose either to talk or chat,  
 when a calling party chat client associated with a  
 calling party is accessible, wherein: 35  
 accessibility of a calling party computer associated with a  
 calling party depends upon presence of a registration  
 with an application server;  
 accessibility of the calling party computer further depends  
 upon a preference of the called party toward chat 40  
 sessions;  
 accessibility of the calling party computer further depends  
 upon an availability of the calling party computer, the  
 calling party computer being unavailable when the  
 calling party computer has been inactive for a period of 45  
 time;

12

wherein the calling party computer can be made unavail-  
 able by the calling party; and  
 a called party computer associated with the called party  
 can set a preference on the called party computer such  
 that the called party does not receive the second  
 prompt.

46. A computer readable medium having a program for  
 connecting phone calls, the program performing the steps of:  
 checking accessibility of a calling party chat client asso-  
 ciated with a calling party; and  
 prompting a called party to choose to either talk or  
 electronically chat if the calling party chat client is  
 accessible.

47. The medium of claim 46, wherein the program further  
 performs the steps of: 15  
 sending electronic chat invitations to the called party and  
 the calling party if the called party chooses to elec-  
 tronically chat; and  
 initiating an electronic chat session when the called party  
 and the calling party accept the electronic chat invita-  
 tions.

48. The medium of claim 46, wherein the program per-  
 forms the step of checking accessibility in response to a  
 voice call connection request and the program further per-  
 forms the step of: 25  
 terminating the voice call connection request after the  
 electronic chat session is initiated.

49. The medium of claim 46, wherein the program further  
 performs the step of:  
 checking whether the called party has a called party chat  
 client accessible.

50. The medium of claim 46, wherein the program per-  
 forms the step of checking accessibility in response to a  
 voice call connection request and the program further per-  
 forms the step of: 35  
 connecting a voice call when the called party chooses to  
 talk.

51. The method of claim 46, wherein accessibility of a  
 calling party computer associated with a calling party  
 depends upon presence of a registration with an electronic  
 chat server.

52. The method of claim 51, wherein accessibility of the  
 calling party computer further depends upon a preference of  
 the called party toward chat sessions.

\* \* \* \* \*