



US006746394B2

(12) **United States Patent**  
**Donnelly et al.**

(10) **Patent No.:** **US 6,746,394 B2**  
(45) **Date of Patent:** **\*Jun. 8, 2004**

(54) **INFANT THERMAL SUPPORT DEVICE**

3,387,600 A 6/1968 Terzian

(75) Inventors: **Michael M. Donnelly**, Cincinnati, OH (US); **Francis Joseph Buchholz, III**, Batesville, IN (US); **Brent C. Jacobsen**, Batesville, IN (US)

(List continued on next page.)

**FOREIGN PATENT DOCUMENTS**

DE 2061704 7/1979  
DE 3607575 A1 9/1987

(73) Assignee: **Hill-Rom Services, Inc.**, Batesville, IN (US)

(List continued on next page.)

**OTHER PUBLICATIONS**

(\*) Notice: Subject to any disclaimer, the term of this patent is extended or adjusted under 35 U.S.C. 154(b) by 0 days.

Infa-Care 2000 brochure, Infa-Care, Inc., 1972.  
"Air Curtain Incubator for Use in a Intensive-Care Nursery", Musch, Adams, and Sunshine, 12/71 *Journal of Pediatrics*, vol. 79, No. 6, pp. 1024-1030.

This patent is subject to a terminal disclaimer.

(List continued on next page.)

*Primary Examiner*—John P. Lacyk

(21) Appl. No.: **10/157,331**

(74) *Attorney, Agent, or Firm*—Barnes & Thornburg

(22) Filed: **May 29, 2002**

(57) **ABSTRACT**

(65) **Prior Publication Data**

US 2002/0143233 A1 Oct. 3, 2002

**Related U.S. Application Data**

(63) Continuation of application No. 09/688,528, filed on Oct. 16, 2000, which is a continuation of application No. 09/419,527, filed on Oct. 18, 1999, now Pat. No. 6,270,452, which is a continuation of application No. 09/044,899, filed on Mar. 20, 1998, now Pat. No. 5,971,914, which is a continuation of application No. 08/497,384, filed on Jun. 30, 1995, now Pat. No. 5,817,002, which is a continuation of application No. 08/169,675, filed on Dec. 17, 1993, now Pat. No. 5,453,077.

An infant thermal support device which provides convective heat transfer similar to an incubator yet which allows for unlimited care provider access to the infant without compromising the infant's thermal environment. The device has an infant support with head and foot ends and lateral sides, and provides a heated curtain of air traveling over an infant on the support to maintain the temperature of the infant at an appropriate level. Vertically oriented curtains of air travel upwardly from the lateral edges and at least one end of the support. The device provides warmth to the infant on the support by virtue of the heated air curtain, and the vertically oriented air curtains reduced perturbations of the heated air curtain caused by physical disturbances adjacent to the device such that a canopy enclosing the device is not required. The device further comprises a raisable and lowerable canopy and infrared heater, such that the device can function as either an infant radiant warmer, an incubator or both. Sensors mounted on the device sense disturbances around the device and the position of the canopy and vary the speeds of the heated air curtain and perturbation reducing curtains accordingly.

(51) **Int. Cl.**<sup>7</sup> ..... **A61G 11/00**  
(52) **U.S. Cl.** ..... **600/22**  
(58) **Field of Search** ..... 600/21-22; 128/736

(56) **References Cited**

**U.S. PATENT DOCUMENTS**

3,069,700 A 12/1962 Berlin  
3,158,150 A 11/1964 Croasdaile  
3,335,713 A 8/1967 Grosholz et al.

**26 Claims, 6 Drawing Sheets**

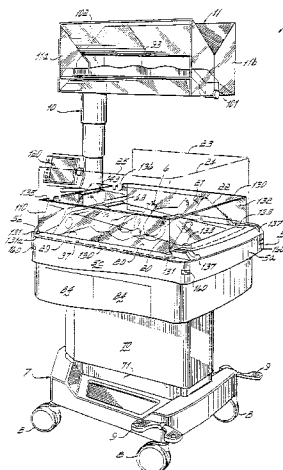

U.S. PATENT DOCUMENTS

3,511,162	A	5/1970	Truhan	
3,618,734	A	11/1971	Khan	
3,776,217	A	12/1973	van Galen et al.	
3,782,362	A	1/1974	Puzio	
3,789,853	A	2/1974	Reinhard	
3,821,947	A	7/1974	Schossow	
3,858,570	A	1/1975	Beld et al.	
4,034,740	A	7/1977	Atherton et al.	
4,063,495	A	12/1977	Duvlis	
4,140,105	A	2/1979	Duvlis	
4,161,172	A	7/1979	Pickering	
4,321,913	A	3/1982	Maluta et al.	
4,361,137	A	11/1982	Groscholz	
4,423,669	A	1/1984	Bullock et al.	
4,617,912	A	10/1986	Beer et al.	
4,750,474	A	6/1988	Dukhan et al.	
4,796,605	A	1/1989	Sasaki et al.	
4,809,677	A	3/1989	Mackin et al.	
4,846,783	A	7/1989	Koch et al.	
4,885,918	A	12/1989	Vaccaro	
4,936,824	A	6/1990	Koch et al.	
5,119,467	A	6/1992	Barsky et al.	
5,162,038	A	11/1992	Wilker	
5,224,923	A	7/1993	Moffett et al.	
5,242,375	A	9/1993	McDonough	
5,285,054	A	2/1994	Barsky	
5,285,519	A	2/1994	Barsky et al.	
5,308,310	A	5/1994	Roff et al.	
5,316,542	A	5/1994	Koch et al.	
5,330,415	A	7/1994	Storti et al.	
5,336,156	A	8/1994	Miller et al.	
5,352,869	A	10/1994	Barsky	
5,385,153	A	1/1995	Jamieson et al.	
5,446,934	A	9/1995	Frazier	
5,453,077	A *	9/1995	Donnelly et al. ....	600/22
5,498,229	A	3/1996	Barsky et al.	
5,649,896	A	7/1997	Barsky	
5,817,002	A *	10/1998	Donnelly et al. ....	600/22

FOREIGN PATENT DOCUMENTS

EP	0236851	2/1987
EP	0 619 995 A1	10/1994
FR	2031559	11/1970
FR	2 648 936	12/1990
GB	1232048	5/1971

GB	2067077 A	7/1981
GB	2175213 A	11/1986
JP	122184/1974	11/1974
WO	90/09771	9/1990
WO	WO 93 18633	9/1993

OTHER PUBLICATIONS

Medical Intelligence, Current Concepts, "Temperature Regulation in the Newborn Infant", Silverman and Sinclair, *New England Journal of Medicine*, 274:92-94, 146-148, Jan. 1966.

"Effect of Maintenance of 'Normal' Skin Temperature on Survival of Infants in Low Birth Weight", Buetow and Klein, *Pediatrics*, vol. 34, pp. 163-170, Aug. 1964.

"The Control of Body Temperature in the Small Newborn Infant by Low-Energy Infra-Red Radiation", Agate and Silverman, *Pediatrics*, vol. 21, pp. 725-733, May 1963.

"Body Temperature and Survival of Premature Infants", Day, Caliguri, Kamenski, and Ehrlich, *Pediatrics*, vol. 34, pp. 171-181, Aug. 1964.

"Future Directions for Device Design and Infant Management", Perlstein, *Medical Instrumentation*, vol. 21, No. 1, pp. 36-41, Feb. 1987.

"A Sequential Trial of the Nonthermal Effect of Atmospheric Humidity on Survival of Newborn Infants of Low Birth Weight", Silverman, Agate, and Fertig, *Pediatrics*, vol. 31, No. 5, pp. 719-724, May 1963.

"The Effect of Humidity on Survival of Newly Born Premature Infants", Silverman and Blanc, *Pediatrics*, vol. 20, No. 3, pp. 477-487, Sep. 1957.

"The Influence of the Thermal Environment Upon the Survival of Newly Born Premature Infants", Silverman, Fertig, and Berger, *Pediatrics*, pp. 876-884, Nov. 1958.

"Regulation of Body Temperature in Pediatric Surgery", Silverman, Sinclair, and Scopes, *Journal of Pediatric Surgery*, vol. I, No. 4, pp. 321-328, Aug. 1966.

"Incubator-Baby Side Shows", Silverman, *Pediatrics*, vol. 64, No. 2, pp. 127-135, Aug. 1979.

"Introducing the Isolette Servo-Controller", Air-Shields, Inc. Brochure, four pages, 1961.

The Ohio® IC Incubator, "Unlimited Access. Uncompromised Thermal Care.", 4 pages, Aug. 1997.

\* cited by examiner

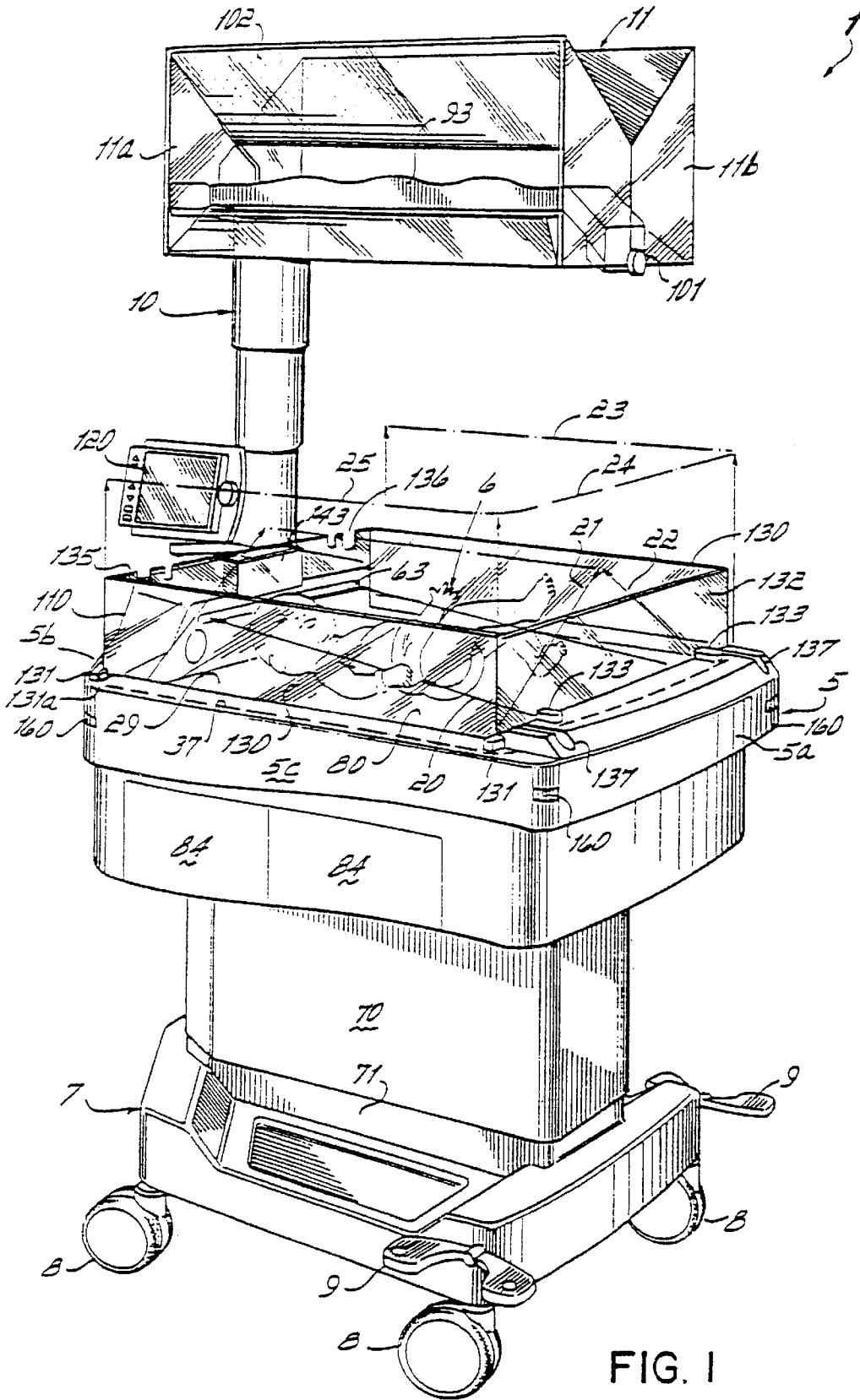

FIG. 1

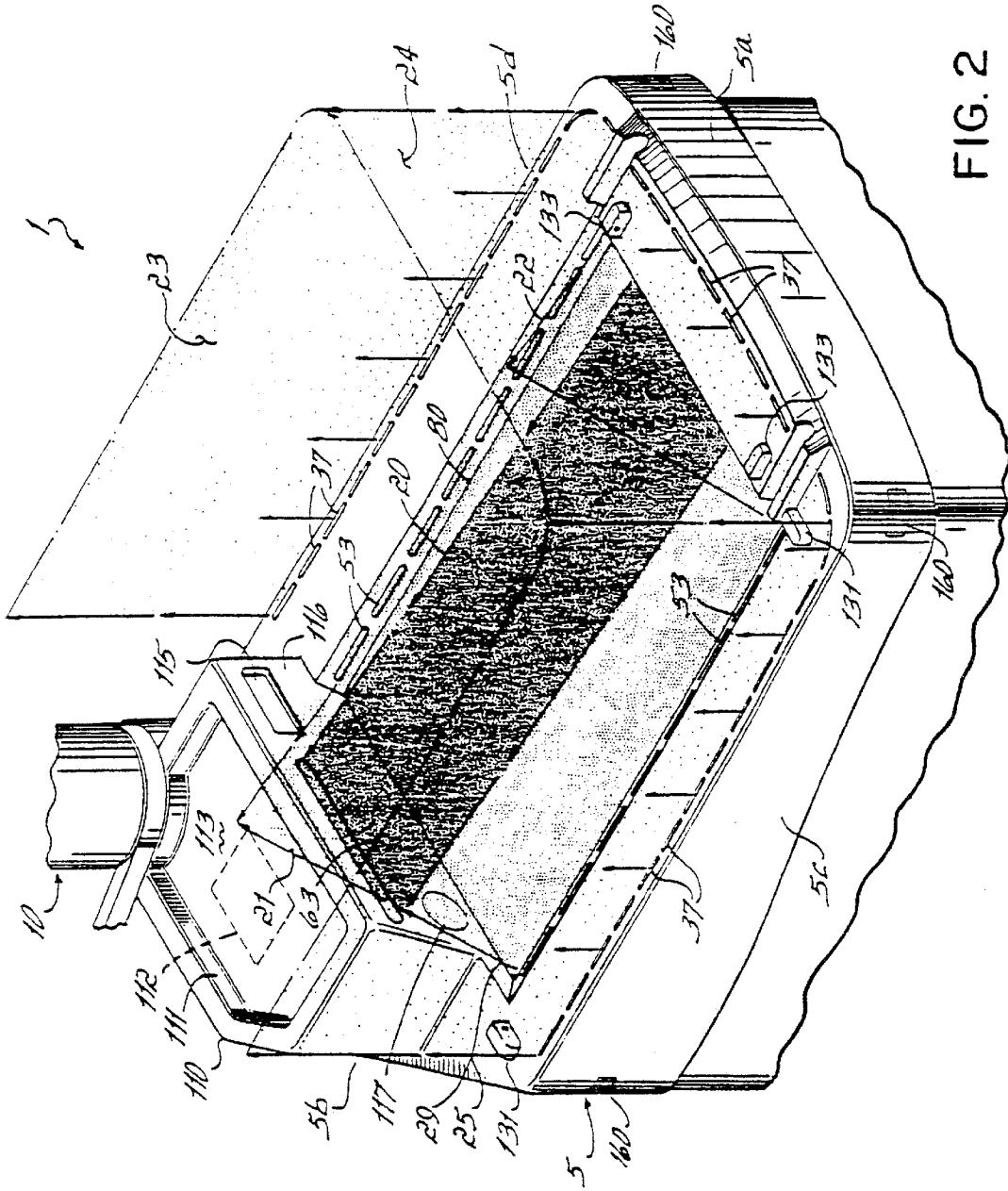

FIG. 2

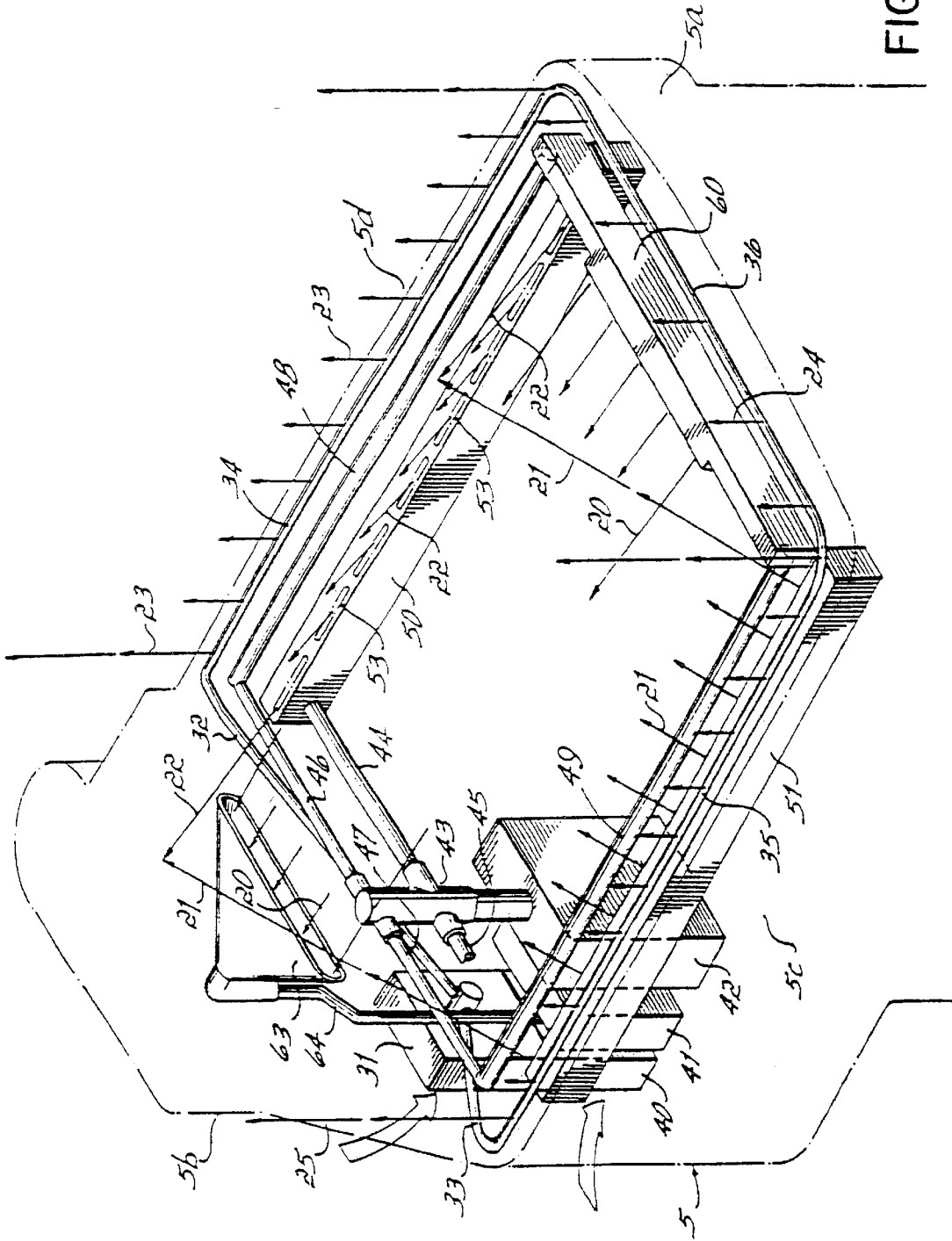

FIG. 3

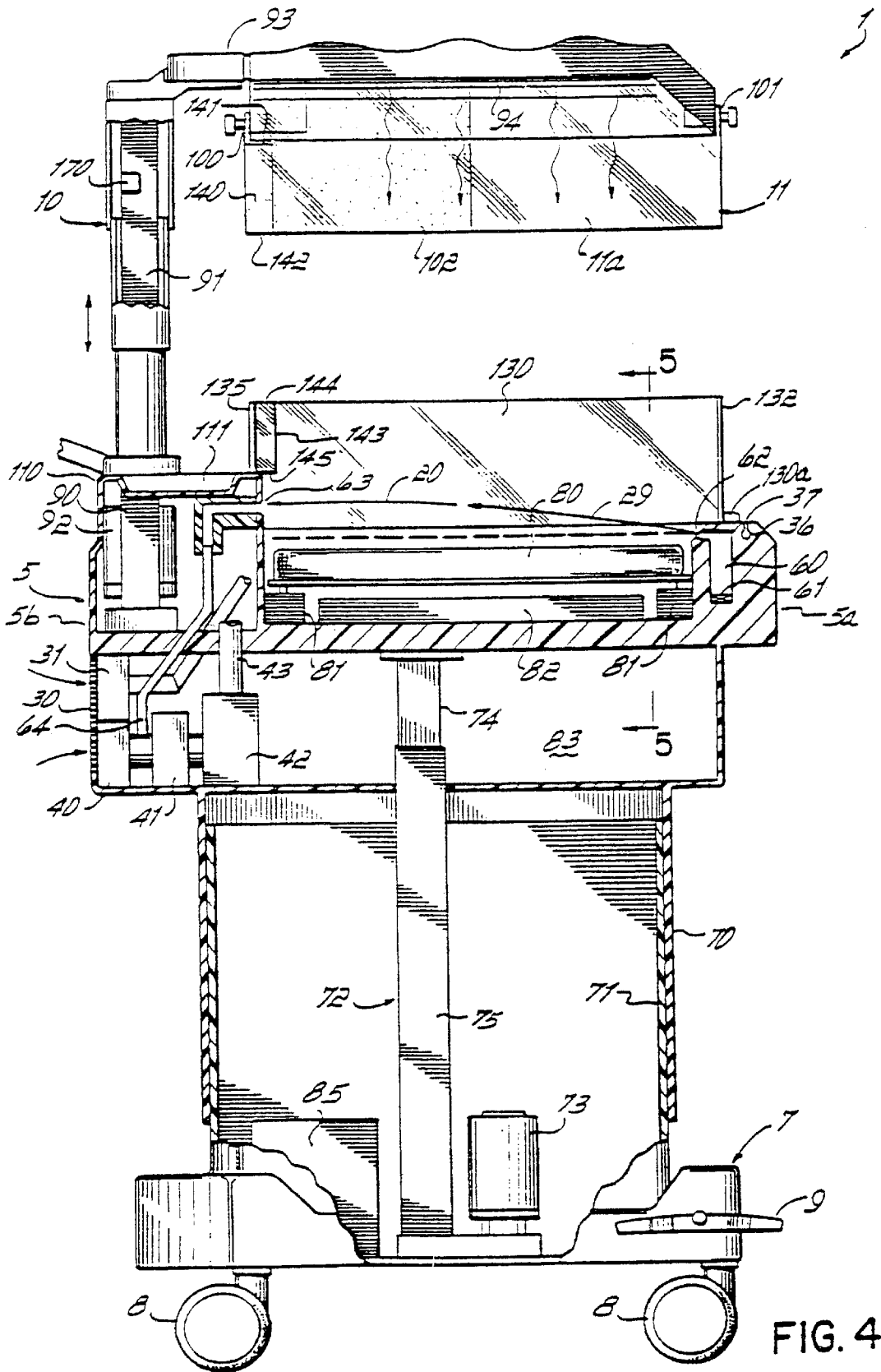

FIG. 4

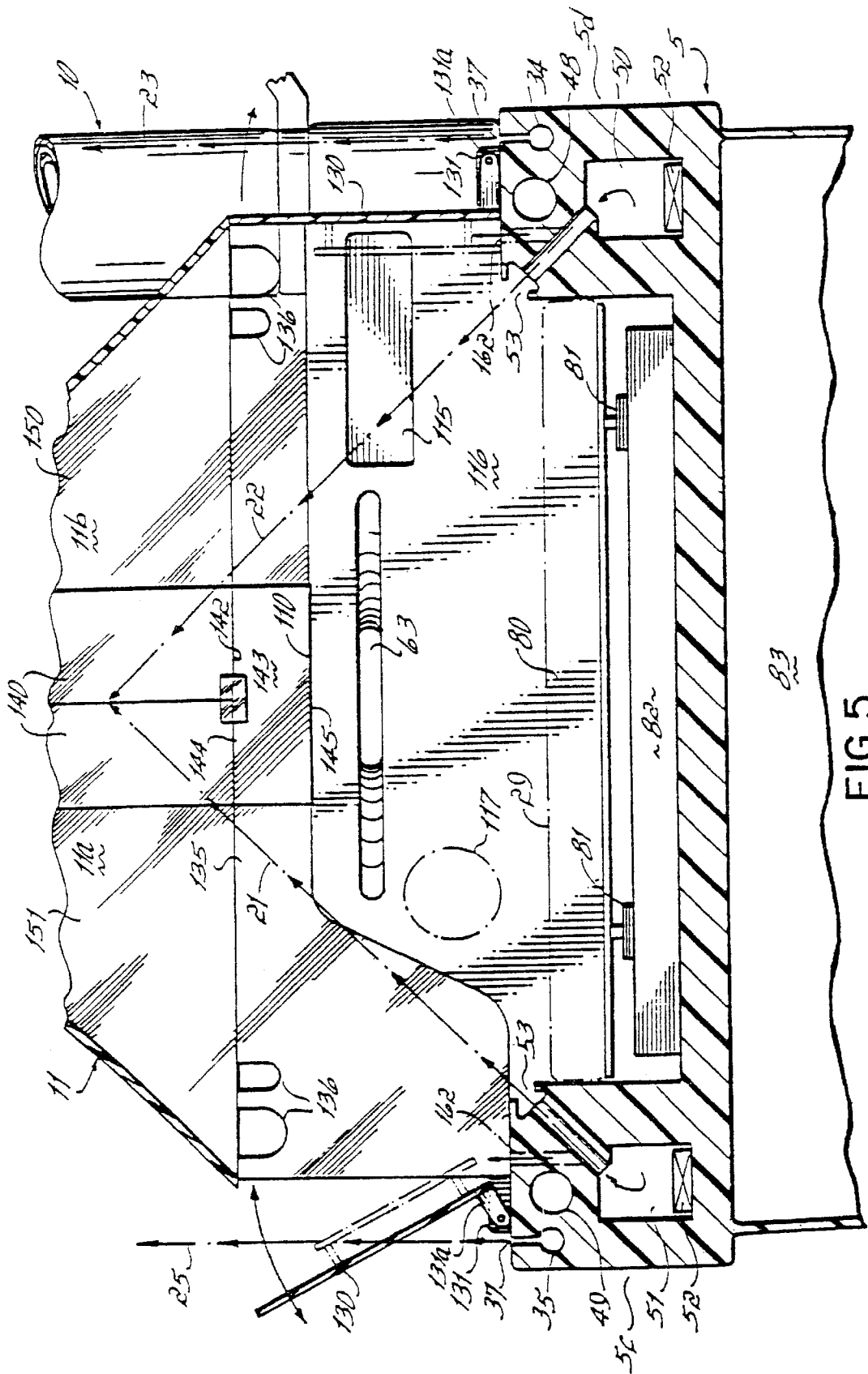
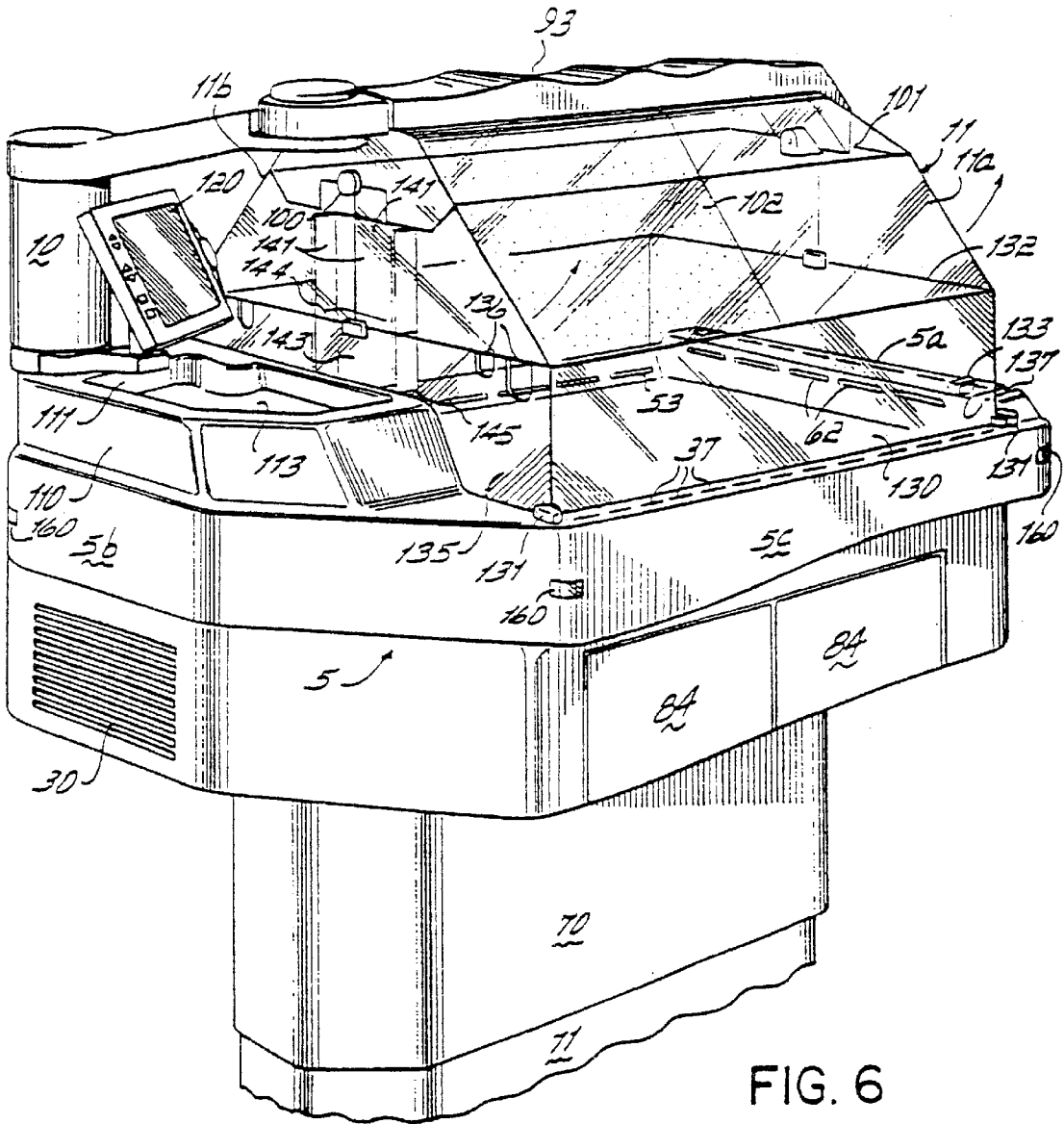

FIG. 5





**INFANT THERMAL SUPPORT DEVICE****CROSS-REFERENCE TO RELATED APPLICATIONS**

This is a continuation of application Ser. No. 09/688,528, filed Oct. 16, 2000, which is a continuation of application Ser. No. 09/419,527, filed Oct. 18, 1999, now U.S. Pat. No. 6,270,452, which is a continuation of application Ser. No. 09/044,899, filed Mar. 20, 1998, now U.S. Pat. No. 5,971,914 which is a continuation application of application Ser. No. 08/497,384, filed Jun. 30, 1995, now U.S. Pat. No. 5,817,002, which is a continuation application of application Ser. No. 08/169,675, filed Dec. 17, 1993, now U.S. Pat. No. 5,453,077.

**FIELD OF THE INVENTION**

This invention relates generally to neonatal patient treatment devices, and more particularly to a thermal support device for maintaining appropriate temperature of an infant.

**BACKGROUND OF THE INVENTION**

Incubators and radiant warmers have both been used to maintain the appropriate body temperature of small or premature infants. An incubator provides an enclosure, generally transparent, within which heated air is circulated to minimize heat loss of the infant. Heat is transferred to the infant via convective heat transfer. A major drawback of the typical incubator is that it provides for only limited access by a care provider to the infant. More particularly, the incubator typically provides a large access door for placing the infant into or removing the infant from the incubator. However, it will be appreciated that opening such a door causes rapid cooling of the interior of the incubator, and therefore should be opened as seldom as possible in order to maintain the appropriate temperature of the incubator interior and hence the infant. Thus, most incubators are provided with means of supplemental access in the form of hand ports or small entry doors for routine care of the infant to minimize heat loss during care of the infant. Such small entry doors and hand ports, however, are quite limiting in that a care provider does not have complete access to and mobility with respect to an infant within the incubator.

Radiant warmers, on the other hand, provide for continuous and open access to an infant to accommodate a high frequency of care provider intervention. In radiant warmers heat is transferred to the infant via radiative heat transfer. Radiant warmers typically include infrared heaters which emit infrared energy which is absorbed by the skin of the infant. The infrared heater is typically mounted to a support which is suspended above the infant support surface of the radiant warmer. There is no canopy or enclosure as in incubators. Radiant warmers thus provide open access to infants requiring surgery, for example, or other procedures requiring multiple care providers to have access to and unobstructed sight of the infant. However, while incubators are typically provided with humidification mechanisms to raise the level of relative humidity within the incubator, thus contributing to a reduction in heat loss from evaporation of fluids from the infant, radiant warmers due to their open nature and the mode of heat transfer employed cause infant evaporative water losses which are significantly greater than those encountered by an infant within an incubator. Another disadvantage of the radiant warmer, when compared to an incubator, is that the infant is directly exposed to ambient nursery contaminants in the form of noise and unfiltered air. The incubator, on the other hand, being an enclosure for the

infant, reduces the effects of nursery environmental conditions on the infant.

**SUMMARY OF THE INVENTION**

It has therefore been an objective of the present invention to improve upon prior art incubators by providing an incubator which will maintain the appropriate temperature of a premature infant via convective heat transfer yet which will also increase caregiver access to the infant.

It has been another objective of the present invention to combine the advantages of each of the prior art types of incubators and radiant warmers into a single infant warming device, which combination exploits the advantages of each of these two types of prior art devices but as well avoids the inherent disadvantages in them when employed singly.

In accordance with the objectives of the present invention and a preferred embodiment thereof, the present invention comprises, in its broadest form, an infant thermal support device providing convective heat transfer to the infant similar to an incubator, yet which allows for unlimited care provider access to an infant, and without compromising the infant's thermal environment. The invention provides an infant support having head and foot ends and lateral sides, with the support providing a heated curtain of air traveling over an infant on the support to maintain the temperature of the infant's skin at an appropriate level. The support provides curtains of air traveling upwardly from the lateral sides and at least one of the ends of the support. The warming device provides warmth to the infant on the support by virtue of the heated air curtain, and the upwardly oriented air curtains reduce perturbations of the heated air curtain caused by physical disturbances adjacent the device such that the device does not require a canopy enclosing the device to maintain the infant warm. Thus, the device provides unlimited caregiver access to an infant supported on the support, while maintaining the appropriate temperature of the infant by a convective mode of heat transfer.

The device in its preferred form provides three infant thermal environment controlling air curtains, and at least three air curtains protecting the three thermal environment air curtains from perturbations due to physical disturbances adjacent to the device. The first heated air curtain travels from the foot end of the infant support toward the head end of the infant support over an infant supported by the support, at a velocity of up to approximately 0.1 meters per second and temperature of up to about 38–39 degree C. The second and third heated air curtains travel from the lateral edges of the support upwardly and toward one another at approximately 45 degree angles relative to the support and over the infant supported by the support, at a velocity of up to approximately 0.5 meters per second and temperature of up to approximately 38–39 degree C.

The three air curtains which prevent perturbations of the heated air curtains from physical disturbances travel upwardly preferably vertically from the lateral sides and the foot end of the support at a velocity of approximately 1–2 meters per second.

The infant warming device further preferably comprises a canopy mounted over the infant support and adapted to be raised and lowered relative to the support, such that the canopy can be lowered to a lowermost position which substantially encloses the support. The device can then function, with canopy lowered, as a traditional enclosed incubator. With the canopy raised to provide complete and unrestricted access to the infant, the three heated air curtains and three perturbation-reducing air curtains maintain the infant thermal environment.

The device of the present invention further preferably provides an infrared heater mounted above the support and which is adapted to be raised and lowered relative to the support along with the canopy. The device, in this form, is in essence a combination infant radiant warmer and incubator. Thus, the device can function as either a traditional incubator, a traditional radiant warmer, or can function simultaneously as both, with the raisable and lowerable canopy, heated air curtains and perturbation-reducing air curtains and infrared heater maintaining the thermal environment of the infant as desired.

Another feature of the present invention is a heated shelf storage area on the infant support portion of the warmer for storing various items such as probes, probe covers and laryngoscopes.

Yet another feature of the present invention is the provision of a canopy including a light reduction medium for selected darkening of the infant sleep area of the warmer.

A further feature of the present invention is the provision of a motion sensor mounted on the infant support for sensing disturbances around the infant thermal support device, and a controller for controlling the speed of the fan which provides the curtains of air traveling upwardly. The controller, upon the sensor sensing a disturbance, is operable to increase the speed of the fan providing those curtains of air traveling upwardly to further reduce perturbations of the heated air curtain or curtains.

Still a further feature of the present invention is the provision of a position sensor associated with the raisable and lowerable canopy for determining the relative position of the canopy relative to the infant support, and a controller which, upon the sensor sensing the relative position of the canopy with respect to the support, is operable to decrease the speed of the fan providing the upwardly traveling air curtains as the need for those upwardly traveling air curtains diminishes as the canopy is lowered and approaches the infant support, and to decrease the speed of the fan providing the heated air curtains as the need for the heated air curtains diminishes due to the infant becoming substantially enclosed by the support and canopy.

The present invention provides numerous advantages over traditional incubators and radiant warmers, one of which is that the device provides an infant thermal environment very nearly identical to that provided by a traditional incubator, yet which provides totally unrestricted and unlimited access to the infant by a care provider, unlike traditional incubators.

Another advantage of the present invention is that it combines the benefits of both traditional incubators and radiant warmers into a single device, thus exploiting the advantages of both while tending to eliminate the disadvantages when employing either singly.

These and other objects and advantages of the present invention will become more readily apparent during the following detailed description taken in conjunction with the drawings herein, in which:

#### BRIEF DESCRIPTION OF THE DRAWINGS

FIG. 1 is a perspective view of the infant warming device of the present invention;

FIG. 2 is an enlarged perspective view of the air curtain scheme of the present invention;

FIG. 3 is a view similar to FIG. 2 but illustrating the pneumatic circuitry for providing the air curtain scheme;

FIG. 4 is a side elevational view, in partial cross-section, of the device with canopy raised and in traditional IR warmer mode;

FIG. 5 is a view of the device taken along line 5—5 of FIG. 4 but with canopy lowered and in traditional incubator mode; and

FIG. 6 is a perspective view of the device in traditional incubator mode.

#### DETAILED DESCRIPTION OF THE INVENTION

With reference first to FIG. 1, there is illustrated the infant warming device 1 of the present invention. The device 1 includes, generally, an infant supporting portion 5 for supporting an infant 6, a base portion 7 having castors 8 and brake/steer pedals 9, and a canopy support arm 10 supporting a canopy 11.

Referring to FIGS. 1 and 2, the infant warming device 1 of the present invention, in its preferred form, provides three heated air curtains 20, 21 and 22, and three additional air curtains 23, 24 and 25. More particularly, heated air curtain 20 travels from the foot end 5a towards the head end 5b of infant support 5 and over an infant 6 supported thereby closely adjacent the infant. Air curtains 21 and 22 travel upwardly from lateral sides 5c and 5d of patient support 5 upwardly toward one another and over the infant 6 supported by the support. The curtains 21 and 22 each preferably form an angle of approximately 45 degree with respect to the supporting surface 29 of the infant support 5. Supporting surface 29 defines an infant platform area approximately 26.25 inches long and 17.5 inches wide. Air curtain 20 preferably has a velocity of up to approximately 0.1 meters per second and a temperature of up to approximately 38–39 degree C., while air curtains 21 and 22 each preferably have a velocity of up to approximately 0.5 meters per second and a temperature of up to approximately 38–39 degree C. Air curtains 23, 24 and 25 have a velocity of approximately 1–2 meters per second and preferably are oriented generally vertically.

Referring to FIGS. 1–5, and describing the air flow system of the infant warming device 1 of the present invention in more detail, at the lower head end 5b of the patient support portion 5 of the device 1 there is an intake or grill 30 for drawing in ambient air from the surroundings. A fan 31 supplies air to conduits or passages 32 and 33 which connect with passages 34, 35 and 36 in the lateral sides 5c, 5d and foot end 5a, respectively, of the patient support 5. Slots 37 allow air to escape from the passages 34, 35 and 36, and thus forming the vertical, upwardly traveling air curtains 23, 24 and 25. Slots 37 are approximately 2 inches long and 0.062 inches wide.

Another fan 40 likewise receives ambient air from air intake or grill 30 and supplies it to a filter 41. The filtered air then passes through a humidifier 42 and on into a manifold 43 which channels air through two sets of conduits or passages, 44, 45 and 46, 47. Conduits or passages 44, 45 channel air to rectangular passageways 50, 51 respectively, within the lateral sides 5d, 5c respectively of support portion 5 of the device 1. The air passing through passageways 50, 51 is heated by heaters 52 on the floor of each passageway, and exits slots 53 thus forming air curtains 21 and 22. It will be appreciated though that heaters 52 could be positioned at locations other than the floor of the passageway. Slots 53 are approximately 3 inches long, 0.375 inches wide and 2 inches deep. The approximate distance between the slots 53 across the lateral dimension of the support 5 is approximately 18 inches. Air curtains 21 and 22 converge above patient support surface 29 at an approximate distance ranging from 9 to 14 inches.

5

Conduits or passages **46** and **47** supply a rectangular, though other cross-sections may be employed, passageway **60** in the foot end **5a** of the support portion **5** of the device **1**. Air passing through passageway **60** is heated by heater **61** (FIG. **4**) on the floor of that passageway, though other locations for heater **61** may be employed. The heated air exits slots **62** and travels from the foot end **5a** to the head end **5b** and enters intake **63** in the head end **5b** of the support **5**. Return air is channeled through conduit **64** downwardly and back into the air circuit upstream of filter **41**. Slots **62** are generally the same dimensions as slots **53**; slots **62** are located approximately in the same horizontal plane as slots **53**. Intake **63** is approximately 0.5 inches wide and 9 inches long, and is located approximately 2.75 inches above the horizontal plane of slots **53** and **62**.

Referring to FIG. **4**, it will be seen that patient support portion **5** includes a depending rectangular tubular portion **70** which slidably cooperates with an upwardly extending portion **71** of the base **7**. A vertical drive **72** powered by motor **73** includes a piston portion **74** and a cylinder portion **75**, the piston portion **74** for extending out of and retracting into the cylinder portion **75** and for raising and lowering the patient support portion **5**.

Patient support surface **29** is essentially the top surface of an infant supporting mattress **80**, either end of which supported on weight scales or the like **81** for monitoring weight of an infant **6** supported thereon. An x-ray cartridge or the like **82** may be inserted underneath mattress **80** for x-raying of the infant **6**. A storage area **83** underlying cartridge **82** provides additional storage and may be accessed by drawers **84**.

An uninterrupted power supply **85** powers the fans and heaters of the air system during, for example, mobile transport of the device **1** when AC wall power is not available.

Canopy support arm **10** includes a piston portion **90** and a cylinder portion **91** powered by a motor **92** for raising and lowering of a horizontal portion **93**. Horizontal portion **93** of canopy support arm **10** includes an infrared heater **94** on an underside thereof, and has mounted thereto the canopy **11**. Canopy **11** includes two halves **11a** and **11b** which are hinged together and connected to the horizontal portion **93** of canopy support arm **10** at **100** and **101**. The canopy halves **11a** and **11b** are rotatable through 90 degree upwardly to the configuration shown in FIG. **1**, and downwardly through 90 degree to the configuration shown in FIG. **6**. The pivoting canopy halves **11a** and **11b** thus provide additional access to infant **6** by care providers in addition to the access had by the raising and lowering of the canopy **11** by canopy support arm **10**. Canopy halves **11a** and **11b** are preferably fabricated of transparent material, e.g., plexiglass. All or a portion of canopy **11**, for example the head end portion of the canopy halves **11a**, **11b** as shown, includes a light reduction medium, for example a liquid crystal light shutter shown at **102**, which allows selective darkening of the infant sleep surface.

Referring to FIG. **2**, the head end **5b** of the support portion **5** of the device **1** includes a raised portion **110** which includes a recessed area **111** therein. The recessed area **111** is designed as a shelf or storage area for storing various items, such as probes, probe covers, laryngoscopes, and resuscitation masks. This storage area **111** is preferably heated by placing a heating element or source as shown at **112** underneath the surface **113** of the storage area **111**, thus heating the items stored thereon such that when those items come in contact with the infant **6** the infant is not startled or otherwise traumatized due to their otherwise cold nature.

6

Raised area **110** further includes another storage area **115** in the rear vertically oriented face **116** of the raised structure **110** and is suitable for storage of probe wires, etc. Additionally, a speaker **117** is provided on face **116** of the structure **110** for directing suitable calming audible input into the infant's environment.

A combination controller and display **120** (FIGS. **1** and **6**) is provided for controlling the motors **73** and **92** of the infant support **5** and canopy **11** drives, respectively, as well as blowers **31** and **40**, heaters **52**, **61** and **112**, and light shutter **102**, and for displaying patient data.

Referring to FIGS. **1** and **6**, transparent sideguards **130** fabricated of, e.g., plexiglass, are pivoted at either end by pivot joints **131** offset from respective sideguards **130** by offset arms **131a** and may be pivoted downwardly (FIG. **5**) to provide for increased access to infant **6**. Similarly, a transparent footguard **132** likewise fabricated of, e.g., plexiglass, is similarly pivoted on its ends by pivot joints **133** offset from footguard **132** by offset arms (not shown) and may be pivoted downwardly for increased access. Due to their offset arms, sideguards **130** and footguard **132** provide unrestricted air flow from slots **37** for the air curtains **23**, **24** and **25** whether the guards are up or down. At the head end of the support **5** an additional transparent panel **135** of, e.g., plexiglass, is removably secured there, as by slidably mounting within grooves (not shown), and is removable as well. Notches **136** in the upper edge of panel **135** near its corners provide for various life supporting lines to be run into the environment of the infant **6**, as do notches **137** in the lateral edges of the foot end **5a** of the support **5**.

Referring to FIG. **6**, it will be seen that when the canopy halves **11a**, **11b** are rotated downwardly, and when the canopy support arm **10** is driven downwardly by motor **92**, the lower edges of the canopy support halves **11a**, **11b** engage with the upper edges of the guards **130**, **130**, **132**, **135**. The canopy **11** and infant support **5** thus form a substantial enclosure, essentially duplicating a traditional incubator.

To further enhance the efficiency of the thermal support device **1** of the present invention, and referring now to FIGS. **4-6**, a convective air return slot **140** is incorporated into each of the head end panels **150**, **151** of the canopy halves **11a** and **11b**. The convective air return slots are open at their upper ends **141**. When the canopy halves are pivoted downwardly into the configuration shown in FIG. **6**, the slots **140** in each of the panels **150**, **151** come together to form a channel or passage having the above-described upper opening **141** and a lower opening **142**. Head end panel **135** of support **5** likewise includes a similar convective return slot **143** having an upper opening **144** and a lower opening **145** forming a similar channel or passageway in the head end panel **135**. When the canopy **11** is lowered onto the upper edges of the guards **130**, **130**, **132**, **135** (FIG. **6**), the lower opening **142** of passage **140** abuts the upper opening **144** of passage **143**. Heated air from the air curtains **21** and **22** will be drawn into opening **141** and will pass downwardly through passages **140**, **143** and into return or intake **63**. Passages **140**, **143** thus increase the efficiency of the convective air curtains **21** and **22** by recirculating heated air from those air curtains back through the pneumatic circuitry. An additional benefit of such a return is that it provides a means of cooling or reducing the heater **94** temperature mounted on the underside of canopy support arm **10** by convective cooling of the heater surface when the canopy is in a closed position.

Referring now to FIGS. **1**, **2** and **6**, a sensor **160** is mounted to each of the four corners of the infant supporting

portion 5 of the device 1. The purpose of the sensors is to detect perturbations caused by the movement of care personnel and equipment around the device 1. When a sensor 160 is activated, it relays the disturbance information to the controller 120; the controller 120 then increases the speed of fan 31 hence increasing the velocity of the vertical air curtains 23, 24 and 25 to further increase the resistance of the heated air curtains 20, 21 and 22 to perturbations caused by the sensed physical disturbances. When the sensors 160 no longer sense the physical disturbance, the controller 120 would reduce the speed of the blower or fan 31 down to a lower nominal speed. Preferably the sensors would have a sensitivity detection adjustment range of approximately 3–6 ft. around the device 1.

To avoid heat loss from the infant thermal environment to the sideguards 130, a portion of the air curtains 21 and 22 is bled off to heat the sideguards 130. Referring to FIG. 5, slots 162 (phantom) are included within the portion 5 of the device 1 which communicate with the slots 53 which form the air curtains 21 and 22. Heated air exiting the slots 162 is directed upwardly along the interior faces of the side panels 130. Alternatively, the sideguards 130 could be of double wall construction (phantom), wherein the air exiting the slots 162 is directed between the inner and outer walls of the sideguards 130. Yet another method for warming the sideguards 130 would be to incorporate electrical strip heaters (not shown) within or on the sideguards 130.

Referring to FIG. 4, a position sensor 170 is incorporated within canopy support arm 10 to sense the position of the canopy 11 relative to the support 5. Controller 120 is operable, upon receiving input from sensor 170, to vary the speed of various ones of the fans and hence air curtains 20–25. As discussed previously, with the canopy raised, the air curtain 20 would have a velocity of up to approximately 0.1 meters per second, the air curtains 21 and 22 would have velocities up to approximately 0.5 meters per second and the air curtains 23–25 would have velocities up to approximately 1–2 meters per second. With the canopy 11 lowered atop the guards 130, 130, 132, 135 the sensor 170, sensing the lowered position of the canopy, would relay this information to the controller 120 which would adjust the speeds of the air curtains accordingly. With the canopy 11 in the lowered position, the need for the perturbation reducing curtains 23–25 diminishes or is obviated, and less heated air from the heated air curtains 20–22 is required to maintain warmth of the infant since the infant is substantially enclosed by canopy 11. The speed of the air curtain 20 would remain unchanged, whereas the speeds of the air curtains 21 and 22 would be reduced so as to range up to 0.1–0.2 meters per second, and the speeds of the air curtains 23–25 would be reduced so as to range up to 0.5 meters per second or less.

In use, the infant thermal support device of the present invention provides the convective heat transfer and humidification benefits of a traditional incubator, but allows totally unrestricted and complete access to an infant by the care provider. Upon placing the infant within the device, the sideguards can be installed in their upright configurations for safety. The hinged halves of the canopy can be pivoted upwardly, and the entire canopy can be raised upwardly, both offering complete access to the infant. The heated air curtains in effect provide a heated warm air canopy about the infant, while the upwardly oriented high speed air curtains reduce or prevent physical disturbances from creating perturbations in the three heated air curtains. Alternatively, the canopy halves can be pivoted downwardly, and the entire canopy lowered such that the canopy substantially encloses the infant support, as in traditional incubators. In this manner, the device can function as a traditional incubator.

Additionally, the device can function as a traditional radiant warmer by activating the infrared heater mounted in the canopy support arm. In this configuration, the canopy would be raised upwardly to its uppermost position. Should supplemental heating be required or desired, one or more of the heated air curtains can be activated, as well as the perturbation-reducing high speed vertical air curtains, to provide the appropriate amount of heat and humidity.

Those skilled in the art will readily recognize numerous adaptations or modifications which can be made to the infant thermal support device of the present invention which will result in an improved infant thermal support device, yet all of which will fall within the spirit and scope of the present invention as defined in the following claims. Accordingly, the invention is to be limited only by the following claims and their equivalents.

What is claimed is:

1. An infant thermal support device comprising a base portion, an infant supporting portion coupled to the base portion, a plurality of transparent guards coupled to the infant supporting portion and extending upwardly therefrom, a transparent canopy positioned above the infant supporting portion and movable vertically relative to the infant supporting portion between a raised position in which the canopy is spaced-apart from the plurality of guards and a lowered position in which the canopy cooperates with the plurality of guards to form an incubator enclosure, an infrared heater configured to heat an infant on the supporting portion when the canopy is in the raised position, and an air heater, a humidifier, and a blower configured to cooperate with the enclosure to provide a warm, moist environment for the infant.

2. The infant thermal support device of claim 1, wherein the infant supporting portion is movable vertically relative to the base portion.

3. The infant thermal support device of claim 2, further comprising a vertical drive having a first portion and a second portion, the first portion moving upwardly relative to the second portion to raise the infant supporting portion vertically relative to the base portion, and the first portion moving downwardly relative to the second portion to lower the infant supporting portion vertically relative to the base portion.

4. The infant thermal support device of claim 1, further comprising a support arm having a first portion and a second portion, the first portion moving upwardly relative to the second portion to raise the canopy vertically relative to the infant supporting portion, and the first portion moving downwardly relative to the second portion to lower the canopy vertically relative to the infant supporting portion.

5. The infant thermal support device of claim 4, further comprising a controller and a position sensor to sense a position of the canopy relative to the infant supporting portion, the position sensor providing feedback to the controller, and the controller varying a speed of the blower based on the feedback from the position sensor.

6. The infant thermal support device of claim 1, wherein operation of the blower moves air out of the infant supporting portion upwardly alongside at least one of the plurality of guards.

7. The infant thermal support device of claim 1, wherein at least one of the guards is pivotable downwardly relative to the infant supporting portion.

8. The infant thermal support device of claim 1, wherein lower edges of the canopy engage with upper edges of the plurality of guards when the canopy cooperates with the plurality of guards to form the infant enclosure.

9. The infant thermal support device of claim 1, wherein the air heater, the humidifier, and the blower are positioned within the infant supporting portion.

10. An infant thermal support device comprising a base portion, an infant supporting portion coupled to the base portion, a plurality of guards coupled to the infant supporting portion and extending upwardly therefrom, at least one of the guards being movable downwardly to provide increased access to an infant supported on the infant supporting portion, a canopy positioned above the infant supporting portion and movable vertically relative to the infant supporting portion between a raised position in which the canopy is spaced-apart from the plurality of guards and a lowered position in which the canopy cooperates with the plurality of guards to form an enclosure for the infant, an air heater, a humidifier, and a blower positioned and configured to provide a warm, moist environment in the enclosure, and an infrared heater positioned to direct radiant heat toward the infant supporting portion.

11. The infant thermal support device of claim 10, wherein the canopy is motor driven to move between the raised position and the lowered position.

12. The infant thermal support device of claim 10, wherein the air heater, the humidifier, and the blower are positioned within the infant supporting portion.

13. The infant thermal support device of claim 10, wherein the infrared heater is positioned above the infant supporting portion.

14. The infant thermal support device of claim 10, wherein the infrared heater is movable vertically relative to the infant supporting portion.

15. The infant thermal support device of claim 14, wherein the infrared heater is movable vertically with the canopy.

16. The infant thermal support device of claim 10, wherein the infant supporting portion is movable vertically relative to the base portion.

17. The infant thermal support device of claim 10, wherein the infrared heater operates to direct heat toward the infant supporting portion when the canopy is in the raised position.

18. An infant thermal support device comprising a base portion, an infant supporting positioned above the base portion and movable vertically relative to the base portion to support an infant at selected heights, a plurality of guards coupled to the infant supporting portion and extending upwardly therefrom, at least one of the guards being movable downwardly to provide increased access to an infant supported on the infant supporting portion, a canopy posi-

tioned above the infant supporting portion and movable vertically relative to the infant supporting portion between a raised position in which the canopy is spaced-apart from the plurality of guards and a lowered position in which the canopy cooperates with the plurality of guards to form an enclosure for the infant, a first heater and a blower positioned and configured to provide heated air into the enclosure, and a second heater positioned and configured to direct radiant heat toward the infant supporting portion.

19. The infant thermal support device of claim 18, further comprising a vertical drive having a first portion and a second portion, the first portion moving upwardly relative to the second portion to raise the infant supporting portion vertically relative to the base portion, and the first portion moving downwardly relative to the second portion to lower the infant supporting portion vertically relative to the base portion.

20. The infant thermal support device of claim 18, further comprising a support arm having a first portion and a second portion, the first portion moving upwardly relative to the second portion to raise the canopy vertically relative to the infant supporting portion, and the first portion moving downwardly relative to the second portion to lower the canopy vertically relative to the infant supporting portion.

21. The infant thermal support device of claim 18, wherein the first heater and the blower are positioned within the infant supporting portion.

22. The infant thermal support device of claim 18, further comprising a controller and a position sensor to sense a position of the canopy relative to the infant supporting portion, the position sensor providing feedback to the controller, and the controller varying the speed of the blower based on the feedback from the position sensor.

23. The infant thermal support device of claim 18, wherein the heated air moves out of the infant supporting portion upwardly alongside at least one of the plurality of guards.

24. The infant thermal support device of claim 18, wherein at least one of the guards is pivotable downwardly relative to the infant supporting portion.

25. The infant thermal support device of claim 18, wherein lower edges of the canopy engage with upper edges of the plurality of guards when the canopy cooperates with the plurality of guards to form the enclosure.

26. The infant thermal support device of claim 18, further comprising a humidifier to humidify the enclosure.

\* \* \* \* \*