



US008107691B2

(12) **United States Patent**
Jung et al.

(10) **Patent No.:** **US 8,107,691 B2**
(45) **Date of Patent:** ***Jan. 31, 2012**

(54) **IMAGE MAPPING TO PROVIDE VISUAL GEOGRAPHIC PATH**

(75) Inventors: **Edward K. Y. Jung**, Bellevue, WA (US);
Royce A. Levien, Lexington, MA (US);
Robert W. Lord, Seattle, WA (US);
Mark A. Malamud, Seattle, WA (US);
John D. Rinaldo, Jr., Bellevue, WA (US)

(73) Assignee: **The Invention Science Fund I, LLC**, Bellevue, WA (US)

(*) Notice: Subject to any disclaimer, the term of this patent is extended or adjusted under 35 U.S.C. 154(b) by 0 days. This patent is subject to a terminal disclaimer.

(21) Appl. No.: **12/802,441**

(22) Filed: **Jun. 7, 2010**

(65) **Prior Publication Data**

US 2011/0007093 A1 Jan. 13, 2011

Related U.S. Application Data

(63) Continuation of application No. 12/231,325, filed on Aug. 29, 2008, now Pat. No. 7,734,073, which is a continuation-in-part of application No. 11/066,112, filed on Feb. 25, 2005, now Pat. No. 7,756,300.

(51) **Int. Cl.**

G06K 9/00 (2006.01)
G09G 5/00 (2006.01)

(52) **U.S. Cl.** **382/118; 382/284; 345/619**

(58) **Field of Classification Search** **382/100, 382/103, 104, 106, 113, 114, 155, 168, 180, 382/181, 184, 189, 216, 232, 255, 274, 284, 382/291, 305, 312, 118; 345/8, 619; 701/209, 701/200, 201; 379/201.03**

See application file for complete search history.

(56) **References Cited**

U.S. PATENT DOCUMENTS

4,301,506 A	11/1981	Turco
4,528,552 A	7/1985	Moriyama et al.
4,546,439 A	10/1985	Esparza
4,570,227 A	2/1986	Tachi et al.
4,646,089 A	2/1987	Takanabe et al.
4,734,863 A	3/1988	Honey et al.
4,764,873 A	8/1988	Libby
4,796,189 A	1/1989	Nakayama et al.
4,866,626 A	9/1989	Egli
4,876,651 A	10/1989	Dawson et al.
4,890,104 A	12/1989	Takanabe et al.
4,914,605 A	4/1990	Loughmiller et al.
4,926,336 A	5/1990	Yamada
4,937,753 A	6/1990	Yamada
4,954,958 A	9/1990	Savage et al.
4,962,458 A	10/1990	Verstraete
4,984,168 A	1/1991	Neukrichner et al.

(Continued)

OTHER PUBLICATIONS

U.S. Appl. No. 11/124,626, Jung et al.

(Continued)

Primary Examiner — Seyed Azarian

(57) **ABSTRACT**

Provided is a computer system and method for mapping a visual path. The method includes receiving one or more images included in a predefined area; receiving one or more parameters associated with the image; and integrating the images and parameters into a map of the predefined area to enable mapping the visual path through the predefined area in response to one or more input path parameters.

22 Claims, 4 Drawing Sheets

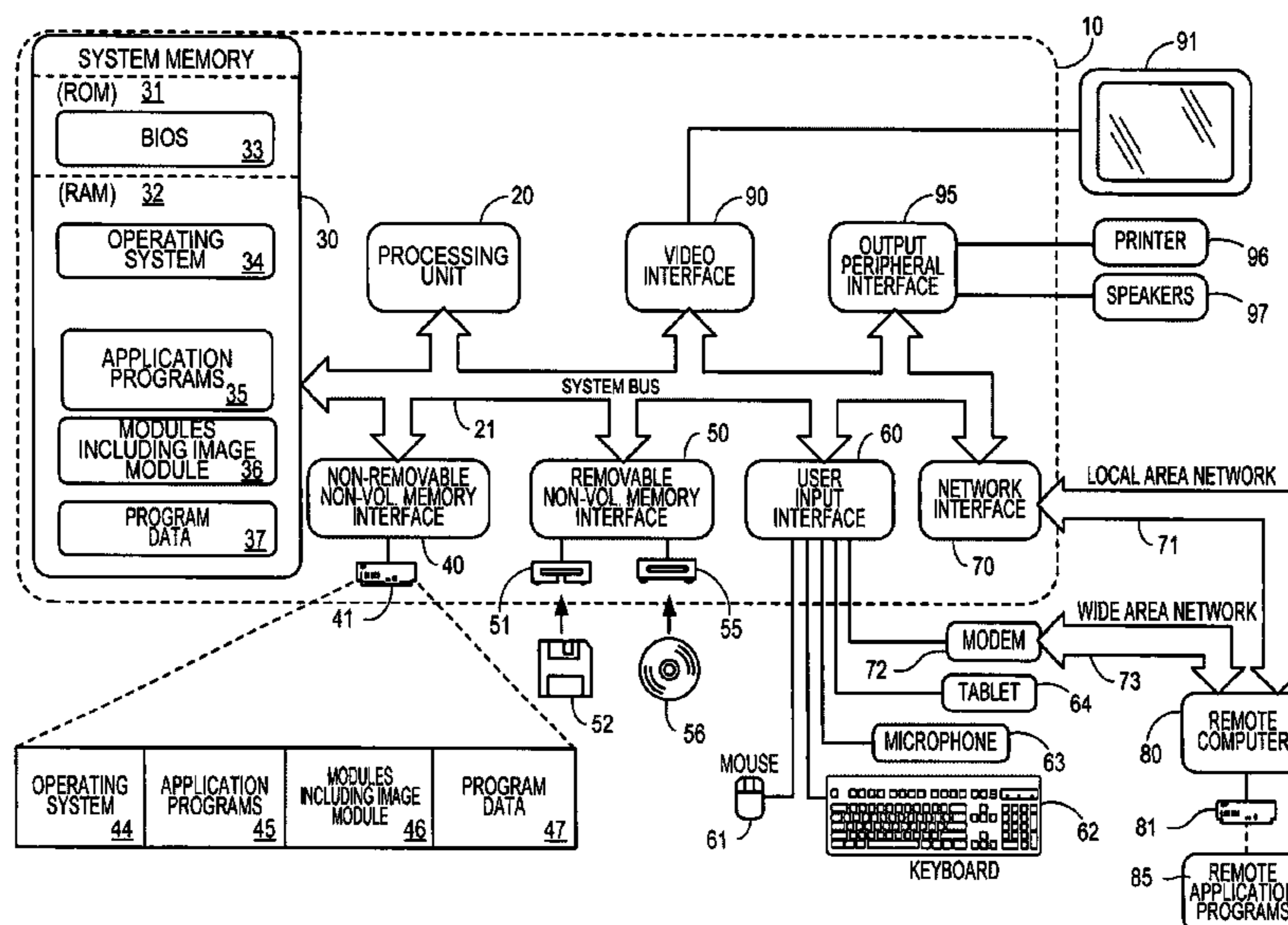

U.S. PATENT DOCUMENTS

5,031,104 A 7/1991 Ikeda et al.
 5,041,983 A 8/1991 Nakahara et al.
 5,067,081 A 11/1991 Person
 5,115,399 A 5/1992 Nimura et al.
 5,168,452 A 12/1992 Yamada et al.
 5,170,353 A 12/1992 Verstraete
 5,172,321 A 12/1992 Ghaem et al.
 5,189,430 A 2/1993 Yano et al.
 5,191,406 A 3/1993 Brandestini et al.
 5,191,532 A 3/1993 Moroto et al.
 5,231,584 A 7/1993 Nimura et al.
 5,270,937 A 12/1993 Link et al.
 5,274,387 A 12/1993 Kakihara et al.
 5,293,163 A 3/1994 Kakihara et al.
 5,802,526 A 9/1998 Fawcett et al.
 5,844,570 A 12/1998 Curtright et al.
 5,848,373 A * 12/1998 DeLorme et al. 701/200
 5,884,262 A 3/1999 Wise et al.
 5,948,040 A 9/1999 DeLorme et al.
 6,009,403 A 12/1999 Sato
 6,084,882 A 7/2000 Ogura et al.
 6,104,790 A 8/2000 Naravanaswami
 6,119,095 A 9/2000 Morita
 6,240,360 B1 5/2001 Phelan
 6,282,489 B1 8/2001 Bellesfield et al.
 6,321,158 B1 * 11/2001 DeLorme et al. 701/201
 6,347,299 B1 2/2002 Holzman et al.
 6,381,534 B2 4/2002 Takayama et al.
 6,493,428 B1 12/2002 Hillier
 6,496,842 B1 12/2002 Lyness
 6,498,982 B2 12/2002 Bellesfield et al.
 6,542,593 B1 * 4/2003 Bowman-Amuah 379/201.03
 6,553,309 B2 4/2003 Uchida et al.
 6,570,595 B2 5/2003 Porter
 6,636,803 B1 10/2003 Hartz, Jr. et al.
 6,680,999 B1 1/2004 Garcia
 6,718,017 B1 4/2004 Price et al.
 6,728,731 B2 4/2004 Sarukkai et al.
 6,731,625 B1 5/2004 Eastep et al.
 6,751,626 B2 * 6/2004 Brown et al. 1/1
 6,801,604 B2 10/2004 Maes et al.
 6,816,779 B2 11/2004 Chen et al.
 6,826,474 B2 11/2004 Miyahara et al.
 6,839,023 B1 1/2005 Benco et al.
 6,862,524 B1 * 3/2005 Nagda et al. 701/209
 6,868,333 B2 3/2005 Melen
 7,058,507 B2 6/2006 Saiki
 7,103,472 B2 * 9/2006 Itabashi 701/200
 7,148,861 B2 * 12/2006 Yelton et al. 345/8
 7,236,173 B2 6/2007 Chithambaram et al.
 7,292,935 B2 11/2007 Yoon
 2002/0174003 A1 11/2002 Redmann et al.
 2003/0134648 A1 7/2003 Reed et al.
 2004/0015293 A1 1/2004 Randazzo et al.

2004/0054428 A1 3/2004 Sheha et al.
 2004/0172192 A1 9/2004 Knutson
 2004/0193707 A1 9/2004 Alam et al.
 2004/0217884 A1 11/2004 Samadani et al.
 2004/0224703 A1 11/2004 Takaki et al.
 2004/0254723 A1 12/2004 Tu
 2005/0032556 A1 2/2005 Bennett et al.
 2005/0072116 A1 4/2005 Bunte
 2005/0102099 A1 5/2005 Linn
 2005/0102245 A1 5/2005 Edlund et al.
 2005/0131643 A1 6/2005 Shaffer et al.
 2006/0040670 A1 2/2006 Li et al.
 2006/0058948 A1 3/2006 Blass et al.
 2006/0168592 A1 7/2006 Andrews et al.

OTHER PUBLICATIONS

U.S. Appl. No. 11/047,465, Jung et al.
 U.S. Appl. No. 11/058,399, Jung et al.
 U.S. Appl. No. 11/050,642, Jung et al.
 U.S. Appl. No. 11/086,973, Jung et al.
 U.S. Appl. No. 11/998,450, Jung et al.
 U.S. Appl. No. 11/998,827, Jung et al.
 U.S. Appl. No. 11/998,871, Jung et al.
 U.S. Appl. No. 12/231,314, Jung et al.
 U.S. Appl. No. 12/231,325, Jung et al.
 Bobrich, Joachim, et al., "Augmented Maps"; Symposium on Geospatial Theory, Processing and Applications; 2002; pp. 1-4; Ottawa, Canada.
 Espatial: iSMART Overview; located at www.espatial.com-page455.html; bearing a date of Feb. 8, 2005; pp. 1-3.
 Gluck, Myke, Ph.D., et al., "Augmented Seriation: Usability of a Visual and Auditory Tool for Geographic Pattern Discovery with Risk Perception Data"; GeoComputation, 1999; pp. 1-11.
 Hall, T. Brett et al., "A Novel Interactivity Environment for Integrated Intelligent Transportation and Telematic Systems"; 5th Intl. IEEE Conf.; Singapore; Sep. 3-6, 2002; pp. 2-8.
 Introduction to Augmented Reality; located at: <http://www.se.rit.edu/~jrv/research/ar/introction.html>; pp. 1-11; printed Dec. 15, 2004.
 Lowe, Jonathan W.; "Raster-Oriented Technology Supports Public Internet Applications That Manage Larger Raster Collections"; Net Results—Geospatial Solutions; Oct. 2004; pp. 1-4; Advanstar Communications Inc.
 Seattle Area Traffic Home, web page; Dec. 20, 2004; 11:14 A.M.; www.wsdot.wa.gov-traffic-seattle.
 Wei, Li-Yi and LeVoy, Marc; "Fast Texture Synthesis Tree-Structured Vector Quantization"; Stanford University; bearing a fax date of Jun. 3, 2005; pp. 1-10.
 Zhong, David X.; "Color Space Analysis and Color Image Segmentation"; School of Electrical and Information Engineering; The University of Sydney; bearing a fax date of Jun. 3, 2005; pp. 1-5.

* cited by examiner

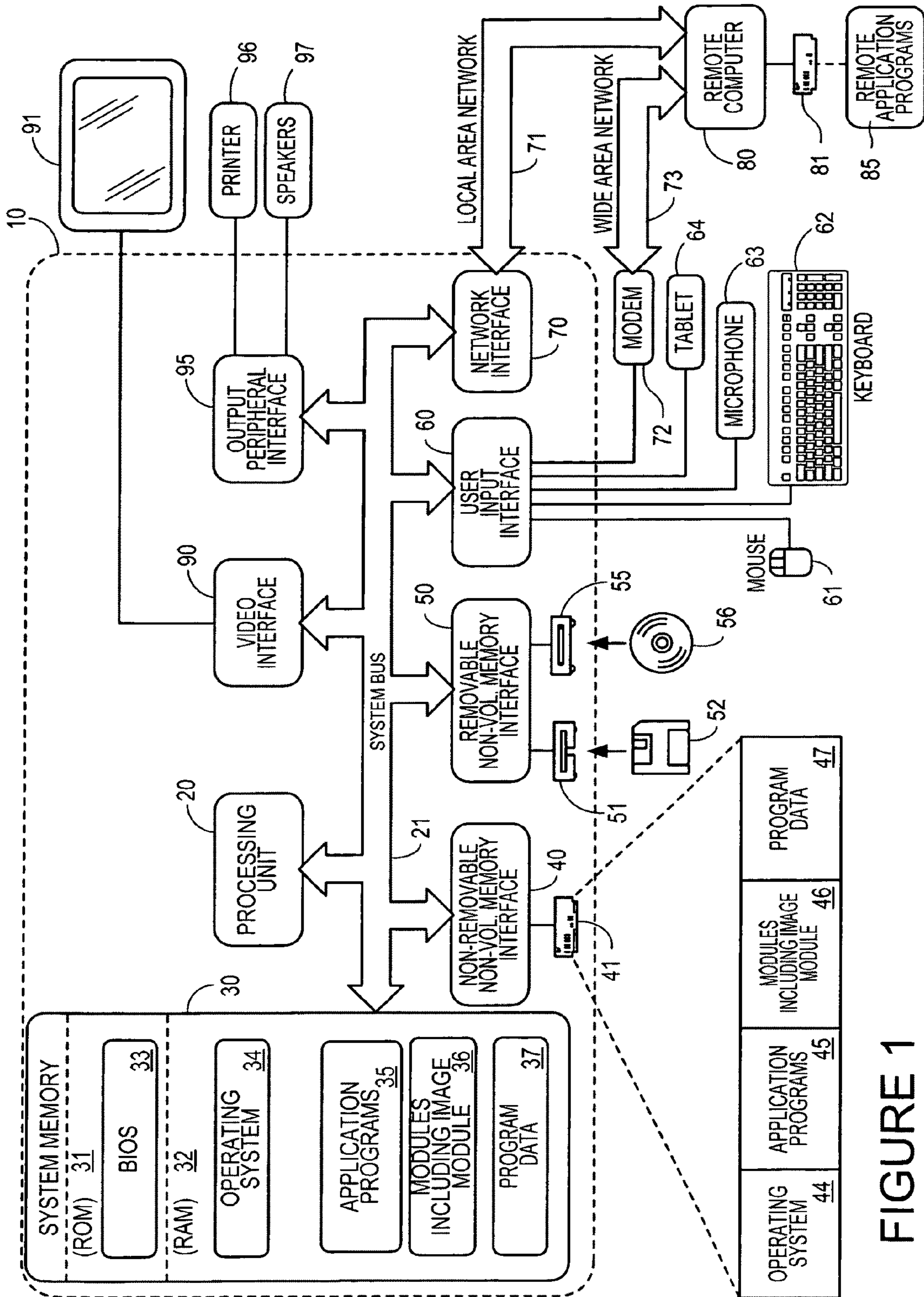

FIGURE 1

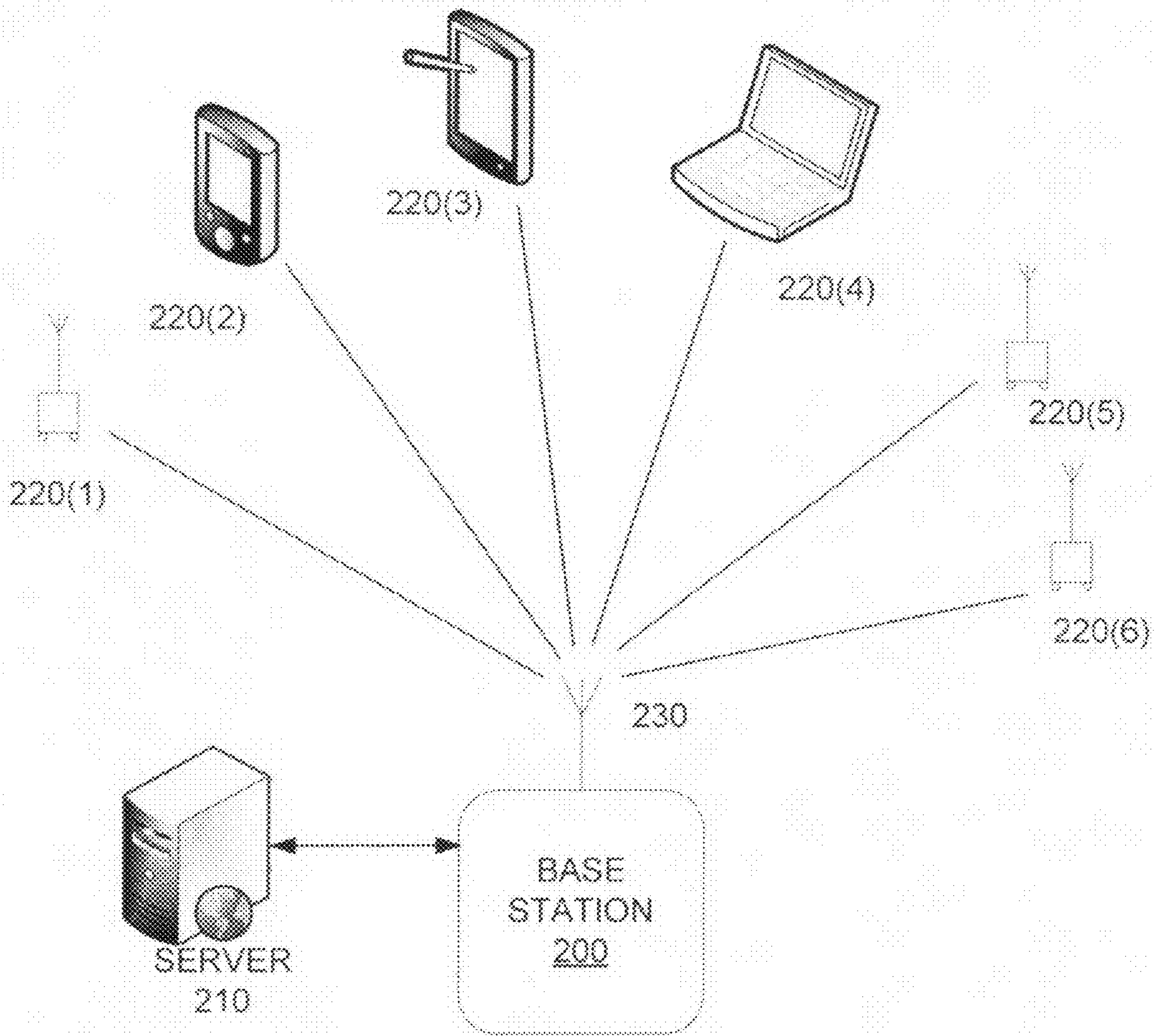

FIGURE 2

FIGURE 3

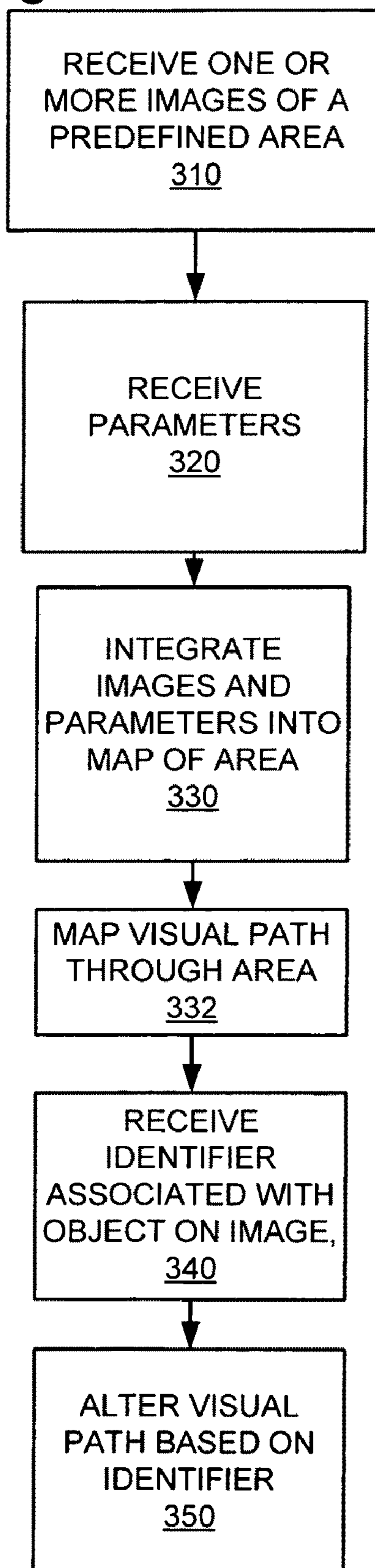

FIGURE 4

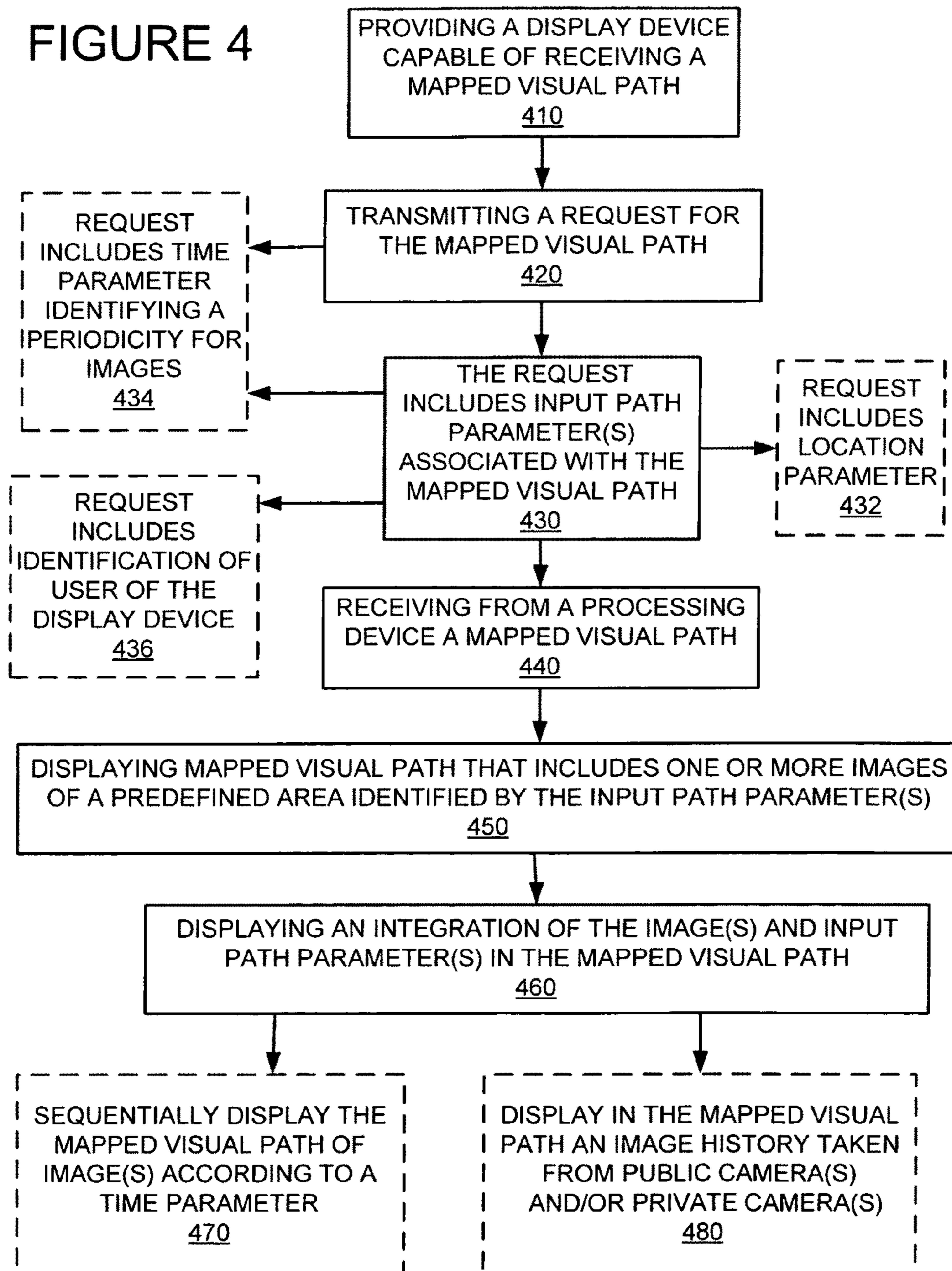

IMAGE MAPPING TO PROVIDE VISUAL GEOGRAPHIC PATH

CROSS-REFERENCE TO RELATED APPLICATIONS

The present application is related to and claims the benefit of the earliest available effective filing date(s) from the following listed application(s) (the "Related Applications") (e.g., claims earliest available priority dates for other than provisional patent applications or claims benefits under 35 USC §119(e) for provisional patent applications, for any and all parent, grandparent, great-grandparent, etc. applications of the Related Application(s)).

For purposes of the USPTO extra-statutory requirements, the present application constitutes a continuation of U.S. patent application Ser. No. 12/231,325, entitled IMAGE MAPPING TO PROVIDE VISUAL GEOGRAPHIC PATH, naming Edward K. Y. Jung, Royce A. Levien, Robert W. Lord, Mark A. Malamud, and John D. Rinaldo, Jr. as inventors, filed Aug. 29, 2008, now U.S. Pat. No. 7,734,073 which application is entitled to the benefit of the filing date.

RELATED APPLICATIONS

For purposes of the USPTO extra-statutory requirements, the present application constitutes a continuation-in-part of U.S. patent application Ser. No. 11/066,112 entitled IMAGE MAPPING TO PROVIDE VISUAL GEOGRAPHIC PATH, naming Edward K. Y. Jung, Royce A. Levien, Robert W. Lord, Mark A. Malamud, and John D. Rinaldo, Jr. as inventors, filed 25 Feb. 2005, now U.S. Pat. No. 7,756,300 which is entitled to the benefit of the filing date.

The United States Patent Office (USPTO) has published a notice to the effect that the USPTO's computer programs require that patent applicants reference both a serial number and indicate whether an application is a continuation or continuation-in-part. Stephen G. Kunin, Benefit of Prior-Filed Application, USPTO Official Gazette Mar. 18, 2003, available at <http://www.uspto.gov/web/offices/com/sol/og/2003/week11/patbene.htm>. The present Applicant Entity (hereinafter "Applicant") has provided above a specific reference to the application(s) from which priority is being claimed as recited by statute. Applicant understands that the statute is unambiguous in its specific reference language and does not require either a serial number or any characterization, such as "continuation" or "continuation-in-part," for claiming priority to U.S. patent applications. Notwithstanding the foregoing, Applicant understands that the USPTO's computer programs have certain data entry requirements, and hence Applicant is designating the present application as a continuation-in-part of its parent applications as set forth above, but expressly points out that such designations are not to be construed in any way as any type of commentary and/or admission as to whether or not the present application contains any new matter in addition to the matter of its parent application(s).

All subject matter of the Related Applications and of any and all parent, grandparent, great-grandparent, etc. applications of the Related Applications is incorporated herein by reference to the extent such subject matter is not inconsistent herewith.

BACKGROUND

The present application relates generally to maps.

SUMMARY

In one aspect, a method includes but is not limited to receiving one or more images of a predefined area; receiving one or more parameters associated with the one or more images; integrating the one or more images and the one or more parameters into a map of the predefined area; and mapping the visual path through the predefined area in response to one or more input path parameters. In addition to the foregoing, other method aspects are described in the claims, drawings, and text forming a part of the present application.

In one aspect, a method for a display device to receive a mapped visual path includes, but is not limited to transmitting a request for the mapped visual path, the request including one or more input path parameters associated with the mapped visual path; and receiving from a processing device a mapped visual path, the mapped visual path including one or more images of a predefined area identified by the one or more input path parameters, the mapped visual path being an integration of the one or more images and the one or more input path parameters.

In another aspect, a computer program product can include computer readable media bearing computer executable instructions including, but not limited to one or more instructions for receiving one or more images of a predefined area; receiving one or more parameters associated with the one or more images; and integrating the one or more images and the one or more parameters into a map of the predefined area; and one or more instructions for mapping the visual path through the predefined area in response to one or more input path parameters.

In another aspect, a computer program product can include computer readable media bearing computer executable instructions including, but not limited to one or more instructions for transmitting a request for the mapped visual path, the request including one or more input path parameters associated with the mapped visual path; and one or more instructions for receiving from a processing device a mapped visual path, the mapped visual path including one or more images of a predefined area identified by the one or more input path parameters, the mapped visual path being an integration of the one or more images and the one or more input path parameters.

In one or more various aspects, related systems include but are not limited to circuitry and/or programming for effecting the herein-referenced method aspects; the circuitry and/or programming can be virtually any combination of hardware, software, and/or firmware configured to effect the herein-referenced method aspects depending upon the design choices of the system designer.

In one aspect, a system includes but is not limited to a processor; a memory coupled to the processor; an image module coupled to the memory, the image module including: a data store configurable to hold one or more images of a predefined area; and an integration module configurable to integrate the images and generate a visual path through the predefined area in response to a query. In addition to the foregoing, other system aspects are described in the claims, drawings, and text forming a part of the present application.

In addition to the foregoing, various other method and/or system aspects are set forth and described in the text (e.g., claims and/or detailed description) and/or drawings of the present application.

The foregoing is a summary and thus contains, by necessity, simplifications, generalizations and omissions of detail; consequently, those skilled in the art will appreciate that the summary is illustrative only and is NOT intended to be in any way limiting. Other aspects, features, and advantages of the devices and/or processes and/or other subject described herein will become apparent in the text set forth herein.

BRIEF DESCRIPTION OF THE DRAWINGS

A better understanding of the subject matter of the application can be obtained when the following detailed description of the disclosed embodiments is considered in conjunction with the following drawings, in which:

FIG. 1 is a block diagram of an exemplary computer architecture that supports the claimed subject matter;

FIG. 2 is a block diagram of a wireless computer environment appropriate for embodiments of the subject matter of the present application.

FIGS. 3 and 4 are flow diagrams illustrating possible methods in accordance with different embodiments of the subject matter of the present application.

DETAILED DESCRIPTION OF THE DRAWINGS

Those with skill in the computing arts will recognize that the disclosed embodiments have relevance to a wide variety of applications and architectures in addition to those described below. In addition, the functionality of the subject matter of the present application can be implemented in software, hardware, or a combination of software and hardware. The hardware portion can be implemented using specialized logic; the software portion can be stored in a memory or recording medium and executed by a suitable instruction execution system such as a microprocessor.

With reference to FIG. 1, an exemplary computing system for implementing the embodiments and includes a general purpose computing device in the form of a computer 10. Components of the computer 10 may include, but are not limited to, a processing unit 20, a system memory 30, and a system bus 21 that couples various system components including the system memory to the processing unit 20. The system bus 21 may be any of several types of bus structures including a memory bus or memory controller, a peripheral bus, and a local bus using any of a variety of bus architectures. By way of example, and not limitation, such architectures include Industry Standard Architecture (ISA) bus, Micro Channel Architecture (MCA) bus, Enhanced ISA (EISA) bus, Video Electronics Standards Association (VESA) local bus, and Peripheral Component Interconnect (PCI) bus also known as Mezzanine bus.

The computer 10 typically includes a variety of computer readable media. Computer readable media can be any available media that can be accessed by the computer 10 and includes both volatile and nonvolatile media, and removable and non-removable media. By way of example, and not limitation, computer readable media may comprise computer storage media and communication media. Computer storage media includes volatile and nonvolatile, removable and non-removable media implemented in any method or technology for storage of information such as computer readable instructions, data structures, program modules or other data. Computer storage media includes, but is not limited to, RAM, ROM, EEPROM, flash memory or other memory technology, CD-ROM, digital versatile disks (DVD) or other optical disk storage, magnetic cassettes, magnetic tape, magnetic disk storage or other magnetic storage devices, or any other

medium which can be used to store the desired information and which can be accessed by the computer 10. Communication media typically embodies computer readable instructions, data structures, program modules or other data in a modulated data signal such as a carrier wave or other transport mechanism and includes any information delivery media. The term "modulated data signal" means a signal that has one or more of its characteristics set or changed in such a manner as to encode information in the signal. By way of example, and not limitation, communication media includes wired media such as a wired network or direct-wired connection, and wireless media such as acoustic, RF, infrared and other wireless media. Combinations of the any of the above should also be included within the scope of computer readable media.

The system memory 30 includes computer storage media in the form of volatile and/or nonvolatile memory such as read only memory (ROM) 31 and random access memory (RAM) 32. A basic input/output system 33 (BIOS), containing the basic routines that help to transfer information between elements within computer 10, such as during start-up, is typically stored in ROM 31. RAM 32 typically contains data and/or program modules that are immediately accessible to and/or presently being operated on by processing unit 20. By way of example, and not limitation, FIG. 1 illustrates operating system 34, application programs 35, other program modules 36 and program data 37. FIG. 1 is shown with program modules 36 including a queuing module in accordance with an embodiment as described herein.

The computer 10 may also include other removable/non-removable, volatile/nonvolatile computer storage media. By way of example only, FIG. 1 illustrates a hard disk drive 41 that reads from or writes to non-removable, nonvolatile magnetic media, a magnetic disk drive 51 that reads from or writes to a removable, nonvolatile magnetic disk 52, and an optical disk drive 55 that reads from or writes to a removable, non-volatile optical disk 56 such as a CD ROM or other optical media. Other removable/non-removable, volatile/nonvolatile computer storage media that can be used in the exemplary operating environment include, but are not limited to, magnetic tape cassettes, flash memory cards, digital versatile disks, digital video tape, solid state RAM, solid state ROM, and the like. The hard disk drive 41 is typically connected to the system bus 21 through a non-removable memory interface such as interface 40, and magnetic disk drive 51 and optical disk drive 55 are typically connected to the system bus 21 by a removable memory interface, such as interface 50.

The drives and their associated computer storage media, discussed above and illustrated in FIG. 1, provide storage of computer readable instructions, data structures, program modules and other data for the computer 10. In FIG. 1, for example, hard disk drive 41 is illustrated as storing operating system 44, application programs 45, other program modules 46 and program data 47. Program modules 46 is shown including an image module, which can be configured as either located in modules 36 or 46, or both locations, as one with skill in the art will appreciate. Note that these components can either be the same as or different from operating system 34, application programs 35, other program modules 36, and program data 37. Operating system 44, application programs 45, other program modules 46, and program data 47 are given different numbers hereto illustrate that, at a minimum, they are different copies. A user may enter commands and information into the computer 10 through input devices such as a tablet, or electronic digitizer, 64, a microphone 63, a keyboard 62 and pointing device 61, commonly referred to as a mouse, trackball or touch pad. Other input devices (not shown) may include a joystick, game pad, satellite dish, scanner, or the

like. These and other input devices are often connected to the processing unit **20** through a user input interface **60** that is coupled to the system bus, but may be connected by other interface and bus structures, such as a parallel port, game port or a universal serial bus (USB). A monitor **91** or other type of display device is also connected to the system bus **21** via an interface, such as a video interface **90**. The monitor **91** may also be integrated with a touch-screen panel or the like. Note that the monitor and/or touch screen panel can be physically coupled to a housing in which the computing device **10** is incorporated, such as in a tablet-type personal computer. In addition, computers such as the computing device **10** may also include other peripheral output devices such as speakers **97** and printer **96**, which may be connected through an output peripheral interface **95** or the like. A display device, for purposes of this patent application can include an e-paper display, a liquid crystal display and the like.

The computer **10** may operate in a networked environment using logical connections to one or more remote computers, such as a remote computer **80**. The remote computer **80** may be a personal computer, a server, a router, a network PC, a peer device or other common network node, and typically includes many or all of the elements described above relative to the computer **10**, although only a memory storage device **81** has been illustrated in FIG. 1. The logical connections depicted in FIG. 1 include a local area network (LAN) **71** and a wide area network (WAN) **73**, but may also include other networks. Such networking environments are commonplace in offices, enterprise-wide computer networks, intranets and the Internet. For example, in the subject matter of the present application, the computer system **10** may comprise the source machine from which data is being migrated, and the remote computer **80** may comprise the destination machine. Note however that source and destination machines need not be connected by a network or any other means, but instead, data may be migrated via any media capable of being written by the source platform and read by the destination platform or platforms.

When used in a LAN or WLAN networking environment, the computer **10** is connected to the LAN through a network interface or adapter **70**. When used in a WAN networking environment, the computer **10** typically includes a modem **72** or other means for establishing communications over the WAN **73**, such as the Internet. The modem **72**, which may be internal or external, may be connected to the system bus **21** via the user input interface **60** or other appropriate mechanism. In a networked environment, program modules depicted relative to the computer **10**, or portions thereof, may be stored in the remote memory storage device. By way of example, and not limitation, FIG. 1 illustrates remote application programs **85** as residing on memory device **81**. It will be appreciated that the network connections shown are exemplary and other means of establishing a communications link between the computers may be used.

In the description that follows, the subject matter of the application will be described with reference to acts and symbolic representations of operations that are performed by one or more computers, unless indicated otherwise. As such, it will be understood that such acts and operations, which are at times referred to as being computer-executed, include the manipulation by the processing unit of the computer of electrical signals representing data in a structured form. This manipulation transforms the data or maintains it at locations in the memory system of the computer which reconfigures or otherwise alters the operation of the computer in a manner well understood by those skilled in the art. The data structures where data is maintained are physical locations of the

memory that have particular properties defined by the format of the data. However, although the subject matter of the application is being described in the foregoing context, it is not meant to be limiting as those of skill in the art will appreciate that some of the acts and operation described hereinafter can also be implemented in hardware.

Referring to FIG. 2, a diagram of a wireless network appropriate for some embodiments herein is shown. The wireless network includes a base station **200**, which can be coupled to a server **210**. Base station **200** interacts with a plurality of wireless components **220**, which can be receivers only, designed to receive real time images and associated data as correlated and transmitted by server **210**. Components interact with base station **200** via wireless connection **230**. The wireless connection **230** could include a Global Positioning System (GPS), radio-frequency (RF) methods, or wireless local area network (WLAN). Another type of wireless connection could be a tracking tag system. Tracking tags typically communicate with a base station, each tag transmitting a unique code to identify an item to which it is attached. WLANs operate by connecting mobile devices to a base station and using signal strength sensing to determine a location of a mobile device. Other wireless connections appropriate for embodiments include satellite connections, IEEE 802.11 connections or Bluetooth-type connections or the like as one of skill in the art with the benefit of the present disclosure will appreciate.

Components **220** can include receivers and transmitters to interact with server **210**. Components **220** are shown including different types of components, including components **220(1)** which could be a simple device capable of only receiving and displaying data and images. The data could include written directions, a map, and images or the like. Component **220(2)** is shown as a personal electronic assistant, which could be configured to both send and/or receive data, display maps and/or directions as generated by server **210**. Component **220(3)** is shown as a tablet personal computer (PC) which can also be configured to both send and/or receive data. Component **220(4)** is shown as a laptop or notebook computer which can also send and/or receive data and/or directions. Components **220(5)** could be implemented as a simple mobile device which could be configured to receive and display images that could be in real time. Component **220(6)** could be implemented as a cellular telephone or pager and include a display configured to show a map and images in accordance with embodiments herein.

In an alternative embodiment, components **220** could be devices that are not coupled to a wireless network of any kind. Rather, in the embodiment, a component **220** could be configured to receive data and store data internally for later mobile use.

Referring now to FIG. 3, a flow diagram illustrates a method in accordance with an embodiment, in which the components wirelessly connected to the base station **200** and server **210** are coupled to receive images of an area. More particularly, the embodiment is directed to mapping a visual path. Block **310** provides for receiving one or more images included in a predefined area. The predefined area could be an amusement park, a city, or other area that a user of a mobile device could benefit from a visual path. The receiving the images could be from connecting to a server coupled to a mobile device such as a component wirelessly receive the one or more images. Alternatively, the receiving the images could include a server receiving images from a stationary device, such as a device fixedly connected in a public area for collecting and sending images.

Block **320** provides for receiving one or more parameters associated with the image. For example, a visual path could be provided that provides images as needed by a mobile device user or a stationary device user. For example, a mobile device user may require a visual path to locate an item, person or place. A stationary device user may be monitoring a visual path taken by a person. A time parameter could be associated with the images to provide images as needed or according to user input. In one embodiment, the time parameter provides an interval for displaying or retrieving images for the visual path. The timing could take into account the speed at which a user walks and display images coordinated with where a user should be located.

In one embodiment, a GPS-type connection is used to locate a user and display a visual path taken by the user in near real time. The displayed images could then display an image collected in near real-time of the area where the user is located. In an embodiment, the GPS connection and the image of the user are periodically updated in response to input path parameters identifying the user, providing the periodicity for updating the images as a time parameter, and receiving a location parameter via the GPS connection to locate the user. Images of the user can be found via a public source of images of the area, such as images available over the internet. Also, if the user has images available to transmit, images can be collected directly from the user.

Block **330** provides for integrating the images and parameters into a map of the predefined area. The visual path can be through the predefined area in response to one or more input path parameters. The input path parameters could include locations, and locations in a specified order.

The integrating could include processing a stitched together display of images taken from public cameras, private cameras, and images available via the internet, in real time or not in real time. Thus, the visual path enables a user of a mobile device to visualize the path for travel purposes.

Block **332** provides for mapping a visual path through the predefined area in response to input path parameters.

The integrating can include, as shown by block **340**, receiving an identifier associated with an object on one or more of the images. The identifier can be indicative of an action to be taken with respect to the object. Block **350** provides for altering the visual path based on the identifier. The action to be taken can include highlighting the object, removing the object or altering the object. If the object is a person, the person can be identified as related or unrelated to a class of persons. Thus, the altering could include deleting a class of persons or a person based on the identifier, or highlighting a class of persons, depending on the association with the identifier. For example, if a class of people are in a predefined area, on a trip or otherwise, and if a user of a device wants to track the people, highlighting would assist the user.

In one embodiment, the combined images could create a scrollable image path including real time images of the predefined area, the scrollable image path providing a virtual visual path through the predefined area. Such a scrollable visual path could assist a user trying to locate an address or location. Alternatively, the combining could include image stitching.

In one embodiment, the method shown in FIG. **4** provides a display device capable of receiving a mapped visual path (block **410**). More particularly, the method includes, but is not limited to transmitting a request for the mapped visual path (block **420**), wherein the request includes one or more input path parameters associated with the mapped visual path (block **430**), and receiving from a processing device a mapped visual path (block **440**). Another aspect may include display-

ing a mapped visual path including one or more images of a predefined area identified by the one or more input path parameters (block **450**). A further aspect may include displaying a mapped visual path that includes an integration of the one or more images and the one or more input path parameters (block **460**).

The display device can be either a mobile or fixed device configured to sequentially display the mapped visual path of the one or more images according to a time parameter (block **470**). The transmitting a request for the mapped visual path may include transmitting one or more input path parameters associated with the mapped visual path such as a location parameter (block **432**), a time parameter identifying a periodicity for the one or more images (block **434**), and an identification of a user of the display device (block **436**).

Some process embodiments may include receiving from a processing device a mapped visual path, the mapped visual path being an integration of the one or more images and the one or more input path parameters. Another aspect may include receiving for display the mapped visual path that includes an image history taken from one or more public cameras and/or one or more private cameras (block **480**), wherein the mapped visual path may include an integration of the image history with one or more input path parameters.

Referring back to FIG. **1**, in one embodiment, a computer system includes a module, shown in FIG. **1** as modules **36** and **46**. The image module is coupled to a computer system memory and processor. For purposes of the present application, an image module coupled to the memory can include but is not limited to an image module with all module components within the memory, an image module only partially coupled to the memory and partially coupled to other components such as to firmware, and a image module including only some components coupled to the memory and other components in another memory, such as RAM or ROM or a storage that can be manipulated.

In an embodiment, the image module is configured to receive one or more images included in a predefined area and integrate the images and generate a visual path through the predefined area in response to a query. The image module can be included with a mobile device or can be included as part of a server, such as server **210** that creates transmissions for the mobile device to display. If a server performs the processing, an embodiment includes a transmitter configured to transmit the visual path to the mobile device. The visual path can also be transmitted to a fixed device, such as a display device.

While the subject matter of the application has been shown and described with reference to particular embodiments thereof, it will be understood by those skilled in the art that the foregoing and other changes in form and detail may be made therein without departing from the spirit and scope of the subject matter of the application, including but not limited to additional, less or modified elements and/or additional, less or modified steps performed in the same or a different order.

Those having skill in the art will recognize that the state of the art has progressed to the point where there is little distinction left between hardware and software implementations of aspects of systems; the use of hardware or software is generally (but not always, in that in certain contexts the choice between hardware and software can become significant) a design choice representing cost vs. efficiency tradeoffs. Those having skill in the art will appreciate that there are various vehicles by which processes and/or systems and/or other technologies described herein can be effected (e.g., hardware, software, and/or firmware), and that the preferred vehicle will vary with the context in which the processes and/or systems and/or other technologies are deployed. For

example, if an implementer determines that speed and accuracy are paramount, the implementer may opt for a mainly hardware and/or firmware vehicle; alternatively, if flexibility is paramount, the implementer may opt for a mainly software implementation; or, yet again alternatively, the implementer may opt for some combination of hardware, software, and/or firmware. Hence, there are several possible vehicles by which the processes and/or devices and/or other technologies described herein may be effected, none of which is inherently superior to the other in that any vehicle to be utilized is a choice dependent upon the context in which the vehicle will be deployed and the specific concerns (e.g., speed, flexibility, or predictability) of the implementer, any of which may vary. Those skilled in the art will recognize that optical aspects of implementations will typically employ optically-oriented hardware, software, and or firmware.

The foregoing detailed description has set forth various embodiments of the devices and/or processes via the use of block diagrams, flowcharts, and/or examples. Insofar as such block diagrams, flowcharts, and/or examples contain one or more functions and/or operations, it will be understood by those within the art that each function and/or operation within such block diagrams, flowcharts, or examples can be implemented, individually and/or collectively, by a wide range of hardware, software, firmware, or virtually any combination thereof. In one embodiment, several portions of the subject matter described herein may be implemented via Application Specific Integrated Circuits (ASICs), Field Programmable Gate Arrays (FPGAs), digital signal processors (DSPs), or other integrated formats. However, those skilled in the art will recognize that some aspects of the embodiments disclosed herein, in whole or in part, can be equivalently implemented in standard integrated circuits, as one or more computer programs running on one or more computers (e.g., as one or more programs running on one or more computer systems), as one or more programs running on one or more processors (e.g., as one or more programs running on one or more microprocessors), as firmware, or as virtually any combination thereof, and that designing the circuitry and/or writing the code for the software and or firmware would be well within the skill of one of skill in the art in light of this disclosure. In addition, those skilled in the art will appreciate that the mechanisms of the subject matter described herein are capable of being distributed as a program product in a variety of forms, and that an illustrative embodiment of the subject matter described herein applies equally regardless of the particular type of signal bearing media used to actually carry out the distribution. Examples of a signal bearing media include, but are not limited to, the following: recordable type media such as floppy disks, hard disk drives, CD ROMs, digital tape, and computer memory; and transmission type media such as digital and analog communication links using TDM or IP based communication links (e.g., packet links).

The herein described aspects depict different components contained within, or connected with, different other components. It is to be understood that such depicted architectures are merely exemplary, and that in fact many other architectures can be implemented which achieve the same functionality. In a conceptual sense, any arrangement of components to achieve the same functionality is effectively "associated" such that the desired functionality is achieved. Hence, any two components herein combined to achieve a particular functionality can be seen as "associated with" each other such that the desired functionality is achieved, irrespective of architectures or intermedial components. Likewise, any two components so associated can also be viewed as being "operably connected", or "operably coupled", to each other to

achieve the desired functionality, and any two components capable of being so associated can also be viewed as being "operably couplable", to each other to achieve the desired functionality. Specific examples of operably couplable include but are not limited to physically mateable and/or physically interacting components and/or wirelessly interactable and/or wirelessly interacting components and/or logically interacting and/or logically interactable components.

While particular aspects of the present subject matter described herein have been shown and described, it will be apparent to those skilled in the art that, based upon the teachings herein, changes and modifications may be made without departing from the subject matter described herein and its broader aspects and, therefore, the appended claims are to encompass within their scope all such changes and modifications as are within the true spirit and scope of this subject matter described herein. Furthermore, it is to be understood that the invention is defined by the appended claims. It will be understood by those within the art that, in general, terms used herein, and especially in the appended claims (e.g., bodies of the appended claims) are generally intended as "open" terms (e.g., the term "including" should be interpreted as "including but not limited to," the term "having" should be interpreted as "having at least," the term "includes" should be interpreted as "includes but is not limited to," etc.). It will be further understood by those within the art that if a specific number of an introduced claim recitation is intended, such an intent will be explicitly recited in the claim, and in the absence of such recitation no such intent is present. For example, as an aid to understanding, the following appended claims may contain usage of the introductory phrases "at least one" and "one or more" to introduce claim recitations. However, the use of such phrases should not be construed to imply that the introduction of a claim recitation by the indefinite articles "a" or "an" limits any particular claim containing such introduced claim recitation to inventions containing only one such recitation, even when the same claim includes the introductory phrases "one or more" or "at least one" and indefinite articles such as "a" or "an" (e.g., "a" and/or "an" should typically be interpreted to mean "at least one" or "one or more"); the same holds true for the use of definite articles used to introduce claim recitations. In addition, even if a specific number of an introduced claim recitation is explicitly recited, those skilled in the art will recognize that such recitation should typically be interpreted to mean at least the recited number (e.g., the bare recitation of "two recitations," without other modifiers, typically means at least two recitations, or two or more recitations). Furthermore, in those instances where a convention analogous to "at least one of A, B, and C, etc." is used, in general such a construction is intended in the sense one having skill in the art would understand the convention (e.g., "a system having at least one of A, B, and C" would include but not be limited to systems that have A alone, B alone, C alone, A and B together, A and C together, B and C together, and/or A, B, and C together, etc.). In those instances where a convention analogous to "at least one of A, B, or C, etc." is used, in general such a construction is intended in the sense one having skill in the art would understand the convention (e.g., "a system having at least one of A, B, or C" would include but not be limited to systems that have A alone, B alone, C alone, A and B together, A and C together, B and C together, and/or A, B, and C together, etc.).

We claim:

1. A method for a computing device for mapping a visual path, the method comprising:
 - receiving, via a computing device, one or more images of a predefined area;

11

receiving, via a computing device, one or more parameters associated with the one or more images, the one or more parameters including a proximity parameter and a time parameter;

integrating the one or more images and the one or more parameters into a map of the predefined area, said integrating including receiving an identifier associated with an object on at least one of the one or more images, the identifier indicative of an action to be taken with respect to the object, and wherein said receiving includes:

matching the object to a class of persons, the object acted upon according to an association with the class of persons; and

mapping the visual path of the user through the predefined area in response to one or more input path parameters to enable tracking of one or more individuals through the predefined area.

2. The method of claim 1 further comprising: sequentially displaying the visual path of the one or more images on a mobile device.

3. The method of claim 1 wherein the mapping the visual path through the predefined area in response to one or more input path parameters includes

wirelessly receiving a location parameter as one of the one or more input path parameters;

receiving a timing parameter as one of the one or more input path parameters, the timing parameter identifying a periodicity for collecting the one or more images; and

receiving an identification of a user as one or the one or more input path parameters.

4. The method of claim 1 wherein the receiving one or more images of a predefined area includes:

receiving an image history taken from one or more public cameras and/or one or more private cameras.

5. The method of claim 1 wherein the receiving one or more images of a predefined area includes:

connecting to a server operably couplable to a mobile device to wirelessly receive the one or more images.

6. The method of claim 1 wherein the mapping the visual path through the predefined area in response to one or more input path parameters includes:

enabling a user of one or a fixed and/or a mobile device to display the visual path.

7. The method of claim 1 wherein the receiving one or more images of a predefined area includes:

receiving at least one current image.

8. The method of claim 1 wherein the receiving one or more images of a predefined area includes:

receiving at least one current image.

9. The method of claim 1 further comprising:

taking the action with respect to the object, the action including one or more of highlighting the object, removing the object, and/or altering the object.

10. The method of claim 1 wherein the receiving an identifier associated with an object on one or more of the one or more mages, the identifier indicative of an action to be taken with respect to the object includes:

matching the object to a person.

11. The method of claim 1 further comprising:

receiving the input path parameters, the input path parameters including at least one location or at least one timing parameter.

12

12. The method of claim 1 further comprising:

combining the one or more images to create the visual path, the visual path including one or more current images of the predefined area, the visual path being scrollable with respect to the predefined area.

13. The method of claim 12 wherein the combining the one or more images to create the visual path, the visual path including one or more current images of the predefined area, the visual path being scrollable with respect to the predefined area includes:

combining the one or more images through an image stitching operation.

14. The method of claim 12 wherein the combining the one or more images to create the visual path, the visual path including one or more current images of the predefined area, the visual path being scrollable with respect to the predefined area includes:

correlating a time parameter with the visual path to provide an interval for displaying and/or retrieving the one or more images for the visual path.

15. A computer system comprising:

a processor;

a memory coupled to the processor;

an image module coupled to the memory, the image module including:

a data store configurable to hold one or more images of a predefined area; and

an integration module configured to integrate the one or more images and generate a visual path through the predefined area, said integration including receiving an identifier associated with an object on at least one of the one or more images, the identifier indicative of an action to be taken with respect to the object, and wherein said receiving includes matching the object to a class of persons, the object acted upon according to an association with the class of persons.

16. The computer system of claim 15 further comprising:

a transmitter coupled to the processor, the transmitter configurable to transmit the visual path to a mobile device wirelessly connected to the computer system.

17. The computer system of claim 15 wherein the integration module is configurable to correlate a time parameter with the visual path to provide an interval for displaying and/or retrieving images for the visual path.

18. The computer system of claim 15 wherein the integration module is configurable to operate with an image stitching application.

19. The computer system of claim 15 wherein the integration module is configured to receive one or more images of a user via one or more of a transmission from the user and/or a live feed from an internet source.

20. The computer system of claim 19 wherein the integration module tracks the user using the received one or more images.

21. The computer system of claim 15 wherein the integration module prepares a visual path including locations visited by the user.

22. The computer system of claim 15 wherein the integration module prepares a visual path including locations to be visited by the user.