



US010332087B2

(12) **United States Patent**
Florek et al.

(10) **Patent No.:** **US 10,332,087 B2**
(45) **Date of Patent:** **Jun. 25, 2019**

(54) **POS PAYMENT TERMINAL AND A METHOD OF DIRECT DEBIT PAYMENT TRANSACTION USING A MOBILE COMMUNICATION DEVICE, SUCH AS A MOBILE PHONE**

(58) **Field of Classification Search**
CPC G06Q 10/00; G06Q 20/00; G06Q 30/00; G06Q 40/00

(Continued)

(71) Applicant: **SMK Corporation**, Tokyo (JP)

(56) **References Cited**

(72) Inventors: **Miroslav Florek**, Bratislava (SK);
Michael Masaryk, Bratislava (SK);
David Alan Riffelmacher, Prague (CZ)

U.S. PATENT DOCUMENTS

4,962,415 A 10/1990 Yamamoto et al.
5,288,979 A 2/1994 Kreft

(Continued)

(73) Assignee: **SMK Corporation** (JP)

FOREIGN PATENT DOCUMENTS

(*) Notice: Subject to any disclaimer, the term of this patent is extended or adjusted under 35 U.S.C. 154(b) by 850 days.

CN 1450782 10/2003
CN 1627321 6/2005

(Continued)

(21) Appl. No.: **14/072,434**

OTHER PUBLICATIONS

(22) Filed: **Nov. 5, 2013**

“EMV Mobile Contactless Payment: Technical Issues and Position Paper”, www.emvco.com/mobile.aspx, © Oct. 11, 2007, accessed Apr. 20, 2009, 37 pages.

(65) **Prior Publication Data**

US 2014/0058953 A1 Feb. 27, 2014

(Continued)

Related U.S. Application Data

(60) Division of application No. 12/899,378, filed on Oct. 6, 2010, now Pat. No. 8,606,711, which is a (Continued)

Primary Examiner — Frantzy Poinvil

(74) *Attorney, Agent, or Firm* — BakerHostetler

(30) **Foreign Application Priority Data**

May 3, 2009 (SK) 00032-2009
Mar. 27, 2010 (SK) 50009-2010

(Continued)

(57) **ABSTRACT**

A POS payment terminal (1) using a mobile communication device (4), such as a mobile phone, is created over a temporary connection between the merchant's Sales Device (2) with the removable memory card (18), where the removable memory card (18) is inserted into the customer's slot of the mobile communication device (4). The Sales Device (2) contains a secure memory (6) with the POS terminal's identification data in the form of a SAM card or an ICC card (9) or directly in the form of a secure element on the circuit printed. The payment terminal (1) is created before or during the payment process over a temporary connection between a Sales Device (2) with a mobile communication device (4), which is held by the customer and which has a removable memory card that can have an independent communication

(Continued)

(51) **Int. Cl.**

G06Q 40/00 (2012.01)

G06Q 20/20 (2012.01)

(Continued)

(52) **U.S. Cl.**

CPC **G06Q 20/20** (2013.01); **G06Q 20/204** (2013.01); **G06Q 20/32** (2013.01);

(Continued)

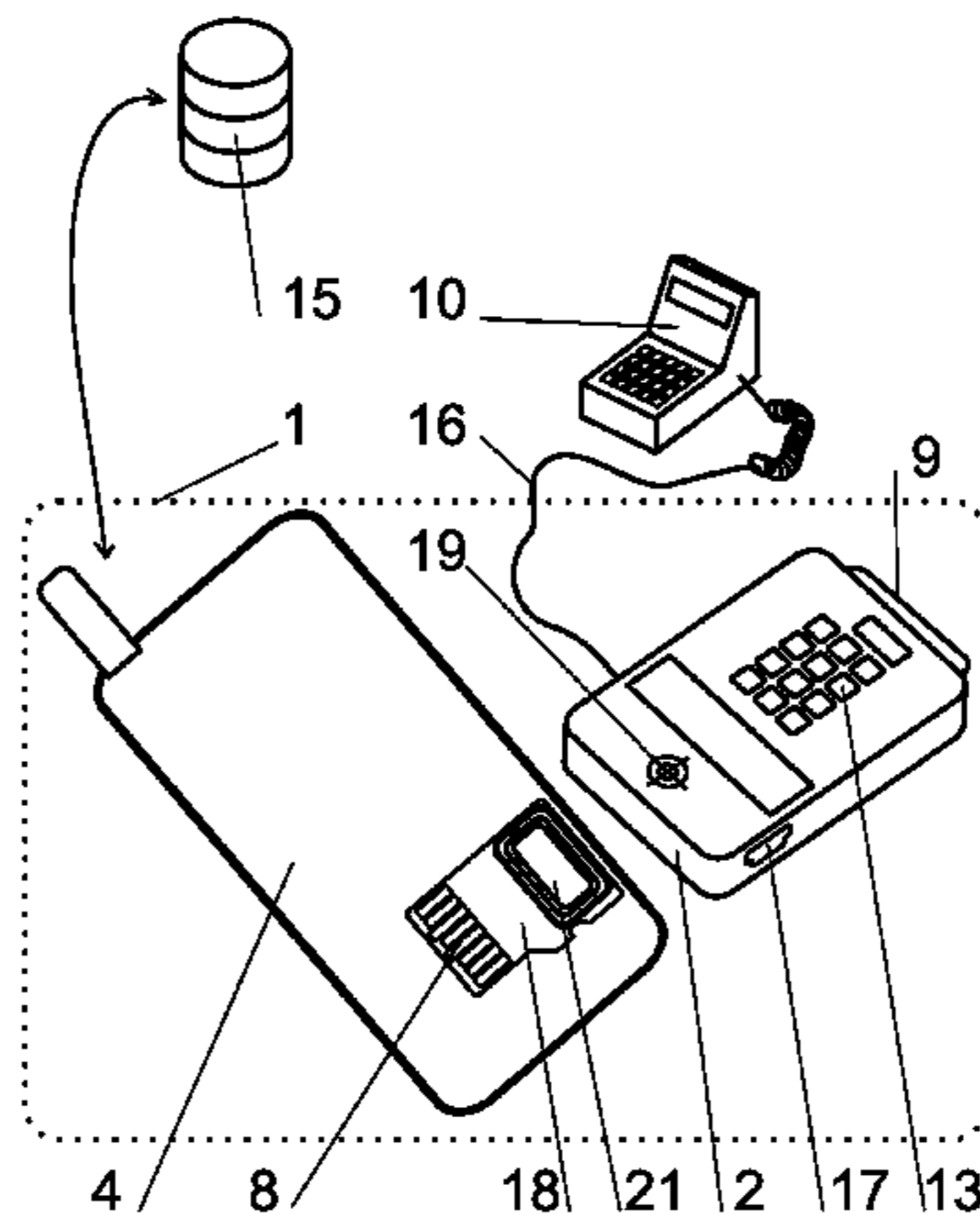

element, especially of the NFC type. The payment cryptogram is of standard form, e.g. in the EMV format and it is sent online or offline in batches to the payment processing center (15) according to the amount paid and the preset risk management.

7 Claims, 8 Drawing Sheets

Related U.S. Application Data

continuation of application No. PCT/IB2010/051915, filed on May 1, 2010.

(30) **Foreign Application Priority Data**

Apr. 8, 2010 (SK) 50012-2010
Apr. 19, 2010 (SK) 50016-2010

(51) **Int. Cl.**

G06Q 20/32 (2012.01)
G06Q 20/34 (2012.01)
G07F 7/08 (2006.01)
G07F 7/10 (2006.01)
H04M 15/00 (2006.01)
H04M 17/00 (2006.01)
H04M 17/02 (2006.01)
H04W 4/24 (2018.01)

(52) **U.S. Cl.**

CPC **G06Q 20/3226** (2013.01); **G06Q 20/353** (2013.01); **G06Q 20/3574** (2013.01); **G06Q 20/3576** (2013.01); **G07F 7/0826** (2013.01); **G07F 7/0886** (2013.01); **G07F 7/1008** (2013.01); **H04M 15/00** (2013.01); **H04M 17/00** (2013.01); **H04M 17/02** (2013.01); **H04M 17/026** (2013.01); **H04M 17/103** (2013.01); **H04M 17/106** (2013.01); **H04W 4/24** (2013.01); **H04M 2017/12** (2013.01); **H04M 2017/14** (2013.01)

(58) **Field of Classification Search**

USPC 705/3-44, 71
See application file for complete search history.

(56) **References Cited**

U.S. PATENT DOCUMENTS

5,303,198 A 4/1994 Adachi et al.
5,574,470 A 11/1996 de Vall
5,578,808 A 11/1996 Taylor
5,608,417 A 3/1997 de Vall
5,671,279 A 9/1997 Elgamal
6,062,472 A 5/2000 Cheung
6,070,795 A 6/2000 Feiken
6,070,796 A 6/2000 Sirbu
6,154,181 A 11/2000 Hu-Guo et al.
6,292,561 B1 9/2001 Benson
6,323,064 B1 11/2001 Lee et al.
6,450,407 B1 9/2002 Freeman et al.
6,615,243 B1 9/2003 Meggeid et al.
6,745,935 B1 6/2004 Grieu et al.
6,828,670 B2 12/2004 Hayana et al.
6,847,816 B1* 1/2005 Sarradin G06Q 20/04
235/380
6,976,011 B1 12/2005 Capitant et al.
7,051,429 B2 5/2006 Kerr et al.
7,083,085 B1 8/2006 Daniels et al.
7,364,092 B2 4/2008 Narendra et al.
7,374,100 B2 5/2008 Jei et al.

7,436,965 B2 10/2008 Sherman
7,458,518 B2 12/2008 Fukuda et al.
7,478,065 B1* 1/2009 Ritter G06Q 20/20
705/16
7,481,358 B2 1/2009 Honjo et al.
7,568,065 B2 7/2009 D'Athis
7,581,678 B2 9/2009 Narendra et al.
7,689,932 B2 3/2010 Maktedar
7,775,442 B2 8/2010 Saarisalo
7,775,446 B2 8/2010 Ochi et al.
7,805,615 B2 9/2010 Narendra et al.
7,828,214 B2 11/2010 Narendra et al.
8,055,184 B1 11/2011 DiMartino et al.
8,127,999 B2 3/2012 Diamond
8,341,083 B1* 12/2012 Jain G06K 19/07739
705/41
8,355,670 B2 1/2013 White
8,596,547 B2* 12/2013 Diamond G06Q 20/04
235/375
8,602,304 B2* 12/2013 Cohen G06Q 20/3226
235/449
8,620,299 B2* 12/2013 Kumar G06Q 20/02
379/114.01
8,700,003 B2* 4/2014 Klein G07C 13/00
455/411
8,763,900 B2* 7/2014 Marcus G06K 7/089
235/380
8,977,569 B2* 3/2015 Rao G06O 20/341
705/41
8,990,121 B1* 3/2015 Guise G06Q 20/3829
705/71
2001/0005832 A1 6/2001 Cofta et al.
2001/0033013 A1 10/2001 Lee
2002/0023963 A1 2/2002 Luu
2002/0062249 A1 5/2002 Iannacci
2002/0131245 A1 9/2002 Clayton et al.
2002/0147658 A1 10/2002 Kwan
2002/0163479 A1 11/2002 Lin
2002/0164031 A1* 11/2002 Piikivi G06Q 20/12
380/270
2003/0055738 A1 3/2003 Alie
2003/0105930 A1 6/2003 Okamoto
2003/0138135 A1 7/2003 Chung et al.
2004/0066278 A1 4/2004 Hughes et al.
2004/0087339 A1 5/2004 Goldthwaite et al.
2004/0104268 A1 6/2004 Bailey
2004/0127256 A1 7/2004 Goldthwaite et al.
2004/0235450 A1 11/2004 Rosenberg
2005/0011960 A1 1/2005 Koike et al.
2005/0072595 A1 4/2005 Cho
2005/0092835 A1 5/2005 Chung et al.
2005/0116050 A1 6/2005 Jei et al.
2005/0125745 A1 6/2005 Engstrom
2005/0222949 A1 10/2005 Inotay et al.
2005/0269401 A1 12/2005 Spitzer et al.
2005/0269402 A1 12/2005 Spitzer et al.
2006/0083955 A1 4/2006 Kanouda et al.
2006/0143578 A1 6/2006 Maktedar
2006/0146023 A1 7/2006 Kidron
2006/0152288 A1 7/2006 Peng et al.
2006/0186209 A1 8/2006 Siva et al.
2006/0196931 A1 9/2006 Holtmanns et al.
2006/0219776 A1 10/2006 Finn
2006/0224470 A1 10/2006 Garcia et al.
2006/0226217 A1 10/2006 Siva et al.
2006/0255160 A1 11/2006 Winkler
2007/0014407 A1 1/2007 Siva et al.
2007/0014408 A1 1/2007 Siva et al.
2007/0016957 A1 1/2007 Seaward et al.
2007/0050871 A1 3/2007 Mashhour
2007/0083772 A1 4/2007 Harada et al.
2007/0106564 A1 5/2007 Matotek et al.
2007/0125840 A1 6/2007 Law et al.
2007/0135164 A1 6/2007 Lee
2007/0152035 A1 7/2007 Adams et al.
2007/0158438 A1 7/2007 Fukuda et al.
2007/0171079 A1 7/2007 Saito
2007/0233615 A1 10/2007 Tumminaro

(56)

References Cited

U.S. PATENT DOCUMENTS

2007/0235539 A1 10/2007 Sevanto et al.
 2007/0241180 A1 10/2007 Park et al.
 2007/0278290 A1 12/2007 Messerges et al.
 2007/0293155 A1 12/2007 Liao
 2008/0011833 A1 1/2008 Saarisalo
 2008/0017704 A1 1/2008 VanDeburg et al.
 2008/0048036 A1 2/2008 Matsumoto et al.
 2008/0051122 A1 2/2008 Fisher
 2008/0059375 A1 3/2008 Abifaker
 2008/0093467 A1 4/2008 Siva et al.
 2008/0111756 A1 5/2008 Ochi et al.
 2008/0120129 A1 5/2008 Seubert et al.
 2008/0129629 A1 6/2008 Kimura et al.
 2008/0207124 A1 8/2008 Raisanen et al.
 2008/0233906 A1 9/2008 Mitomo et al.
 2008/0250244 A1 10/2008 Baentsch et al.
 2008/0270246 A1 10/2008 Chen
 2009/0043935 A1 2/2009 Huomo et al.
 2009/0063312 A1 3/2009 Hurst
 2009/0063340 A1 3/2009 Chiang
 2009/0065571 A1 3/2009 Deepak
 2009/0065572 A1 3/2009 Deepak
 2009/0069049 A1 3/2009 Deepak
 2009/0069050 A1 3/2009 Deepak et al.
 2009/0069051 A1 3/2009 Deepak et al.
 2009/0069052 A1 3/2009 Deepak et al.
 2009/0070272 A1* 3/2009 Jain G06K 19/07739
 705/75
 2009/0070691 A1 3/2009 Deepak
 2009/0070861 A1 3/2009 Deepak
 2009/0088077 A1 4/2009 Brown et al.
 2009/0098825 A1 4/2009 Huomo et al.
 2009/0108063 A1 4/2009 Deepak et al.
 2009/0119190 A1 5/2009 Realini
 2009/0124273 A1 5/2009 Back
 2009/0132418 A1 5/2009 Morsillo et al.
 2009/0143104 A1 6/2009 Loh et al.
 2009/0157936 A1 6/2009 Goss et al.
 2009/0191812 A1 7/2009 Teruyama et al.
 2009/0193491 A1 7/2009 Rao
 2009/0199206 A1 8/2009 Finkenzeller et al.
 2009/0199283 A1 8/2009 Deepak
 2009/0200371 A1 8/2009 Kean et al.
 2009/0261172 A1 10/2009 Kumar et al.
 2009/0265544 A1 10/2009 Moona et al.
 2009/0265552 A1 10/2009 Moshir et al.
 2009/0287589 A1 11/2009 Fivel
 2009/0298540 A1 12/2009 Siva et al.
 2009/0307139 A1 12/2009 Mardikar et al.
 2009/0307142 A1 12/2009 Mardikar
 2009/0319287 A1 12/2009 Hammad et al.
 2010/0012721 A1 1/2010 Jain et al.
 2010/0023449 A1 1/2010 Skowronek et al.
 2010/0044444 A1 2/2010 Jain et al.
 2010/0045425 A1 2/2010 Chivallier
 2010/0062808 A1 3/2010 Cha et al.
 2010/0063893 A1 3/2010 Townsend
 2010/0082490 A1 4/2010 Rosenblatt et al.
 2010/0181377 A1 7/2010 Chen et al.
 2010/0197224 A1 8/2010 Lahdenniemi et al.
 2010/0203870 A1 8/2010 Hubinak et al.
 2010/0205432 A1 8/2010 Corda et al.
 2010/0213265 A1 8/2010 Siva et al.
 2010/0258639 A1 10/2010 Florek et al.
 2010/0262503 A1 10/2010 Florek et al.
 2010/0264211 A1 10/2010 Jain et al.
 2010/0274677 A1 10/2010 Florek et al.
 2010/0274726 A1 10/2010 Florek et al.
 2010/0323617 A1 12/2010 Hubinak et al.
 2011/0264543 A1 10/2011 Taveau et al.
 2011/0269438 A1* 11/2011 Narendra G06K 19/06187
 455/414.1
 2011/0282753 A1 11/2011 Mullen et al.
 2014/0365374 A1* 12/2014 Baldwin G06Q 20/322
 705/65

2015/0170138 A1* 6/2015 Rao G06O 20/341
 705/41
 2015/0363377 A1* 12/2015 Dojo G06F 17/243
 715/224
 2016/0071089 A1* 3/2016 Boivie G06Q 20/3278
 705/73

FOREIGN PATENT DOCUMENTS

CN 1835007 9/2006
 CN 1870012 11/2006
 CN 101013903 8/2007
 CN 101136123 3/2008
 CN 101329801 12/2008
 CN 101339685 1/2009
 CN 101351819 1/2009
 DE 10130019 A1 1/2003
 DE 10 2005 02643 12/2006
 DE 10 2006 01962 10/2007
 DE 10 2007 01927 10/2007
 EP 0704928 A2 4/1996
 EP 601091 B1 12/1997
 EP 1365451 A1 11/2003
 EP 1450233 A2 8/2004
 EP 1536573 6/2005
 EP 1729253 12/2006
 EP 1752902 A2 2/2007
 EP 1752903 A2 2/2007
 EP 1785915 A 5/2007
 EP 1943606 A2 7/2008
 EP 2390817 11/2011
 FR 0611189 9/1926
 FR 0611190 9/1926
 GB 2390509 A 1/2004
 GB 2424151 A 9/2006
 GB 2432031 A 9/2007
 IE 980562 2/2000
 JP 2003-131808 5/2003
 JP 2004-348235 A 12/2004
 JP 2005-284862 A 10/2005
 JP 2006-033229 2/2006
 JP 2007-060076 A 3/2007
 JP 2007-166379 6/2007
 JP 2007-304910 A 11/2007
 JP 2008-083867 A 4/2008
 KR 2002-0012738 2/2002
 KR 2002-0051696 6/2002
 KR 2002-0073106 9/2002
 KR 2003-0005088 A 1/2003
 KR 2004-0012401 A 2/2004
 KR 2004-0060249 7/2004
 KR 2004-0089800 A 10/2004
 KR 2005-0008622 A 1/2005
 KR 2007-0093133 9/2007
 SI 22595 2/2009
 WO WO 2003/012717 A1 2/2003
 WO WO 2005/057316 6/2005
 WO WO 2005/086456 9/2005
 WO WO 2006/009460 1/2006
 WO WO 2007/076456 A 7/2007
 WO WO 2007/105469 9/2007
 WO WO 2007/136939 11/2007
 WO WO 2008/012416 A2 1/2008
 WO WO 2008/041861 A 4/2008
 WO WO 2008/063990 5/2008
 WO WO 2008/105703 A1 9/2008
 WO WO 2009/014502 1/2009
 WO WO 2009/087539 7/2009
 WO WO 2009/118681 10/2009
 WO WO 2010/011670 1/2010
 WO WO 2010/023574 3/2010
 WO WO 2010/032215 3/2010
 WO WO 2010/032216 3/2010
 WO WO 2010/041245 4/2010
 WO WO 2010/044041 4/2010
 WO WO 2010/097777 9/2010
 WO WO 2010/122520 10/2010

(56)

References Cited

FOREIGN PATENT DOCUMENTS

WO	WO 2010/128442	11/2010
WO	WO 2010/131226	11/2010

OTHER PUBLICATIONS

“NFC Frequently Asked Questions,” NFC for Customers, www.nfc-forum.org, Retrieved from the internet on Nov. 7, 2008, 5 pages.

Smart Card Alliance, “RF-Enabled Applications and Technology: Comparing and Contrasting RFID and RF-Enabled Smart Cards”, Smart Card Alliance Identity Council, Jan. 2007, 7 pages.

Smart Card Alliance: “Proximity Mobile Payments: Leveraging NFC and the Contactless Financial Payments Infrastructure a Smart Card Alliance Contactless Payments Council White Paper”, www.smartcardalliance.org, © Sep. 1, 2007, accessed Nov. 7, 2008, 10 pages.

Madlmayar et al., “Management of Multiple Cards in NFC-Deivces”, LNCS, 2008, 21 pages.

Wikipedia, “Bluetooth”, Wikipedia, The Free Encyclopedia, <http://en.wikipedia.org/wiki/bluetooth>, accessed Apr. 8, 2012, 19 pages.

Wikipedia, “Cellular Frequencies” Wikipedia, The Free Encyclopedia, http://en.wikipedia.org/wiki/cellular_frequencies, accessed Apr. 8, 2012, 5 pages.

“Intelligent Mouse”, IBM Technical Disclosure Bulletin, International Business Machines Corp., Thornwood, US, Feb. 1, 1995, 38(2), p. 463.

Finkenzeller (Ed.), “RFID-Handbuch: Grundlagen und praktische Anwendungen Induktiver Funkanlagen, Transponder und kontaktloser Chipkarten”, Jan. 1, 2002, 225-231 (English abstract attached).

* cited by examiner

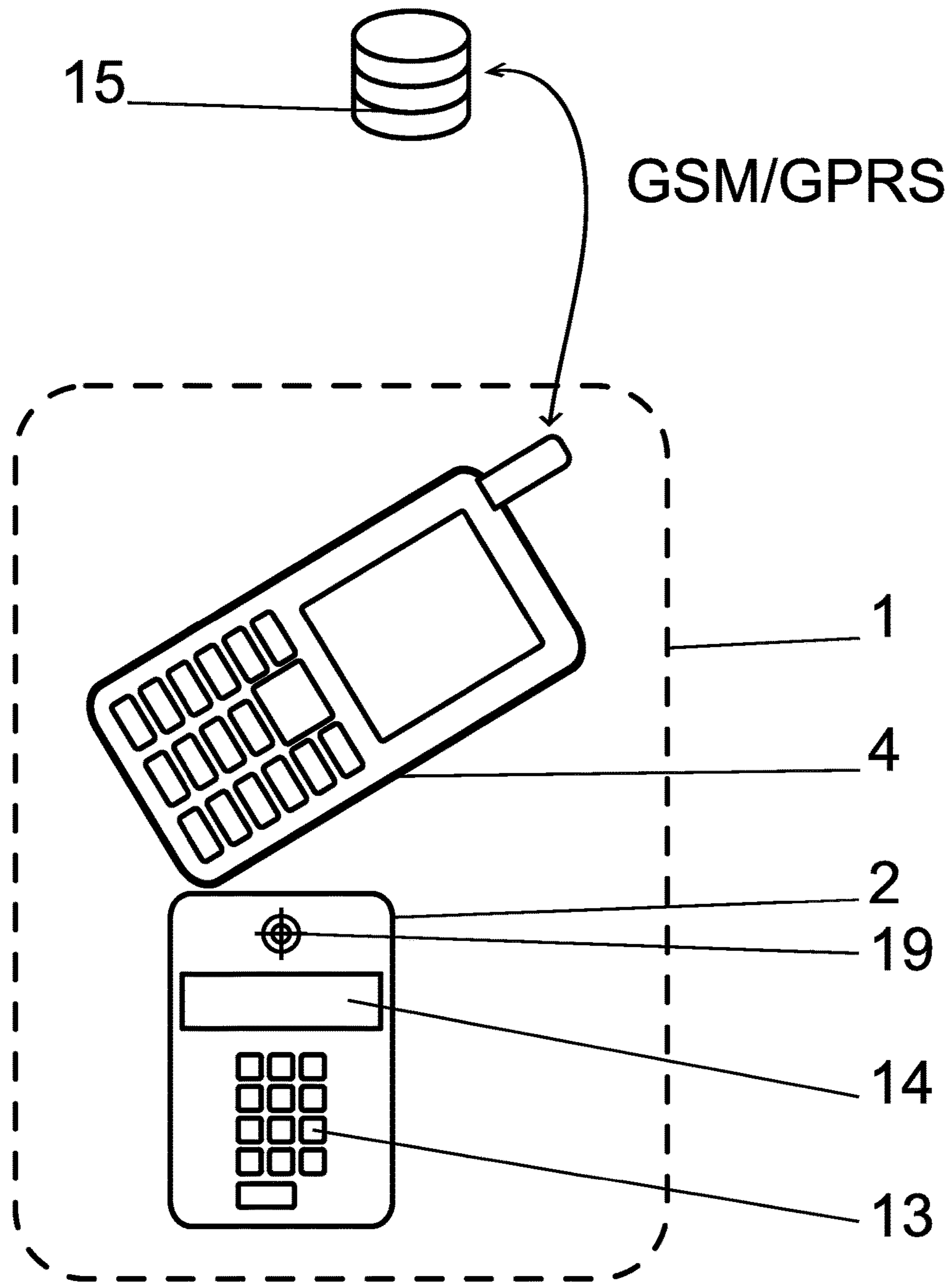

Fig. 1

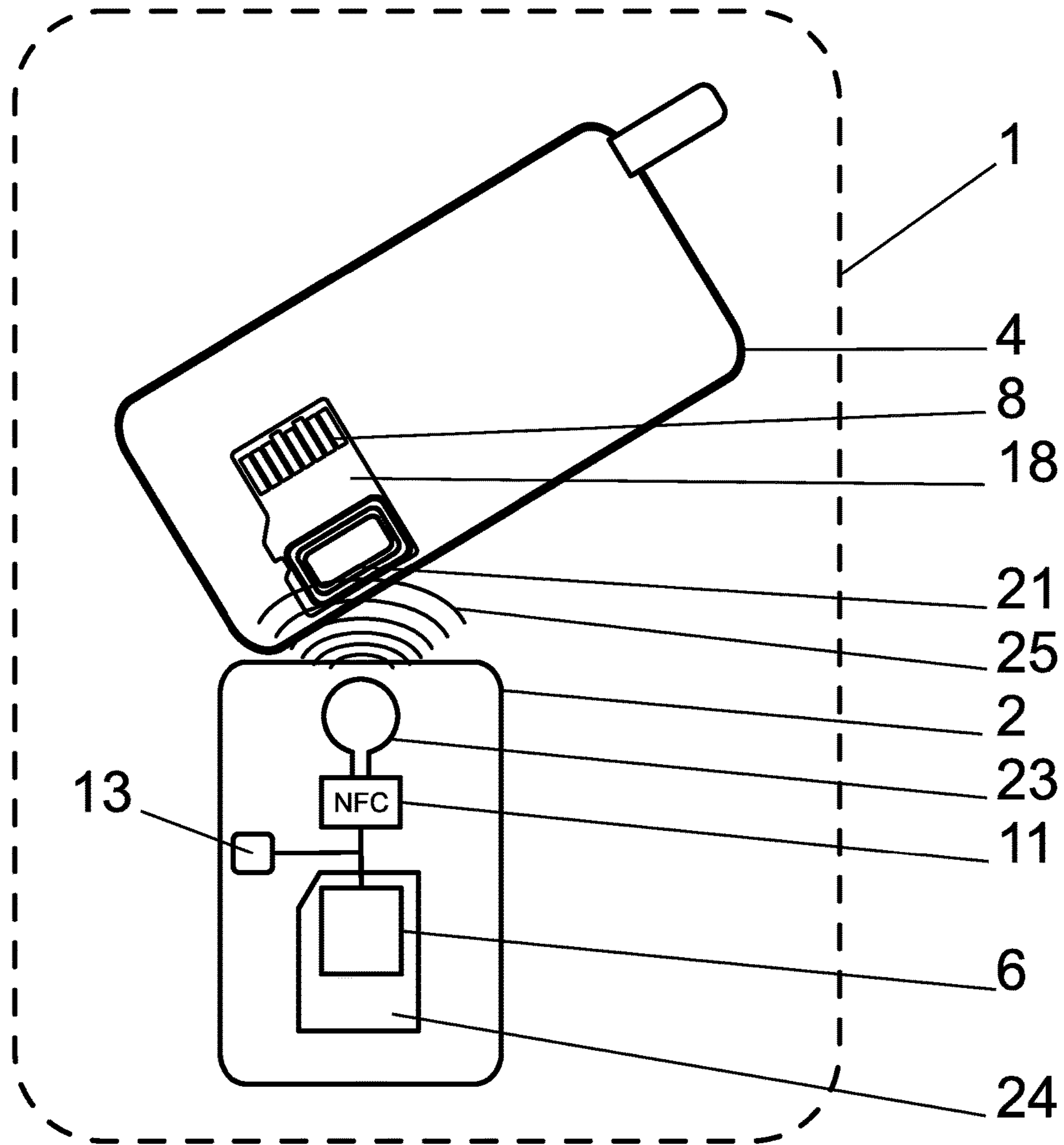

Fig. 2

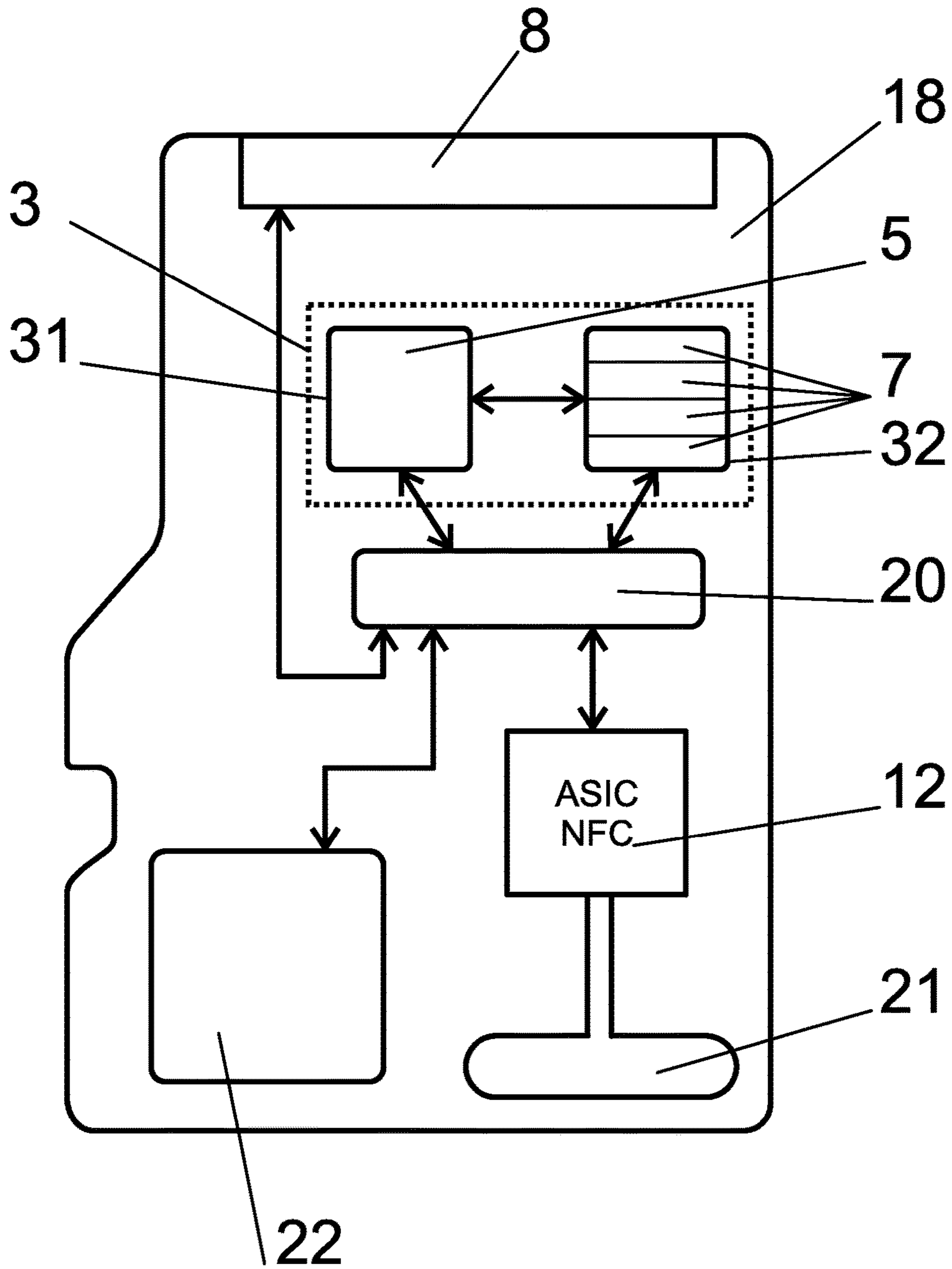

Fig. 3

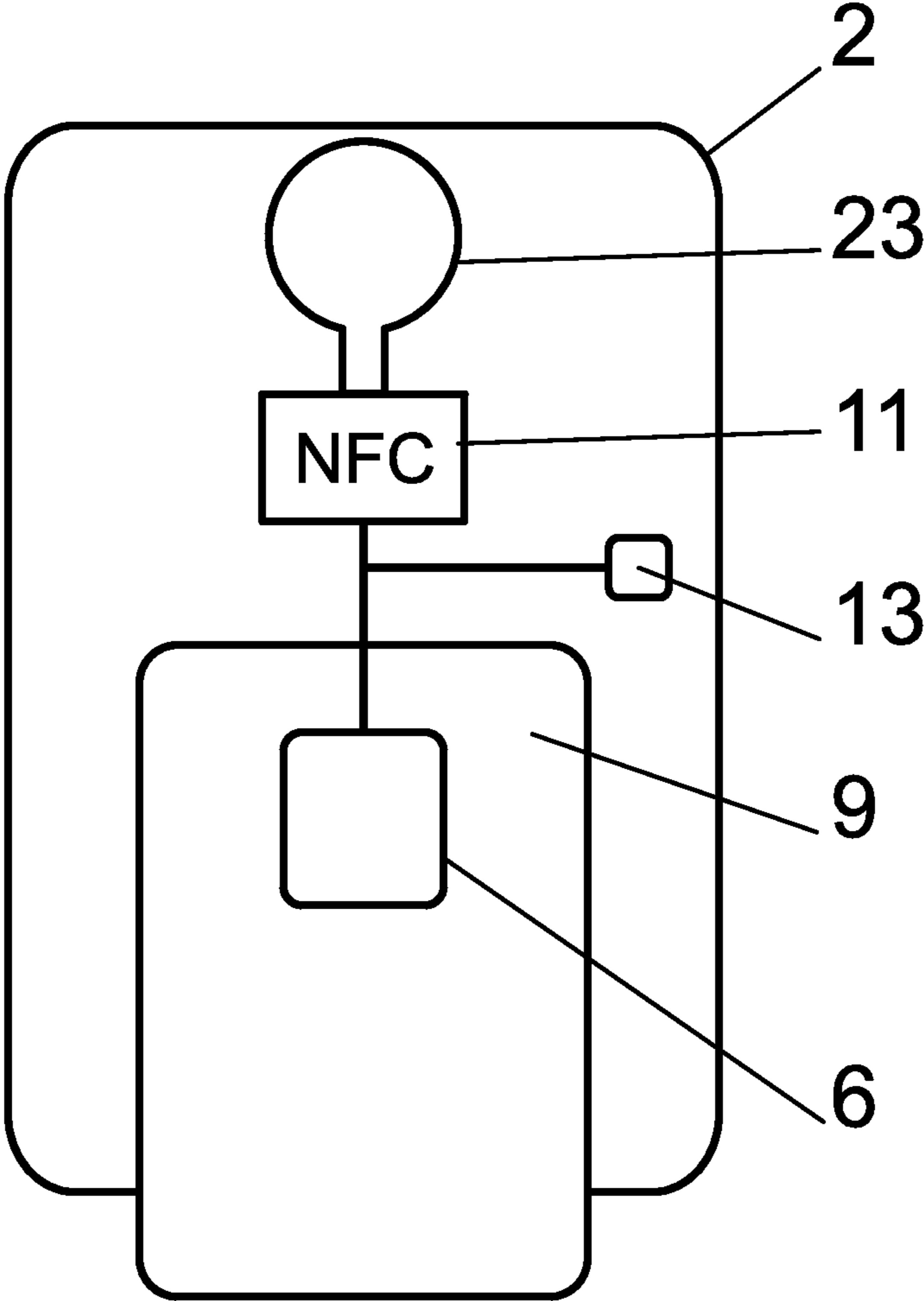

Fig. 4

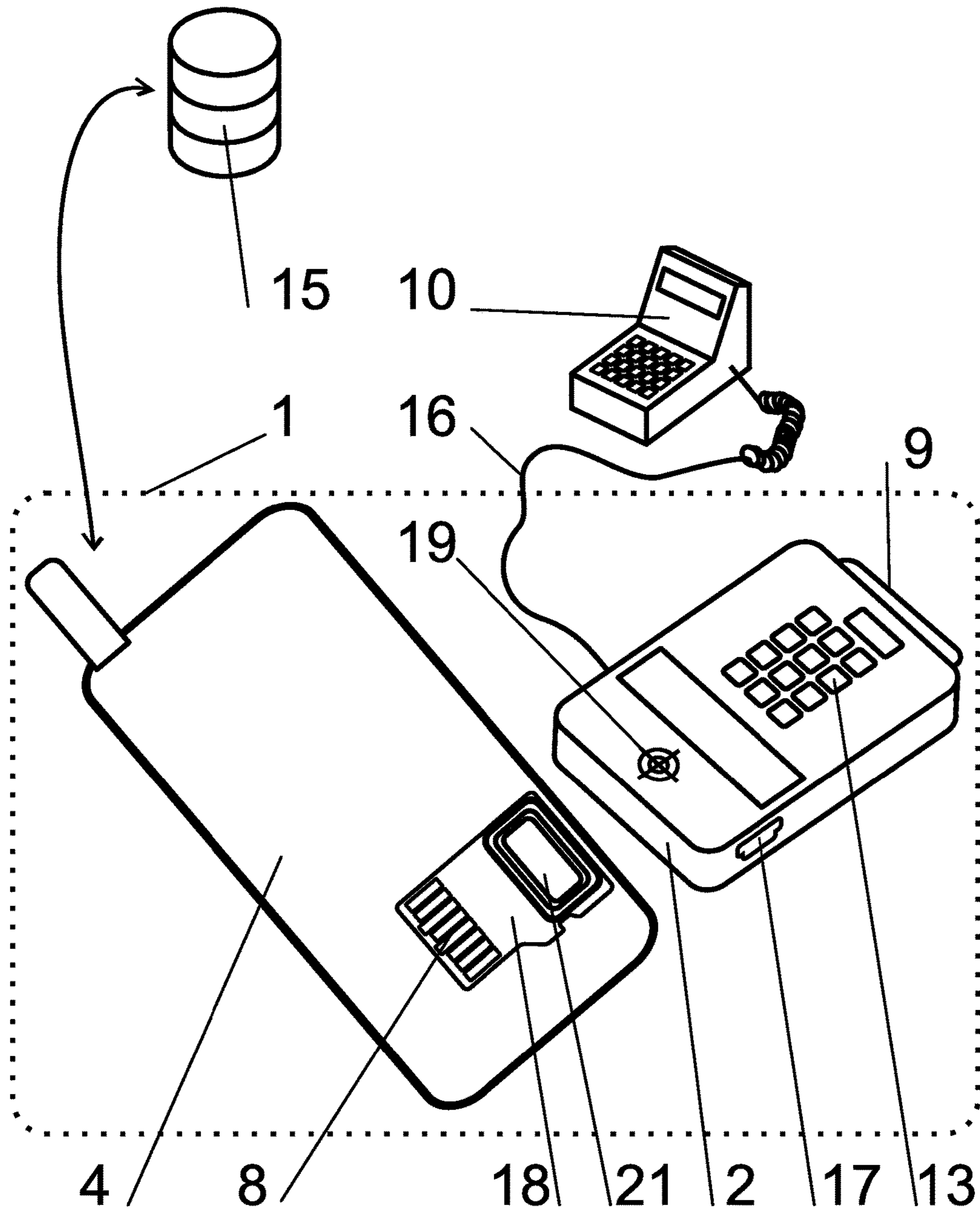

Fig. 5

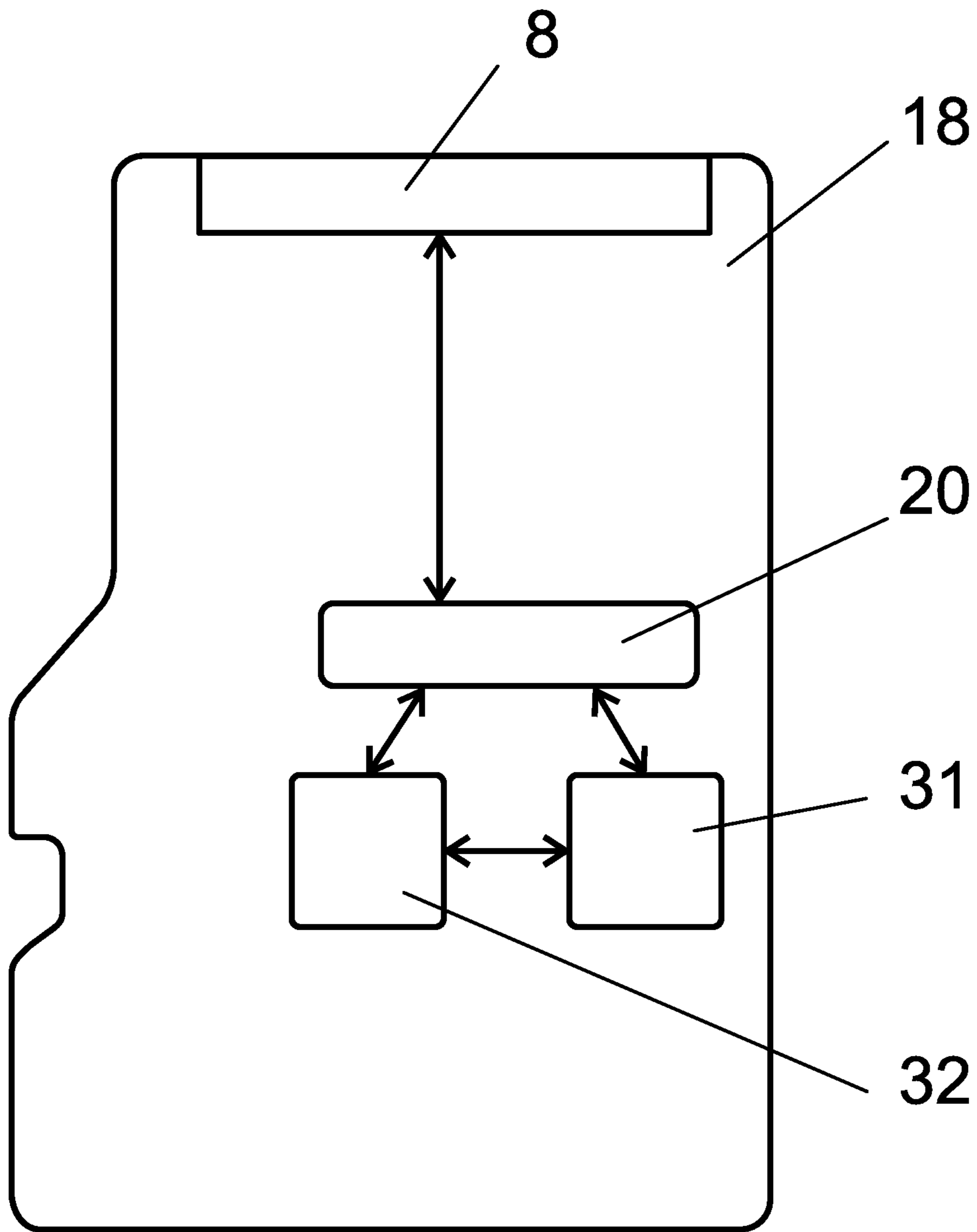

Fig. 6

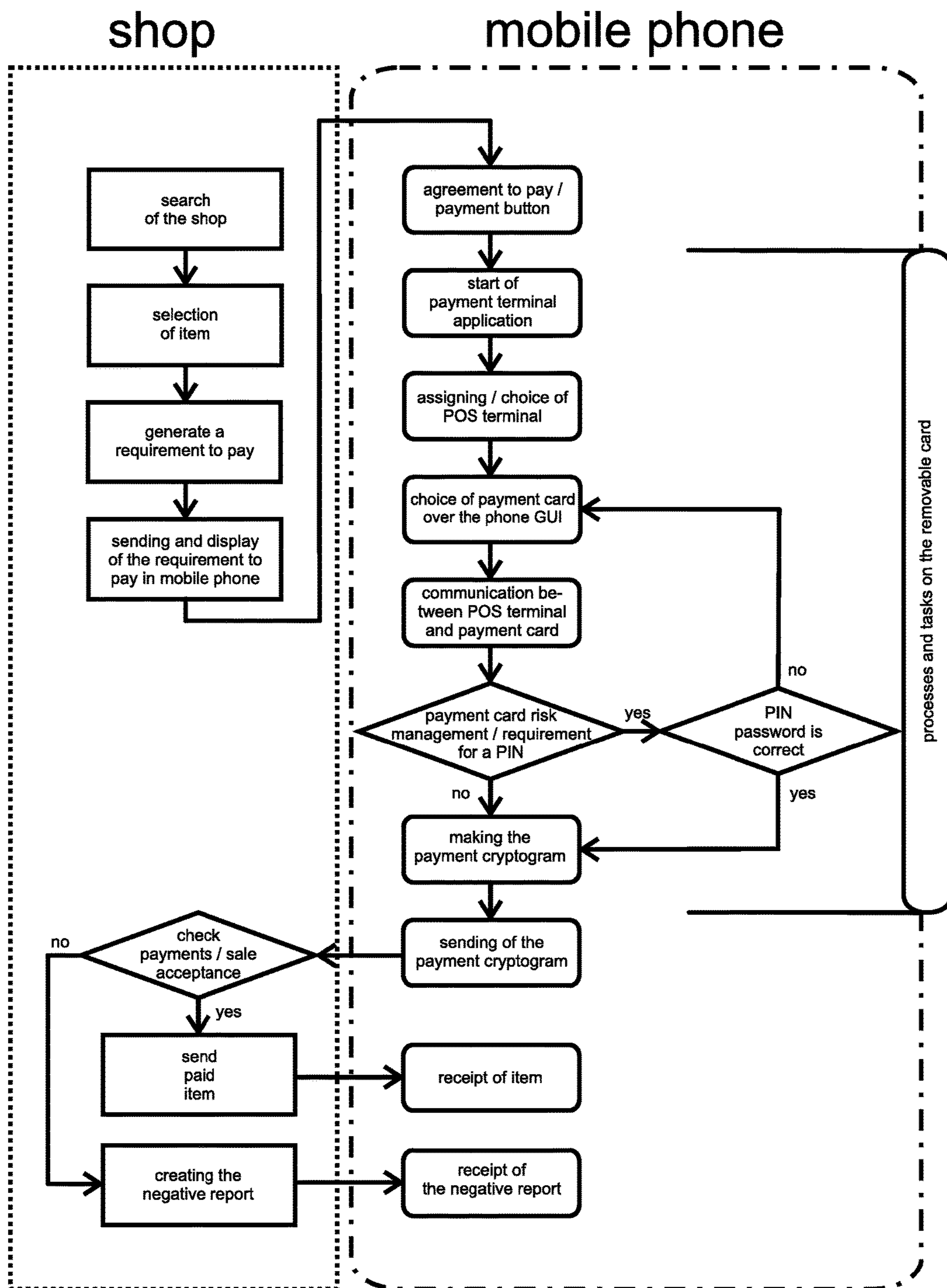

Fig. 7

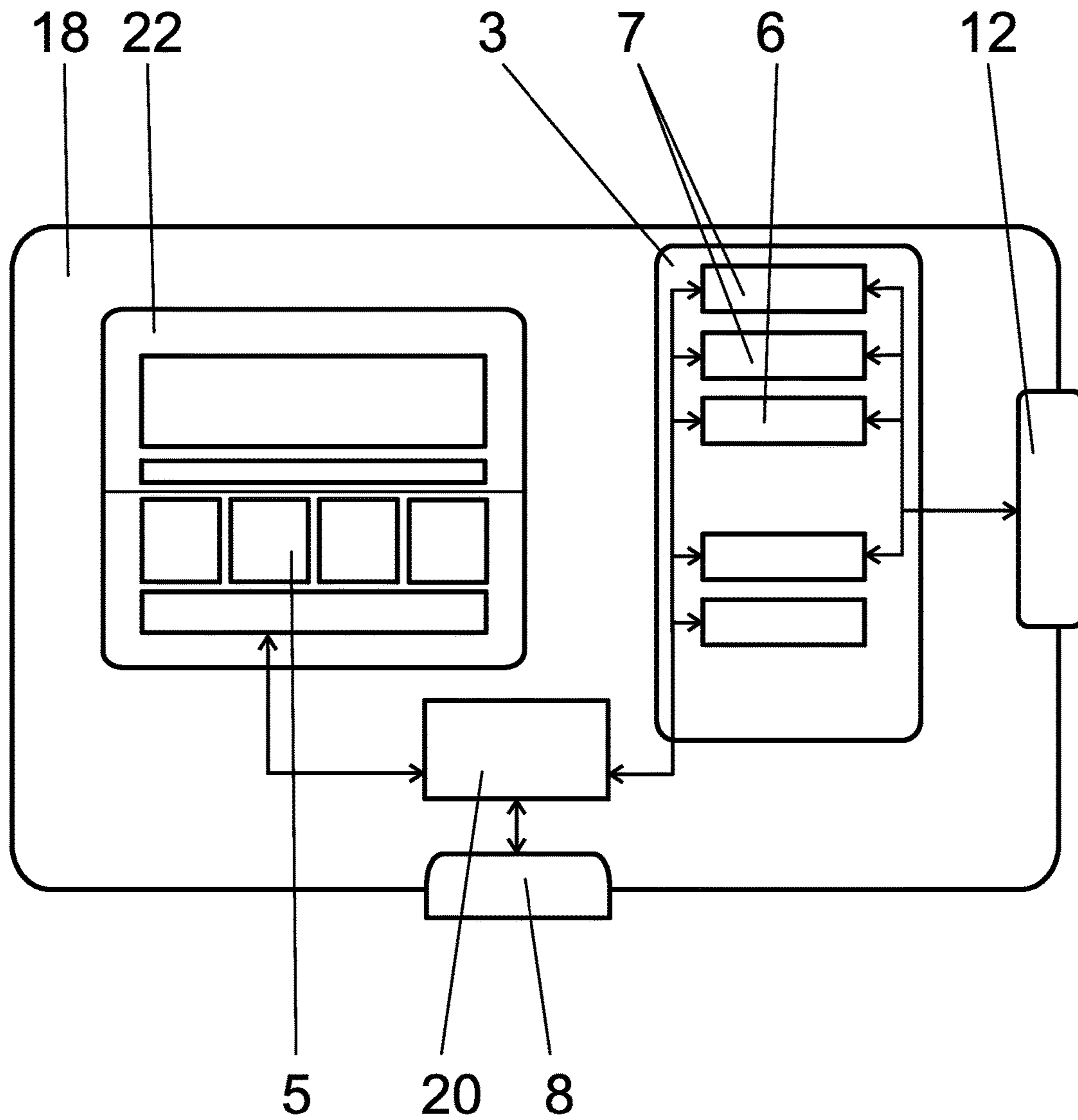

Fig. 8

1

**POS PAYMENT TERMINAL AND A METHOD
OF DIRECT DEBIT PAYMENT
TRANSACTION USING A MOBILE
COMMUNICATION DEVICE, SUCH AS A
MOBILE PHONE**

CROSS-REFERENCE TO RELATED
APPLICATIONS

This application is a divisional of U.S. patent application Ser. No. 12/899,378 filed Oct. 6, 2010, now U.S. Pat. No. 8,606,711 which is a continuation of PCT Application No. PCT/IB2010/051915, filed May 1, 2010, which claims priority from Slovak patent applications nos. PP00032-2009, filed May 3, 2009, PP50009-2010, filed Mar. 27, 2010, PP50012-2010, filed Apr. 8, 2010, and PP50016-2010, filed Apr. 19, 2010. The entire disclosure of each of the above-referenced patent applications is hereby incorporated herein by reference.

TECHNICAL FIELD

The solution refers to a payment terminal of a simplified structure that uses the paying customer's mobile communication device, such as a mobile phone, and which is designed above all for small business premises such as mobile kiosks and similar merchants.

BACKGROUND

The existing POS terminals are widespread in business premises and they are distinguished by a stable structure, which besides other things includes a communication channel connected to the payment processing centre, a printer, an encryption key, a display, the card reader, which is mainly a reader of different format cards, and also a keyboard for PIN code entering. This kind of technical configuration requires certain space and is relatively expensive. The realizations of known POS terminals are intended for stable sale locations in physical shops, where high costs of purchase, installation and operation of POS terminals are offset by reasonable turnovers of payments for purchases.

The solution according to the published patent WO2008061790 describes a system, in which the POS terminal does not have a communication channel with the payment processing center and uses a mediated connection over customer's mobile phone for it. This solution has lower security since the payment terminal application itself runs on a remote computer and the mobile phone is only a mediator of communication. Other published patents describe a divided POS terminal in such a way in which directly on the payment location there is only its managing part that is connected to the remaining part located in some other part of the shop. The existing solutions and published patents do not offer a simple instruction of how to create a cheap, non-complicated and eventually also portable POS payment terminal, which would create payment cryptograms according to the current standards, especially the EMV standards.

All solutions currently existing require a relatively complicated installation and encompass many input and output devices, which increase their price. Until now, there are known no such devices that would be characterized by both simplicity and high security and that would be portable and usable even in small shops such as in newspaper kiosks or in mobile counters selling fast food.

The important requirement is for the new solution to be compatible with the current payment data structures on the

2

payment processor's level. In practice, it would not be possible to establish a configuration, which would require a completely new hierarchy or possibly a new verification process.

SUMMARY

The deficiencies mentioned are to a great extent eliminated by a POS payment terminal using a mobile communication device, such as a mobile phone, in which the POS payment terminal contains, among other things, a unit for the run of the payment terminal application, a secured memory with identification data for the matching and identification of the merchant, a display, a keyboard and an interface according to this solution, the subject matter of which lies in the fact that the POS payment terminal is formed by a temporary connection of the Sales Device with a removable memory card that is inserted in the slot of the mobile communication device, such as a mobile phone, belonging to the paying customer. The Sales Device can belong to the merchant or it can be held by him and contains a memory with identification data, which above all, encompasses data necessary for matching the POS payment terminal to the corresponding merchant's bank account. Basically the Sales Device is formed by hardware, which ensures a correct identity of the temporarily created POS payment terminal.

The important characteristic of the solution presented lies in the fact that the POS terminal is created from temporary connection of two parts. The connection is labeled as temporary, since after the payment process is ended, the parts can be disconnected, the communication channel is interrupted and another new connection between Sales Device and another removable memory card can be created. Naturally, a repeated connection of the beforehand cooperating removable memory card with the Sales Device is also not excluded. The temporality of the connection is understood as a time phase in reality limited by one payment process, while it can be supposed that there is even some time of connection before beginning and after the end of the payment process. The possibility to always pair a new pair of elements on the side of the merchant and the paying customer is a solution, in which it is always possible to create a POS terminal in the mobile communication device of a paying customer, with the POS terminal having the identity of the corresponding merchant.

The Sales Device collocation of words is not a commonly used term in the field of POS payment terminals and under this collocation it is necessary to understand any type of hardware element equipped with corresponding software for the realization of functions according to this description. The Sales Device behaves as a POS payment terminal outwardly and the merchants will usually call it that way in practice, however from the structure and run of the application point of view, the Sales Device is only an important but not sufficient part of the entire POS payment terminal. Therefore, it is necessary to understand the term Sales Device in a general meaning as a part of the terminal, which is basically connected to the merchant, or to the purchase location and ensures the correct routing of debit payments.

In the entire POS payment terminal the Sales Device can have two basic functions—to carry the identity of the POS terminal and to enter the value of the payment. In principle, even a narrower hardware version is possible, in which the payment's value is entered over the keyboard of the mobile communication device. However this kind of version is uncomfortable for the merchant since he would have to control the customer's mobile communication device or he

would have to trust the customer to enter the correct payment amount into the payment terminal application. The inserted value could be displayed also on the Sales Device display so the merchant could check it, however it would be much more comfortable if the paid amount was entered through the elements on the merchant's side. The version described in this section with entering the payment value over the mobile communication's device's keyboard would not have to fulfill some standards (e.g. EMV) on the merchant's behavior and operations during debit payment realization, however it is in principle realizable using the principle of the solution presented.

The Sales Device is not able to perform the payment terminal application independently and it does not have to have communication channels for the creation of the connection to the payment processing centre (e.g. a bank, a clearing house etc.). The hardware set is capable of fulfilling all basic functions of a common POS payment terminal only by connection of Sales Device of the merchant to the removable memory card, inserted into the customer's mobile communication device. The temporary connection can be basically created for the realization of each individual payment, while it can always be a different communication device on the side of different customers. Exactly the mobile communication device is capable to create the necessary connection to the payment centre thanks to the existing GSM/GPRS (Global System for Mobile Communications/General packet radio service). However, this connection does not have to be created during each payment since the solution according to our description is capable of processing off-line and on-line payments.

The important element of the POS payment terminal according to the solution presented is a removable memory card, which also contains hardware and software elements in order for the set made of Sales Device and mobile communication device to be capable to run and execute the payment terminal application, which in the process view forms the kernel of the debit, for example, payment operation, directly on the removable memory card. Since the set made of Sales Device and the mobile communication device does not have to be equipped with the external payment card's reader, it will be suitable if even secured memory with at least one payment card unit, will be directly on the removable memory card. Also a unit for the run of payment terminal application and the communication element for the connection to Sales Device will be on the removable memory card. Besides the secured memory with identification data of the POS payment terminal, the Sales Device can also contain a communication element for the connection to the removable memory card. Thanks to these elements the POS payment terminal is created with the help of a common mobile phone with the slot for the card which extends memory. So the removable memory card can encompass generic payment terminal which will become a specific payment terminal with unique identity only after it connects with Sales Device. The Sales Device will give a clear identification, for the benefit of who should the payment be made, to this temporary connection. Since there is interest in this function even in the mobile phones without an NFC (Near Field Communication) communication element, such NFC communication element can be included directly on the removable memory card. In principle, the connection between the mobile communication device and Sales Device can be in the form of contact interface, however that would require a complicated unification of the connectors and problems with compatibility. Therefore it will be suitable, if not only solution, for the connection between the Sales Device and

removable memory card to be in the form of an NFC communication channel, which is widely standardized.

Thanks to the described configuration it will be possible for the merchant to have only a very simple Sales Device, which will carry the information on identity, terminal's number and to that one an account number of the corresponding merchant can be assigned in the payment processor centre. This kind of Sales Device will be very small and simple. It can be in the form of a small box with a display and keyboard through which the merchant will enter the required payment amount. The identification data can be stored directly in the corresponding element on the printed circuit of Sales Device, or they can be stored on the ICC (integrated circuit card) card or on other carriers as e.g. up until now known SAM (Security Authentication Module) cards with cryptographic key. In this version a SAM card of the size of a common SIM card (Subscriber Identity Module) that is available after taking off the cover of the Sales Device. SAM card is inserted into Sales Device before the first activation.

The customer will tap his mobile communication device to the Sales Device. By tapping it a NFC communication channel will be created and information on the identity of this temporarily created POS payment terminal will be sent from the Sales Device into the removable memory card. Then the identification data can be encrypted by a Master Key that is stored within the Secure Element in the Sales Device. Under the term Secure Element we can understand especially, however not exclusively, a secured memory with necessary interface that can be in the form of an independent chip with a corresponding computing capacity. The Secure Element can be configured in such a way so the data that are stored in it cannot be accessed from the outside but can be used as input parameters for the realization of computing operation within the Secure Element. Only the results of these computing operations e.g. in the form of cryptograms get out of the Secure Element. The input data from the Sales Device will become the basis for the run of the payment terminal application after they are read on the removable memory card. The payment-terminal application can be loaded in indifferent form, without its own identity on the removable memory card. Basically, after the creation of the temporary connection between the Sales Device and the removable memory card, the general, generic, indifferent terminal will transform into a particular POS terminal, which is assigned to a corresponding merchant into the system. This phase forms some kind of preparation on the start of the new one-time POS terminal. Subsequently, a payment terminal application e.g. of the EMV type can run during the connection in a similar way as in standard POS terminals as it is up till now.

The encryption of the POS terminal's identification data can be done using a Master Key, which in general can be and mostly even will be different from the encryption keys, which are used later on by the payment terminal application for the creation of the payment cryptogram. The Master Key can be e.g. from the supplier of the Sales Device hardware and encryption keys of the payment-terminal application can be issued by a bank or a payment processor. The difference of the encryption keys in practice will be conditional on different requests of individual entities operating in the payment clearing system.

From the increase of security point of view even the entry about the payment amount can be encrypted during the transfer from the Sales Device to the mobile communication device. By this the risk that the paying user could lower the payment value even before the payment terminal application

5

kernel is run is lowered. This kind of change would show itself on the final confirmation of the payment on the side of the merchant in the form of displaying the paid amount, however in case of inobservance and routine approach the merchant would not have to notice the change in the amount.

The configuration in which the communication with the unit of the selected payment card is done directly on the removable memory card during the run of the payment terminal application is suitable. Several units of independent payment cards can be stored on the removable memory card and that either on the physical separate secure elements or on independent domains of one secure element. In this configuration the payment terminal application can run directly on the removable memory card and the data on the customer's payment card are not sent over external readers and neither into internet area, a fact that has positive impact on the security of the payment operation.

The Sales Device can be in different forms; besides a small single-purpose box with a keyboard, which contains the Secure Element with identification data directly, it can be created even in such a way that within it is a created reader of external cards preferably of classical standard ICC (integrated circuit card) card format. Then the sensitive data can be loaded into the chip of this kind of card. The card's chip also contains a certain memory capacity which can be used suitably for the entry of data on realized payment transactions. After the day is over, the merchant can leave the basic part of the Sales Device in the shop, e.g. in the newspaper stand and take only the ICC card with him. In case he takes ICC card from the Sales Device, he can take it for processing into the bank or he can back up the data from it in his home computer by using a reader. In case the merchant has several mobile stands, there can be several Sales Devices combined with one ICC card with identification data of one terminal and one banking account and on the other hand one Sales Device can be used successively with several ICC cards belonging to different merchants within multiple shift business premises of one store.

It is suitable, but not necessary, if Sales Device has its own interface, e.g. of the USB format for the connection to extending accessories, which enables for the payment data to be printed directly from Sales Device, or respectively over this connector it is possible to connect the payment card reader, GPRS modem and similar.

BRIEF DESCRIPTION OF THE DRAWINGS

The solution is explained in detail on the FIGS. 1 to 8.

On the FIG. 1, there is schematic demonstration of the outside perspective on the mobile communication device in the form of a common mobile phone, which is placed near the Sales Device. Measurements, shape nor proportion ratio of the mobile communication device to Sales Device are not obligatory and are chosen only with the view of better clarity of the scheme. In the figure, the mobile phone and the Sales Device do not overlay for the purpose of increasing the clearness of the figure, however in reality the mobile phone can be placed directly to the surface of the Sales Device.

On the FIG. 2 there is a perspective on the basic structure of the Sales Device, where it is also visible that the communication element on the side of the mobile phone is located in the removable memory card. The memory with the identification data of the POS terminal is located in the removable memory card. The memory with the identification data of the POS terminal is located in the SAM card. On the FIG. 2 there is also the NFC communication channel between the removable memory card and Sales Device.

6

On the FIG. 3 there is schematic structure of the removable memory card with an indifferent POS payment terminal unit and with four independent payment card's units belonging to different banks. Above the scope of basic functions, the removable memory card is supplemented also for a common flash memory.

On the FIG. 4 there is a scheme of the Sales Device structure in the configuration where the ICC card of the merchant is inserted into the body of the reader.

On the FIG. 5 there is a configuration with the connection to cash register. The Sales Device encompasses the ICC card's reader and it also has a mini USB connector.

On the FIG. 6 there is a pre-paid removable memory card with a simplified architecture in the option with two Secure Elements.

On the FIG. 7 there is succession of tasks within payment application running on the removable memory card.

On the FIG. 8, there is a block scheme of the memory card's individual elements with displayed connection between individual elements on the memory card with one divided Secure Element, on which there are protected data from payment POS terminal also from several payment cards.

DETAILED DESCRIPTION OF ILLUSTRATIVE EMBODIMENTS

Example 1

In this example according to the FIGS. 1, 2, 3, 6 to 8 there is described a system where a Sales Device 2, in the form of a single-purpose box, which has a numeric keyboard 13, a display 14 and its own power source in the form of rechargeable accumulator, is located on the merchant's side. The Sales Device 2 has a NFC communication element 11 with an antenna 21 under the surface of the upper cover, where the centre of the antenna 21 is graphically depicted by a guiding symbol 19 of the target on the outside of the cover. In its hardware on the SAM card 24 the Sales Device 2 encompasses a Secure Element 6 into which the POS payment terminal 1 identification data is encrypted using Master Key for the encryption of the communicated data is loaded. In other version, the data can be loaded directly in the protected memory on the Sales Device's 2 printed circuit.

The merchant uses the Sales Device 2 in such a way that when selling he enters the amount he wants for his goods or his service over the keyboard 13 to the display 14. After checking the amount on the display 14, the merchant presses the confirming button. After this act, the POS payment terminal's 1 identification data is encrypted using Master Key and this encryption data, along with the payment amount is sent to the NFC communication element 11 which sends the encrypted message over antenna 21 and expects the mobile communication device 4 to be placed to the Sales Device 2. In his mobile communication device 4 the customer activates the launch of the payment application and he does that e.g. through a special hardware keyboard or over a software button. After the creation of the NFC communication channel, the encrypted data from the Sales Device 2 are read and decrypted, the result of which are the POS terminal's 1 identification data and the required payment amount.

This part of the transfer can be expressed also as

$$3DES[Mk\{C_{fg}\}] \xrightarrow{\text{NFC}} 3DES^{-1}[Mk\{C_{fg}\}] = C_{fg},$$

where 3DES means encryption over Triple Data Encryption Algorithm, where Mk is Master Key supplied by the pay-

7

ment processor, where Cfg means configuration data and NFC presents the transfer path between the Sales Device and the removable memory card.

The paid amount can be verified by the customer on the display of his mobile communication device **4**. The identification data from the Sales Device **2** serve for the indifferent POS terminal **1** on the removable memory card **18** to become a specific POS payment terminal **1** for the benefit of a given merchant.

This process can be expressed as

$$\text{Cfg+generic POS=ACg POS,}$$

where Generic POS represents the identification of the indifferent, generic POS and ACg POS is the POS of a corresponding merchant.

Subsequently the payment terminal application runs in the normal way, e.g. according to the EMV standard. According to preset risk management of the payment card **7** and with respect to the value of the amount being paid, it might be requested to enter the password, PIN code, which is entered by the customer on the keyboard of its mobile communication device **4**. In this way high security is reached, since the payment terminal application runs directly on the removable memory card **18**, where there are stored also the payment cards' **7** units and the sensitive data do not leave the hardware of the connection between the Sales Device **2** and the removable memory card **18**. The result of the payment application is the creation of the payment cryptogram, which is sent to the Sales Device **2** and also in the case of online payment is sent over the interface **8** into the mobile communication device **4** and subsequently over the mobile network to the payment processor. The payment cryptogram can be also created and sent according to the relationship:

$$3DES[\text{Mk}\{\text{Transaction}\}] \xrightarrow{\text{NFC}}$$

pertinently to the payment processor's side as

$$3DES[\text{Mk}\{\text{Transaction}\}] \xrightarrow{\text{GPRS}}$$

The removable memory card is in this case in the form of a microSD card.

Example 2

In this example according to the FIG. **4**, the Sales Device **2** is in the form of a device, which has a slot for the insertion of the ICC card **9** with the reader of the corresponding format. The merchant can buy the Sales Device **2** anywhere and this Sales Device **2** does not have its own identity. The merchant receives the ICC card **9** of the common parameters according to ISO 7810 85.60×53.98 mm from the bank or the payment processor. The payment processor's Master Key and also the POS terminal's identification data for the assignment to a corresponding merchant are loaded in the Secure Element on the chip of the ICC card. By inserting the ICC card **9** into the reader, the Sales Device **2** according to our description is created. The Sales Device **2** contains also the mini-B USB connector **17**, over which it is possible to connect the printer, computer and other output or input units in extended configuration. The attendance and operation of the Sales Device **2** is similar to the first case, however it is different by the fact that after realizing the change the

8

merchant takes out his ICC card **9** and can take it e.g. to the bank for the procession of the off-line payments. It is not excluded also the procession of this kind of ICC card **9** directly in the ATM machines. This solution has the advantage also in the fact that the ICC card is easy to operate, is of practical parameters and by its taking out of the Sales Device's **2** its theft from the business premises e.g. overnight and similar is prevented. The ICC card **9** also offers the area for the subsequent operation and backup of data in the computer with a simple reader.

The advantage of the configuration according to this example is also the possibility that one device with the reader, display **14** and keyboard **13** can be used by several merchants working in shifts in one business premises, while the payments are processed for the benefit of the corresponding merchant who has his ICC card **9** inserted in the reader at the moment.

Example 3

Besides the elements mentioned in the previous examples, the Sales Device **2** according to the FIG. **5** contains also the RS232 (Recommended Standard 232) interface through which it can be connected to the cash registrar **10**. In this example the Sales Device **2** is basically an enhancement of the merchant's existing cash registrar **10** so it becomes a POS terminal **1**; however, the payment terminal application can run again on the removable memory card **18**, which is held by the customer along with the mobile communication device **4**.

The result from the cash registrar **10** is transferred into the Sales Device **2** over the cable connection **16**. There the result appears on the display **14** and the merchant confirms it by a confirming button. Subsequently the process runs in the same way as if the paid amount was entered over the Sales Device's **2** keyboard **13**. In this configuration it would not even be necessary for the Sales Device **2** to contain a keyboard **13** for the entry of the paid amount, however due to the usability of the Sales Device **2** in various systems' point of view, the keyboard **13** is part of the Sales Device **2** even in this example.

INDUSTRIAL APPLICABILITY

The industrial applicability is obvious. With this invention, it is possible to industrially and repeatedly manufacture and use the POS payment terminals, which are created temporarily for the purpose of a specific payment by a connection of Sales Device and the mobile communication device. The necessary structures of the merchant's POS terminal are then created only after the connection with the removable memory card in the mobile communication device of the paying user is established.

LIST OF RELATED SYMBOLS

- 1—a POS payment terminal
- 2—a Sales Device
- 3—a Secure Element
- 31—the POS terminal's Secure Element
- 32—the payment card's Secure Element
- 4—a mobile communication device
- 5—a payment POS terminal application
- 6—a memory with terminal's configuration data
- 7—a payment card unit
- 8—an interface
- 9—an ICC card

- 10—a cash registrar
 11—a communication element of the Sales Device
 12—a communication element of the removable memory card
 13—a keyboard
 14—a display
 15—a payment processing centre
 16—a connection to the cash register
 17—a external connector
 18—a removable memory card
 19—a target symbol
 20—a microcontroller
 21—the removable memory card's antenna
 22—a memory
 23—a Sales Device's antenna
 24—a SAM card
 25—a communication connection

What is claimed:

1. A point-of-sale (POS) terminal (1), comprising:
 (a) a mobile communication device (4) including a removable memory card (18), wherein the removable memory card comprises:
 a first secure element (31) storing a POS payment terminal application;
 a second secure element (32) storing payment card data;
 an interface (8) to circuits of said mobile communication device;
 a microcontroller (20); and
 a first near field communication (NFC) element (12) with a first antenna (21);
 wherein the first and second secure elements are connected with the microcontroller and the microcontroller is connected with the interface;
 (b) a merchant sales device terminal (2) that accepts a value of a payment, wherein the merchant sales device terminal comprises:
 a third secure element (6) storing POS payment terminal identification data for a merchant and an encryption key for encryption of communicated data;
 a second NFC element (11) with a second antenna (23);
 and
 at least one of a Security Authorization Module (SAM) card (24) or on an Integrated Circuit Card (ICC) (9), wherein the third secure element is located on the SAM card or ICC card;
 wherein the POS payment terminal is formed by a contactless NFC connection of the merchant sales device terminal with the removable memory card of the mobile communication device.

2. A Point-of-Sales terminal as in claim 1, wherein the merchant sales device terminal further comprises a display (14) and a keyboard (13) for the insertion and display of an amount due.

3. A method of performing a direct debit payment transaction using a mobile communication device, comprising:
 creating a payment terminal before or during a payment process by a temporary contactless connection of a merchant sales device terminal that accepts a value of a payment and has at least one secured section that stores point-of-sales (POS) payment terminal identification data for a merchant, said identification data serving to match the merchant's sales device terminal to a merchant's bank account, with a mobile communication device including a removable memory card storing a POS payment terminal application, the removable memory card inserted into said mobile communication device to run said POS payment terminal application and having an interface for connection to said mobile communication device, said mobile communication device being held by a customer, and
 performing a direct debit payment transaction in favor of the merchant according to the identification data loaded into the removable memory card during its temporary contactless connection with the merchant's sales device terminal.

4. A method of performing a direct debit payment as in claim 3, wherein creating the payment terminal comprises loading the identification data for the merchant onto the removable memory card from the merchant sales device terminal for use by the point-of-sales (POS) payment terminal application on the removable memory card.

5. A method of performing a direct debit payment as in claim 3, further comprising creating a payment cryptogram and sending the payment cryptogram into the merchant sales device terminal and storing the payment cryptogram in a memory of realized payments records.

6. A method of performing a direct debit payment as in claim 3, further comprising creating a payment cryptogram and sending the payment cryptogram over the interface to the mobile communication device and subsequently via the mobile communication device into a payment processor center.

7. A method of performing a direct debit payment as in claim 3, further comprising inserting data about a payment value into the removable memory card from the merchant sales device terminal by manual insertion using a keyboard or over a connection with a cash register.

* * * * *