



US005991843A

United States Patent [19]
Porterfield et al.

[11] **Patent Number:** **5,991,843**
[45] **Date of Patent:** **Nov. 23, 1999**

[54] **METHOD AND SYSTEM FOR CONCURRENT COMPUTER TRANSACTION PROCESSING**

OTHER PUBLICATIONS

[75] Inventors: **A. Kent Porterfield**, New Brighton;
Paul A. LaBerge, Shoreview; **Joe M. Jeddeloh**, Minneapolis, all of Minn.

Shanley and Anderson, *PCI System Architecture*, 3d ed., Addison-Wesley Publishing Company, Reading, MA, 1995, Chap. 8, "The Read and Write Transfers," pp. 129-161.

[73] Assignee: **Micron Electronics, Inc.**, Nampa, Id.

Shanley and Anderson, *ISA System Architecture*, 3d ed., Addison-Wesley Publishing Company, Reading, MA, 1995, Chap. 16, "ISA Bus Structure," pp. 335-350; Chap. 17, "Types of ISA Bus Cycles," pp. 351-364.

[21] Appl. No.: **09/176,059**

Primary Examiner—Ayaz R. Sheikh
Assistant Examiner—Eric S. Thlang
Attorney, Agent, or Firm—Seed and Berry LLP

[22] Filed: **Oct. 20, 1998**

Related U.S. Application Data

[57] **ABSTRACT**

[63] Continuation of application No. 08/725,576, Oct. 3, 1996, Pat. No. 5,878,235.

A computer system and method concurrently process transactions directed to computer devices coupled to a bus agent. The method transmits first and second transaction requests from one or more computer processors across a computer bus to the bus agent. The bus agent transmits the first transaction request to a first computer device coupled to the bus agent. In addition, the bus agent transmits the second transaction request to a second computer device before the bus agent has received a transaction response to the first transaction request from the first computer device, thereby concurrently processing the transaction requests. The bus agent includes plural device managers each uniquely associated with one of the computer devices. Each device manager employs a queue pointer into a transaction queue to track each transaction involving the computer device associated with the device manager.

[51] **Int. Cl.**⁶ **G06F 13/36**
[52] **U.S. Cl.** **710/112; 710/102; 710/107; 710/129**

[58] **Field of Search** **710/112, 102, 710/107, 129**

[56] **References Cited**

U.S. PATENT DOCUMENTS

4,636,947	1/1987	Ward	709/101
5,193,188	3/1993	Franaszek et al.	707/8
5,327,570	7/1994	Foster et al.	712/30
5,485,586	1/1996	Brash et al.	710/112
5,615,343	3/1997	Sarangdhar et al.	710/102
5,625,778	4/1997	Childers et al.	710/107
5,682,509	10/1997	Kabenjian	710/129
5,887,139	3/1999	Hagersten et al.	709/215

34 Claims, 4 Drawing Sheets

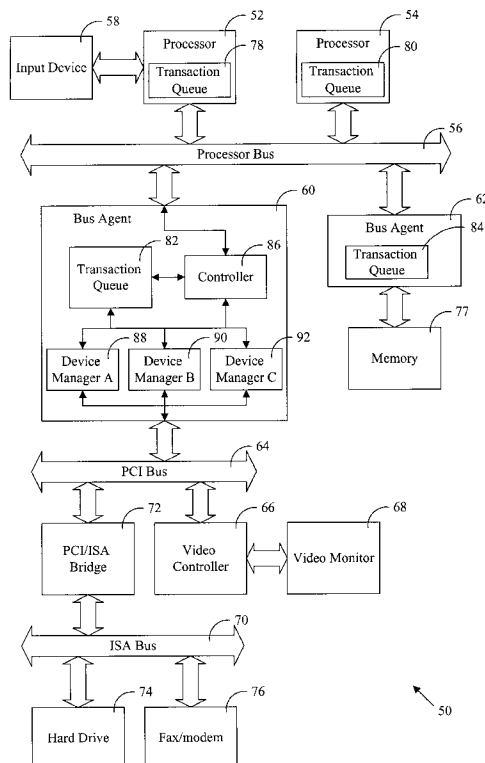

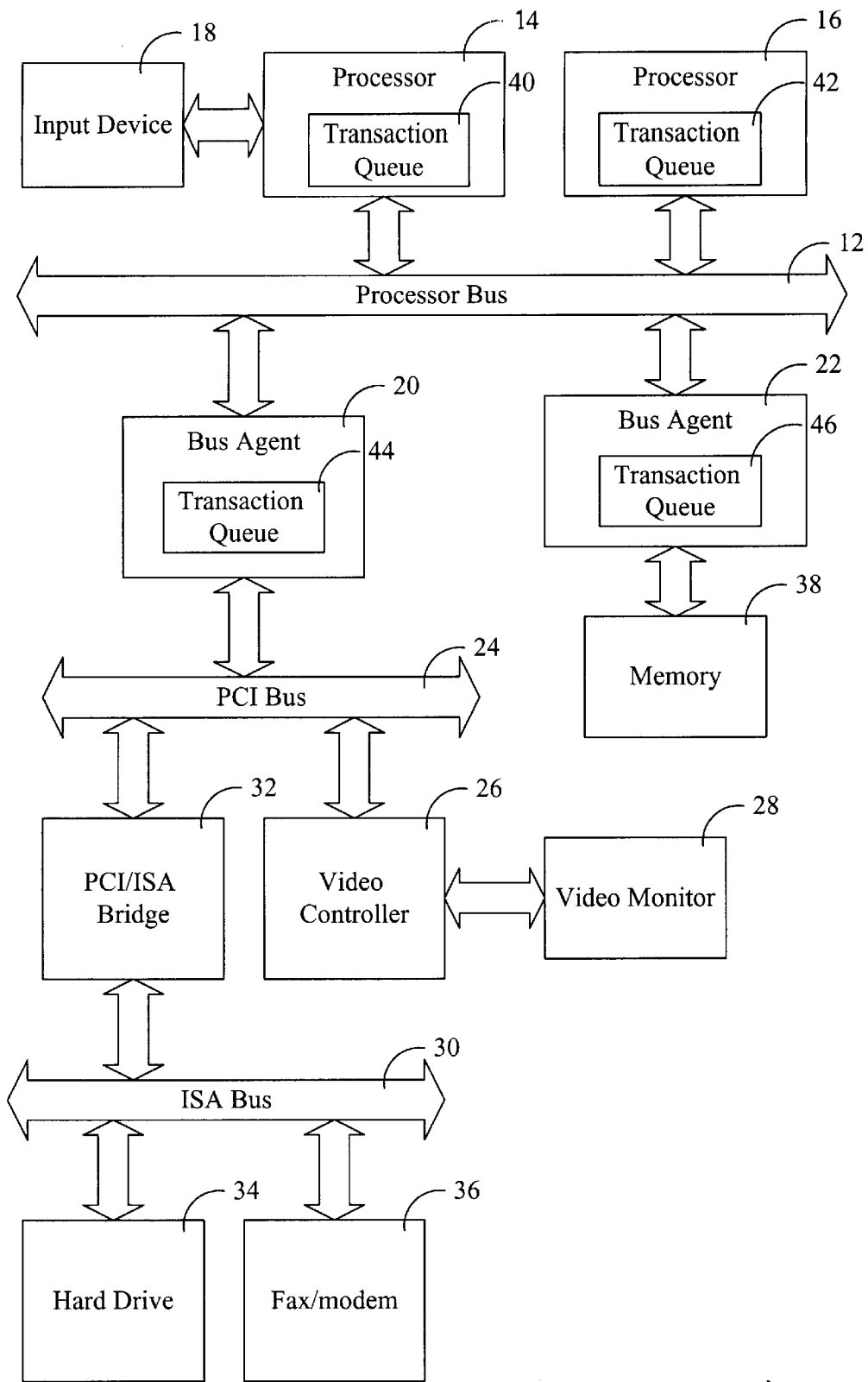

Figure 1 (Prior Art)

10

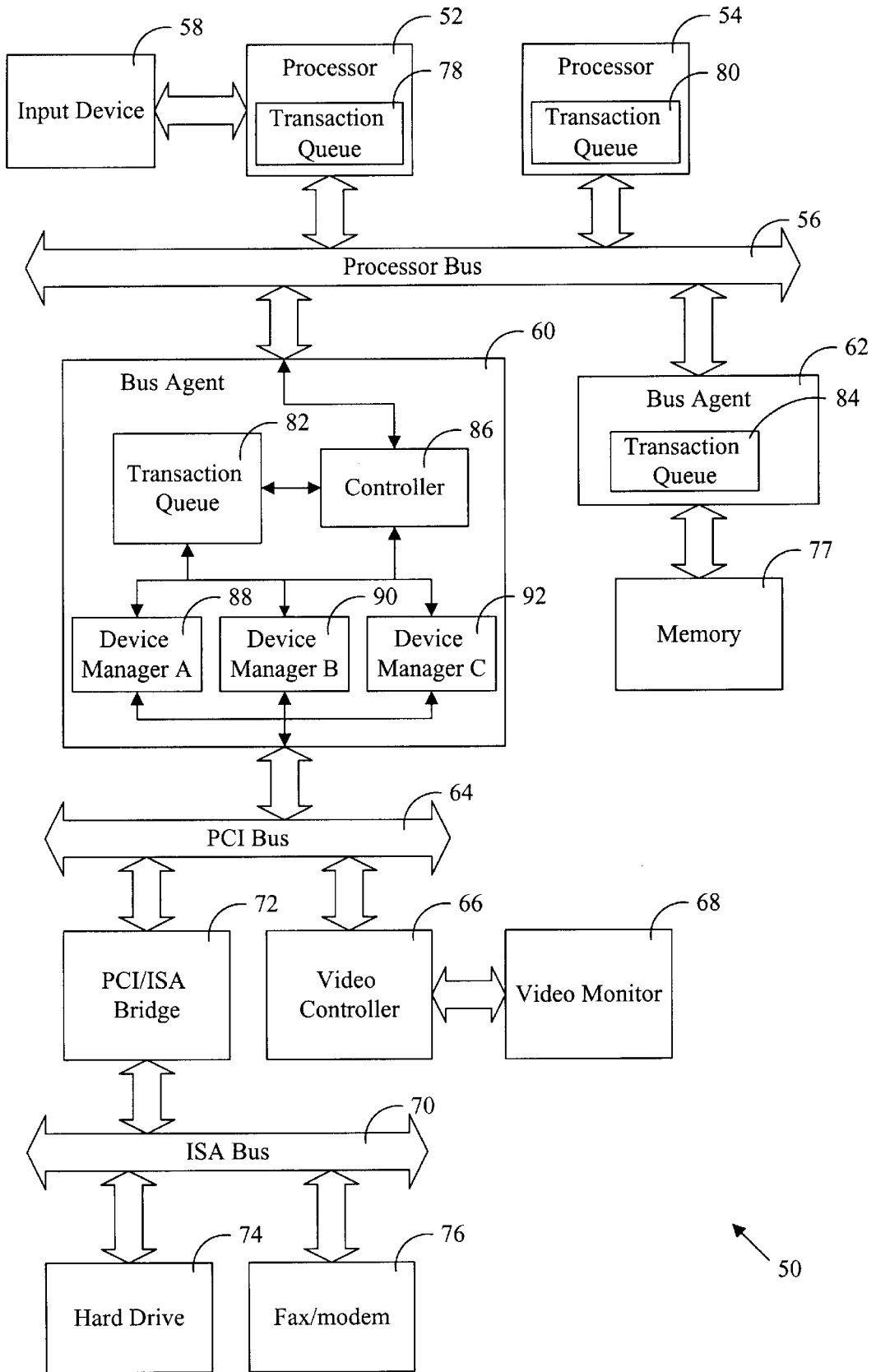

Fig. 2

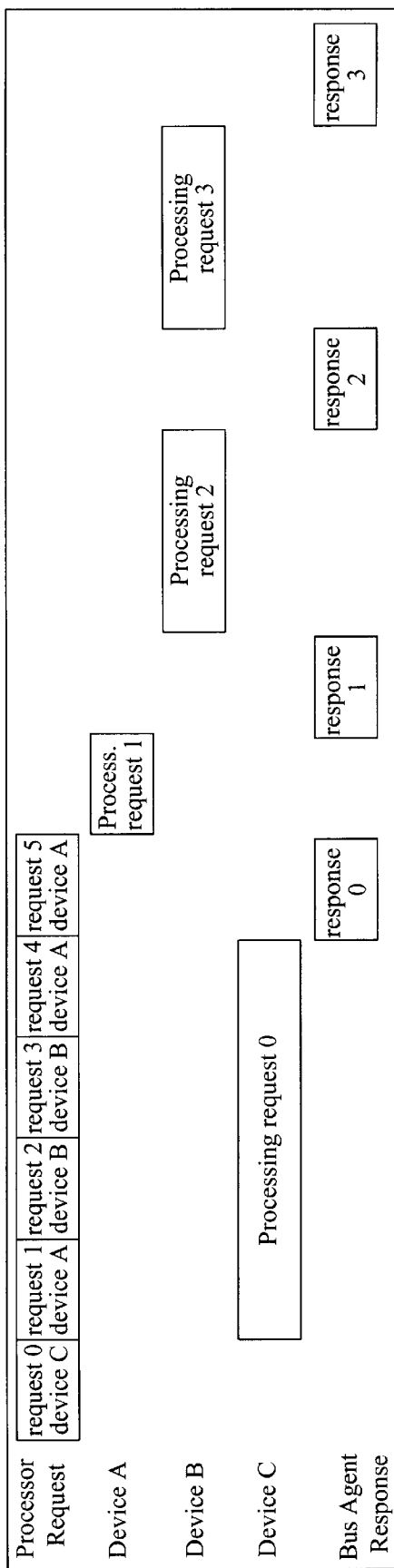

Figure 3 (Prior Art)

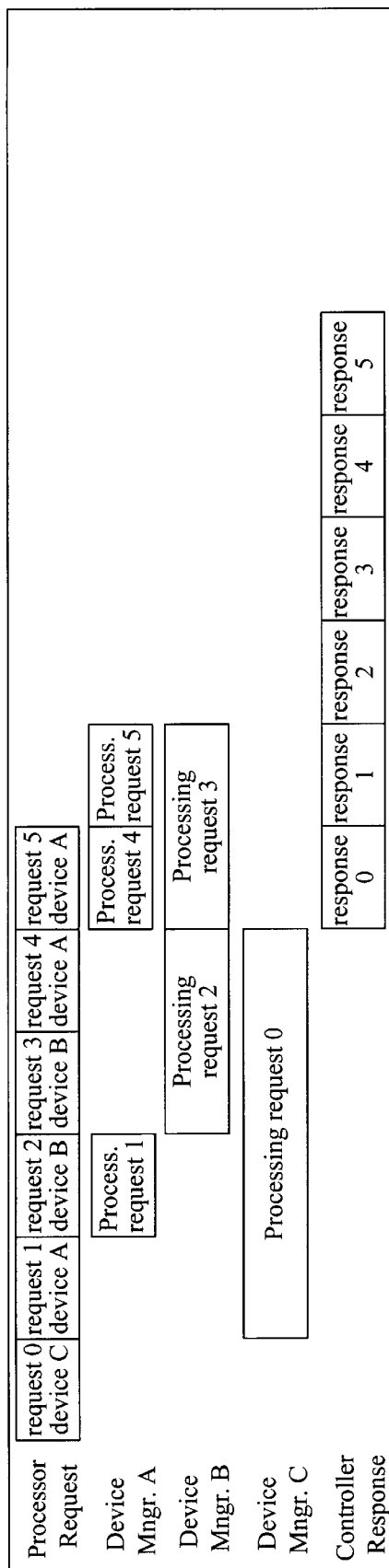

Figure 4

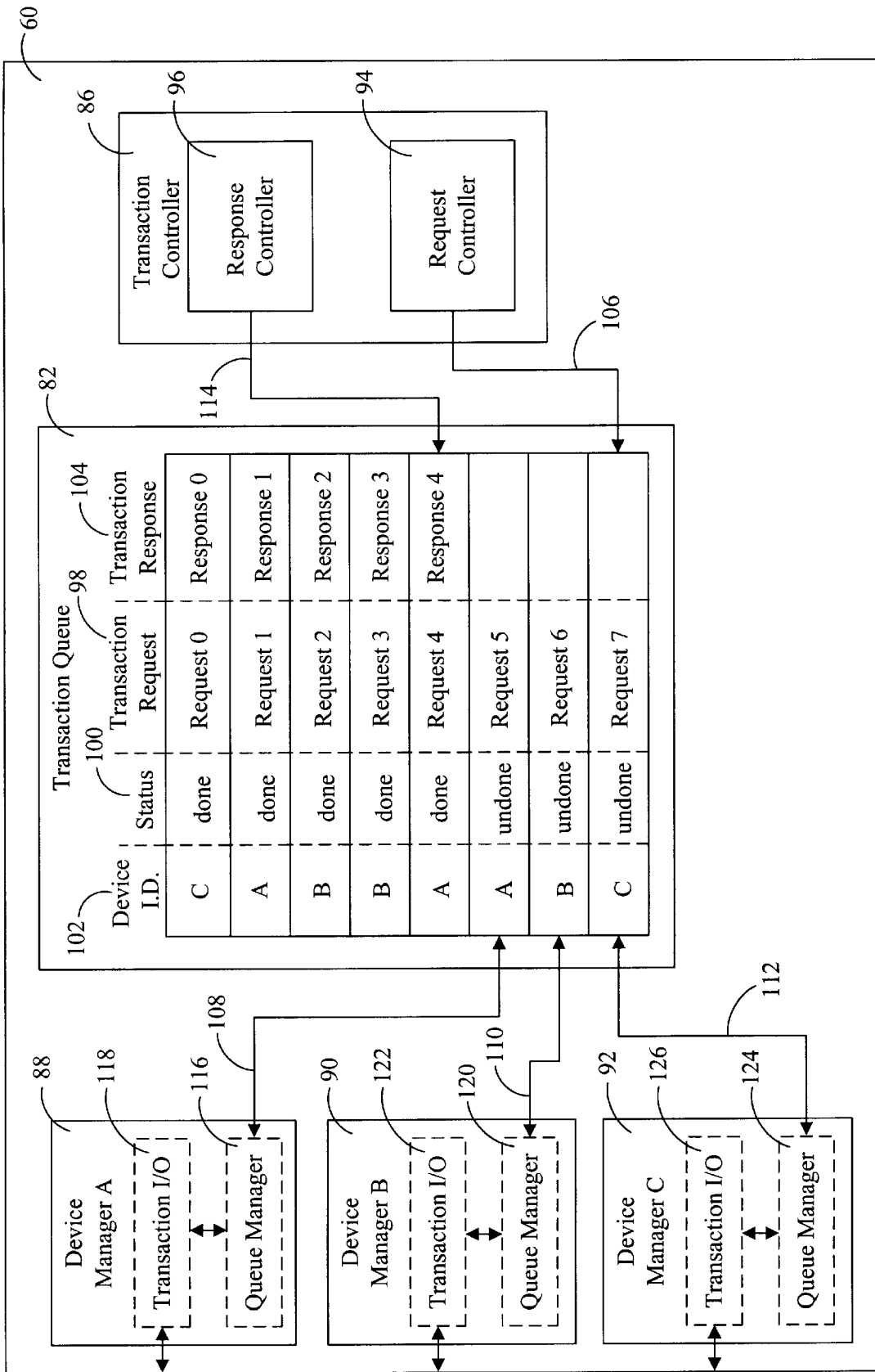

Fig. 5

METHOD AND SYSTEM FOR CONCURRENT COMPUTER TRANSACTION PROCESSING

CROSS-REFERENCE TO RELATED APPLICATION

This application is a continuation of pending U.S. patent application Ser. No. 08/725,576, filed Oct. 3, 1996, and now as U.S. Pat. No. 5,878,235.

TECHNICAL FIELD

The present invention relates to computer transaction processing, and more particularly, to concurrently processing computer transactions.

BACKGROUND OF THE INVENTION

A computer system includes a set of interconnected components or modules of three basic types: central processing unit (CPU), memory, and input/output (I/O). The modules of the computer system are connected together by communication pathways known as busses. A bus is a shared transmission medium in that plural computer modules can transmit across the same bus. However, if two modules transmit during the same time period, their signals will overlap and become garbled. Therefore, it is important to ensure that only one module transmits across the bus during a given time period.

The central processing unit or processor communicates with the memory and I/O modules of the computer system using information transfers known as transactions. Each transaction includes a transaction request in which one of the computer system modules, such as the computer processor, requests the transfer of information to or from another one of the modules. For example, the computer processor could issue a transaction request that writes data to or reads data from the memory module. Each transaction also includes a transaction response that responds to the transaction request or indicates that an error has occurred.

Many computer processors, such as the Intel Pentium Pro processor, issue transaction requests in a pipelined manner in which plural transaction requests are outstanding simultaneously. For example, the Pentium Pro processor bus allows up to eight transactions to be outstanding simultaneously. With such a pipelined system, care must be taken to ensure that the transaction requests are responded to in the same order as they were issued.

Shown in FIG. 1 is a prior art computer system 10 that includes a processor bus 12. The computer system 10 includes a multiprocessor system architecture in which first and second computer processors 14, 16 are each coupled to the processor bus 12. Coupled to the first computer processor 14 is an input device 18, such as a keyboard, mouse, or microphone, that inputs information to the first computer processor from a user. The computer system 10 also includes first and second bus agents 20, 22 coupled to the first and second computer processors 14, 16 via the processor bus 12. Coupled to the first bus agent 20 is a Peripheral Component Interconnect (PCI) bus 24 which is coupled via a video controller 26 to a video monitor 28 that outputs information to the user. An Industry Standard Architecture (ISA) bus 30 also is coupled to the PCI bus 24 via a PCI/ISA bridge 32. Coupled to the ISA bus 30 are a hard drive 34 and a fax/modem 36. Coupled to the second bus agent 22 is a main memory 38.

Whenever either of the first and second computer processors 14, 16 desires to transmit information to or receive

information from one of the computer devices 26, 34-38 the computer processor issues a transaction request as discussed above. In prior art computer systems, such as the computer system 10 shown in FIG. 1, the first and second processors 14, 16 and the first and second bus agents 20, 22 include transaction queues 40, 42, 44, 46, respectively, that each keep track of the outstanding transactions of the computer system 10. For example, if the first processor 14 issues a transaction request to read data from the hard drive 34, the first and second processors 14, 16 and the first and second bus agents 20, 22 insert an indication of the transaction request in their respective transaction queues 40-46. Each of the first and second processors 14, 16 and the first and second bus agents 20, 22 includes logic that prevents the transaction requests from being responded to out of the sequential order in which the transaction requests are inserted in the respective transaction queues 40-46. Thus, the transaction queues 40-46 ensure that the various transaction requests transmitted by the processors 14, 16 and bus agents 20, 22 are answered with transaction responses in the same order as the transaction requests were issued.

Although the transaction queues 40-46 enable each of the first and second processors 14, 16 and the bus agents 20, 22 to process a single transaction concurrently, none of the processors 14, 16 or bus agents 20, 22 can process plural transaction requests concurrently. For example, if the first processor 14 issues a transaction request to read data from the hard drive 34 and the second processor 16 subsequently issues a transaction request to write data to the video controller 26, the two transactions cannot be processed concurrently by the video controller 26 and the hard drive 34. Instead, the first bus agent 20 will wait until after the hard drive 34 has issued a transaction response in response to the first transaction request and the bus agent has forwarded the transaction response of the processor bus 12 to the first processor 14 before transmitting the second transaction request to the video controller 26. The first bus agent 20 will wait to send the second transaction request to the video controller 26 even if the video controller 26 is so much faster than the hard drive 34 that the video controller could respond to the second transaction request before the hard drive 34 could respond to the first transaction request.

If the first bus agent 20 transmitted the second transaction request before receiving the response to the first transaction request, then the first bus agent could transmit the second transaction response on the processor bus before transmitting the first transaction response. Transmitting the transaction responses out of order like that would cause the first processor 14 to incorrectly receive the second transaction response in response to the first transaction request. As such, the first processor 14 would be expecting data read from the hard drive 34 and instead would receive the second transaction response from the video controller indicating that data was correctly written to the video controller. Such transposing of transaction responses could quickly disable the computer system 10.

SUMMARY OF THE INVENTION

The present invention is directed to a method, system, and bus agent for concurrent transaction processing. The method transmits first and second transaction requests from one or more computer processors across a computer bus to the bus agent. The bus agent transmits the first transaction request to a first computer device. In addition, the bus agent transmits the second transaction request to a second computer device before the bus agent has received a transaction response to the first transaction request from the first computer device,

thereby concurrently processing the transaction requests. The bus agent receives first and second transaction responses on the first and second computer devices respectively and transmits the first and second transaction responses to the one or more computer processors. Concurrently processing the plural transaction requests enables the bus agent to receive and transmit transaction responses to the one or more computer processors sooner than would be possible with the non-concurrent transaction processing of the prior art.

In one embodiment, the bus agent receives the second transaction response after receiving the first transaction response, but the bus agent transmits the first-transaction response on the computer bus before transmitting the second transaction response on the computer bus. In another embodiment, the method concurrently processes two transaction requests directed to the same computer device. In particular, the method transmits a third transaction request to the first computer device from the bus agent before transmitting the first transaction response to the one or more computer processors.

The preferred embodiment of the bus agent includes a transaction queue that stores indications of a plurality of transaction requests received by the bus agent from one or more computer processors via a computer bus. Also, the bus agent includes a request controller that inserts into the transaction queue the indications of the transaction requests received by the bus agent. A response controller uses the transaction queue to ensure that transaction responses responsive to the transaction requests are transmitted via the computer bus to the one or more computer processors according to the sequential order in which the transaction requests were received. In addition, the bus agent includes a plurality of device managers each associated with a respective computer device coupled to the bus agent. Each device manager is structured to transmit one of the transaction requests to the computer device associated with the device manager. In addition, each device manager receives a transaction response in response to the transaction request and signals the response controller that a transaction response is ready to be transmitted to the one or more computer processors. Each device manager stores its transaction response in the transaction queue in a transaction response field associated with the transaction request to which the transaction response is responsive. The response controller responds to the signal from the device manager by transmitting the transaction response on the processor bus.

A preferred embodiment of the computer system includes a computer processor that issues a plurality of transaction requests according to a first sequential order. The computer system also includes a plurality of computer devices for responding to the transaction requests from the computer processor. Further, the computer system includes a bus agent coupled between the plurality of computer devices and a computer bus coupled to the computer processor. The bus agent includes a plurality of device managers that keeps track of the transaction requests received from the computer processor via the computer bus. Each of the device managers is associated with a respective one of plurality of computer devices. Also, each device manager is structured to transmit a respective one of the transaction requests to the computer device associated with the device manager independently from any of the transaction requests transmitted by any others of the device managers. Preferably the bus agent also includes a response controller and a transaction queue. Each device manager stores a respective transaction response in the transaction queue in a transaction response field associ-

ated with the transaction request to which the transaction response is responsive. The response controller accesses the transaction responses in the transaction queue according to the first sequential order in which the transaction requests were received.

BRIEF DESCRIPTION OF THE DRAWINGS

FIG. 1 is a block diagram of a prior art computer system.

FIG. 2 is a block diagram of a computer system according to the present invention.

FIG. 3 is a timing diagram illustrating how the prior art computer system shown in FIG. 1 processes transactions non-concurrently.

FIG. 4 is a timing diagram illustrating how the computer system shown in FIG. 2 processes transaction concurrently.

FIG. 5 is a block diagram of a bus agent employed in the computer system shown in FIG. 2.

DETAILED DESCRIPTION OF THE INVENTION

A computer system **50** that concurrently processes computer transactions according to one embodiment of the present invention is shown in FIG. 2. Like the prior art computer system **10** shown in FIG. 1, the computer system **50** includes a multiprocessor system architecture having first and second computer processors **52**, **54** coupled to a processor bus **56**. Coupled to the first computer processor **52** is an input device **58**, such as a keyboard, mouse, or microphone, that inputs information to the first computer processor from a user. The computer system also includes a bus agent **60** coupled to the first and second computer processors **52**, **54** via the processor bus **56**. Coupled to the bus agent **60** is a hard drive **62**, a Peripheral Component Interconnect (PCI) bus **64**, and a main memory **66**. The PCI bus **64** is coupled via a video controller **68** to a video monitor **70** that outputs information to the user. An Industry Standard Architecture (ISA) bus **72** also is coupled to the PCI bus **64** via a PCI/ISA bridge **74**. Coupled to the ISA bus **72** are a fax/modem **76** and a printer **78**.

The computer processors **52**, **54** and bus agent **60** include transaction queues **80**, **82**, **84**, respectively, for tracking all of the transactions that are transmitted across the processor bus **56**. Each of the transaction queues **80-84** tracks every transaction transmitted on the processor bus **56** regardless of which of the computer modules **52**, **54**, **60** are involved in the transaction. For example, if the first processor **52** issues a transaction request to read data from the memory **66**, the transaction request is entered into each of the transaction queues **80-84** even though the second processor **54** is not involved in the transaction.

The bus agent **60** also includes a transaction controller **86**, a device manager A **88**, a device manager B **90**, and a device manager C **92** that together process the transactions directed to or from the bus agent **60**. The transaction controller **86** and the device managers **88-92** enable the bus agent **60** to concurrently process transactions directed to the hard drive **62**, the PCI bus **64**, and/or the memory **66**. Each of the device managers **88-92** is uniquely associated with one of the computer devices **62**, **64**, **66** coupled to the bus agent **60**. In the embodiment shown in FIG. 2, the device manager A **88** is associated with the hard drive **62**, the device manager B **90** is associated with the PCI bus **64**, and the device manager C **92** is associated with the memory **66**. Employing a separate device manager for each of the computer devices **62**, **64**, **66** coupled to the bus agent enables the transactions

directed to any one of the computer devices to be processed independently from, and thus concurrently with, the transactions directed to the other computer devices coupled to the bus agent **60**.

It will be appreciated that the bus agent **60** could include more or fewer device managers depending on how many computer devices capable of processing transactions are coupled to the bus agent. For example, another device manager can be directly coupled to the video controller **68** so that transaction requests directed to the video controller can be handled separately from and concurrently with transaction requests directed to the fax/modem **76** or the printer **78**. Moreover, a second bus agent with one or more device managers may be employed to concurrently process transactions directed to one or more devices coupled to the second bus agent. Preferably, each computer device coupled to one of the bus agents is uniquely associated with a device manager so that transactions involving the computer device can be processed concurrently with transactions involving other computer devices coupled to one of the bus agents.

A comparison of the transaction processing timing of the prior art system shown in FIG. **3** with the transaction processing timing of the present invention shown in FIG. **4** shows the processing efficiency obtained by the present invention. In FIG. **3**, either or a combination of the first and second processors **14**, **16** issues six consecutive transaction requests labeled 0-5. Assuming that transaction request 0 is directed to a computer device A, such as the hard drive **34**, then the computer device A processes the transaction request and transmits a transaction response to the first bus agent **20** which forwards the transaction response to the appropriate one of the processors **14**, **16**. After the first bus agent **20** has forwarded to the processor the transaction response 0 to transaction request 0, then the first bus agent can transmit the transaction request 1 to a computer device C, such as the video controller **26**. Computer device C processes the transaction request 1, transmits a transaction response 1 to the bus agent, and the bus agent forwards the transaction response 1 to the appropriate processor. Transaction requests 2-5 are handled similarly, that is, the first bus agent **20** must transmit to the appropriate one of the processors **14**, **16** a response to one transaction request before transmitting the next transaction request to the appropriate computer device for processing.

The timing diagram of FIG. **4** shows how the present invention concurrently processes transactions directed to the computer devices **62**, **64**, **66** coupled to the bus agent **60**. In response to receiving the first transaction request 0 directed to a computer device A, such as the hard drive **62**, the device manager A **88** forwards the transaction request 0 to the computer device A with which it is associated. While the computer device A is processing the transaction request 0, the device manager C **92** forwards the transaction request 1 to a computer device C, such as the memory **66**, with which it is associated. Similarly, the device manager B **90** forwards to its associated computer device B, such as the PCI bus **64**, the transaction request 2 for processing while the computer device A continues to process transaction request 0. After device manager A **92** receives from the computer device A a transaction response 0 in response to the transaction request 0, the transaction controller **86** forwards the transaction response 0 to the appropriate one of the processors **52**, **54**. In addition, because the device manager C **88** and computer device C were able to process the transaction request 1 while the transaction request 0 was being processed, the transaction controller **86** can transmit the transaction response 1 immediately following the transmittal of the transaction response 0.

The concurrent processing of the present invention as illustrated in FIG. **4** contrasts with the prior art non-concurrent transaction processing shown in FIG. **3** in which the first bus agent **20** and the computer device C cannot even begin to process the transaction request 1 until the transaction response 0 is sent to the appropriate one of the processors **14**, **16**. Moreover, a comparison of FIGS. **3** and **4** shows that the present invention can concurrently process and transmit transaction responses 0-5 in the same amount of time as it takes the prior art system to process three transactions and transmit transaction responses 0-2. In addition, the present invention maximizes the processing ability of high speed devices, such as computer device C, by enabling the high speed devices to process transactions concurrently with relatively slow devices, such as computer device A, rather than requiring the high speed devices to wait for the relatively slow devices. Conversely, the present invention enables the relatively slow devices to begin processing earlier, and thereby finish earlier, than is possible using prior art non-concurrent transaction processing systems.

A block diagram of the bus agent **60** is shown in FIG. **5**. The transaction controller **86** includes a request controller **94** and a response controller **96** that keep track of transaction requests and transaction responses, respectively. The transaction queue **82** includes four fields: A transaction request field **98** that stores each transaction request, a status field **100** that identifies the status of each transaction, a device identifier field **102** that identifies the computer device to which the transaction request is directed, and a transaction response field **104** that stores each transaction response. For example, the transaction 0 was directed to computer device A and has already been processed as indicated by the "done" in the status field **100**. Similarly, transactions 1-4 have each already been processed by the appropriate device manager and computer device as indicated in the status field **100** for the transactions 1-4.

It should be appreciated that the transaction queue **82** can be employed to track all of the transactions transmitted across the processor bus **56** regardless of whether the bus agent **60** is involved in the transactions. Alternatively, the bus agent **60** can include separate transaction queues to track transactions involving the bus agent **60** separately from transactions not involving the bus agent **60**.

Each transaction request is entered into the transaction queue **82** by the request controller **94**. The request controller **94** employs a request pointer **106** to index the transaction request that has most recently been entered into the transaction queue **82**. The request controller **94** also decodes each transaction request received by the first bus agent **60** and enters in the device identifier field **102** the identifier of the device to which the transaction request is directed. In FIG. **5**, the request controller **94** has entered into the transaction queue **82** each of the transaction requests 0-7, of which transaction request 7 was most recently entered as indicated by the request pointer **104**. Preferably, the request controller **94** enters into the transaction queue **82** the entire transaction request. Alternatively, the request controller **99** could enter only an indication of each transaction request in the transaction queue **82** and store the actual transaction request in a separate storage location.

The device managers **88**, **90**, **92** employ queue pointers **108** and **112**, respectively, to track the transactions directed to their associated computer devices **62**, **64**, **66**. In response to the request controller **94** inserting a new transaction request in the transaction queue **82**, each of the device managers **88-92** check the device identifier field **102** to determine if the new transaction request is being directed to

the computer device associated with the device manager. For example, the device identifier field **102** indicates that the transaction request **5** is directed to the computer device **A** (e.g. hard drive **62**), so the device manager **A 88** causes its queue pointer **108** to point to the transaction request **5** in the transaction queue **82**. Similarly, the device manager **B 90** causes its queue pointer **110** to point to the transaction request **6** in the transaction queue **82** because the device identifier field **102** indicates that the transaction request **6** is directed to the computer device **B** (e.g., PCI bus **64**). Likewise, the device manager **C 92** causes its queue pointer **112** to point to the transaction request **7** because the device identifier field **102** indicates that the transaction request **7** is directed to the computer device **C** (e.g., memory **66**).

In response to receiving a transaction request from its associated device manager, each of the computer devices transmits a transaction response to its associated device manager. For example, in response to receiving transaction request **4** from the device manager **A 88**, the computer device **A** transmits a transaction response **4** to the device manager **A**. In response to receiving the transaction response **4**, the device manager **A 88** updates the status field **100** for transaction **4** to indicate that the device manager **A 88** and the computer device **A** have finished processing the transaction request **4**.

The response controller **96** sequentially checks the status field **100** of each transaction to determine when the transaction has been completely processed by the appropriate device manager and computer device. Upon determining that a transaction has been processed by the appropriate device manager and computer device, the transaction controller transmits the transaction response across the processor bus **56** to whichever one of the computer processors **52, 54** transmitted the transaction request that is being responded to by the transaction response. The response controller **96** employs a response pointer **114** to keep track of which transaction response is next to be transmitted across the processor bus **56**. In FIG. **5**, the response controller **96** has already transmitted transaction responses **0–3** across the processor bus **56**, and thus, the response pointer **114** points to the transaction **4**.

The device manager **A 88** includes a queue manager **116** that interfaces the device manager **A** with the transaction queue **82**. In particular, the queue manager **116** checks each new transaction request that is entered into the transaction queue **82** by the request controller **94** to determine whether the device identifier field **102** indicates that the transaction request is directed to the computer device **A** associated with the device manager **A**. If the transaction request is directed to the computer device **A**, then the queue manager **116** directs its queue pointer **106** at the transaction request and retrieves that transaction request from the transaction queue **82**. In addition, when the device manager **A 88** receives a transaction response from the computer device **A** in response to a transaction request, the queue manager **116** updates the status field **100** in the transaction queue to indicate that the device manager **A** has completed its processing of the transaction. The device manager **A** then checks the device identifier field **102** of the transaction queue **82** to determine whether any additional transaction requests have been directed to computer device **A**. If so, the device manager **A** begins processing the next transaction request directed to computer device **A**.

The device manager **A 88** also includes a transaction I/O module **118** that interfaces the device manager **A** with its associated computer device **A**. In the computer system **50** shown in FIG. **2**, the device manager **A 88** is directly coupled

to the hard drive **62**, and thus, the transaction I/O module **118** communicates directly with the hard drive. In response to receiving a transaction request from the transaction queue **82**, the queue manager **116** forwards the transaction request to the transaction I/O module **118**. The transaction I/O module **118** transmits the transaction request to the hard drive **62** for processing. Similarly, when the hard drive **62** responds to the transaction request by creating and transmitting a transaction response, the transaction I/O module **118** receives that transaction response from the hard drive **62**.

In response to receiving a transaction response from the hard drive **62**, the transaction I/O module **118** stores the transaction response in the transaction response field **104** of the transaction queue **82**. After the queue manager **116** has updated the status field **100** of the transaction to indicate that a transaction response has been received, the response controller **96** accesses the transaction response stored in transaction response field **104**. The response controller **96** retrieves the transaction response from the transaction response field **104** and transmits the transaction response across the processor bus **56** to the appropriate one of the processors **52, 54**. The transaction response field **104** may be limited to storing a single transaction at a time. Alternatively, the transaction response field **104** can be designed to store plural transaction responses in order to enable the device manager **A 88** and the computer device **A** to process plural transactions concurrently with transactions processed by the other device managers **90–92**.

Like the device manager **A 88**, the device manager **B 90** includes a queue manager **120** and a transaction I/O module **122**. Similarly, the device manager **C 92** also includes a queue manager **124** and a transaction I/O module **126**. The queue managers **120, 124** and the transaction I/O modules **122, 126** operate similarly to the queue manager **116** and the transaction I/O module **118** of the device manager **A 88** as discussed above.

Based on the foregoing discussion, it will be appreciated that the invention provides concurrent processing of computer transactions. In particular, the transaction queue, transaction controller, and device managers of each bus agent enable each bus agent to process transaction requests concurrently and still transmit transaction responses across the processor bus according to the sequential order in which the transaction requests were received. Such concurrent processing enables the present invention to process transactions faster than is enabled by prior art non-concurrent transaction processing systems.

It should be understood that even though numerous advantages of the present invention have been set forth in the foregoing description, the above disclosure is illustrative only. Changes may be made in detail and yet remain within the broad principles of the present invention.

What is claimed:

1. A computer system for concurrent transaction processing, comprising:

- a computer processor that issues a plurality of transaction requests;
- a computer bus coupled to the computer processor;
- a plurality of computer devices for responding to the transaction requests from the computer processor; and
- a bus agent coupled between the computer bus and the plurality of computer devices the bus agent including a transaction queue that stores at least some information pertaining to each transaction request, a first request path along which transaction requests are routed from

the computer bus to a first one of the plurality of computer devices, and a second request path along which transaction requests are routed from the computer bus to a second one of the plurality of computer devices, the bus agent initiating processing of a subsequent transaction request before processing is completed of an earlier transaction request for which the processing was initiated by the bus agent.

2. The computer system of claim 1 wherein the bus agent comprises a request controller that is structured to insert an indication of each of the plurality of transaction requests into the transaction queue according to the order in which the transaction requests were received by the bus agent.

3. The computer system of claim 1 wherein the bus agent comprises a response controller that is structured to use the transaction queue to transmit responses to the plurality of transaction requests according to the order in which the transaction requests were received by the bus agent.

4. The computer system of claim 1 wherein the bus agent comprises a plurality of device managers that are structured to use the transaction queue to keep track of the transaction requests received from the computer processor via the computer bus, each of the plurality of device managers being associated with a respective one of the plurality of computer devices and being structured to transmit a respective one of the plurality of transaction requests to the computer device associated with the device manager independently from any of the plurality of transaction requests transmitted by any others of the plurality of device managers, the first request path including a first one of the device managers, and the second request path including a second one of the device managers.

5. The computer system of claim 4 wherein the transaction queue comprises a status field that is structured to indicate whether a response to each of the transaction requests has been received by the bus agent, each device manager setting the status field for one of the transaction requests to indicate that a response has been received upon receiving the response from the computer device associated with the device manager.

6. The computer system of claim 4 wherein each device manager comprises a queue manager that is structured to maintain a queue pointer that points in the transaction queue to a next transaction request for the computer device associated with the device manager.

7. The computer system of claim 4 wherein each device manager comprises a transaction I/O module coupled to the computer device associated with the device manager, the transaction I/O module being structured to transmit transaction requests to, and receive transaction requests from, the computer device associated with the device manager.

8. The computer system of claim 1 wherein the transaction queue comprises a transaction response field that is structured to store responses to the transaction requests before the responses are transmitted on the computer bus.

9. A concurrent transaction bus agent adapted for use with a computer system having a plurality of computer devices that are adapted to respond to received transaction requests, the bus agent comprising:

- a transaction queue that records each transaction request;
- a first request path along which transaction requests are routed to a first port that is adapted to be coupled to a first one of the plurality of computer devices;
- a second request path along which transaction requests are routed to a second port that is adapted to be coupled to a second one of the plurality of computer devices; and
- a transaction controller initiating processing of a subsequent transaction request before processing is completed

of an earlier transaction request for which the processing was initiated by the bus agent.

10. The concurrent transaction bus agent of claim 9 wherein the transaction controller comprises a request controller that is structured to insert an indication of each of the plurality of received transaction requests into the transaction queue according to the order in which the transaction requests are received.

11. The concurrent transaction bus agent of claim 9 wherein the transaction controller comprises a response controller that is structured to use the transaction queue to transmit responses to the plurality of received transaction requests according to the order in which the transaction requests are received.

12. The concurrent transaction bus agent of claim 9 wherein the bus agent further comprises a plurality of device managers that are structured to use the transaction queue to keep track of the received transaction requests, each of the plurality of device managers being associated with a respective one of the plurality of ports and being structured to transmit a respective one of the plurality of transaction requests to the port associated with the device manager independently from any of the plurality of transaction requests transmitted by any others of the plurality of device managers, the first request path including a first one of the device managers, and the second request path including a second one of the device managers.

13. The concurrent transaction bus agent of claim 12 wherein the transaction queue comprises a status field that is structured to indicate whether a response to each of the transaction requests has been received by the bus agent, each device manager setting the status field for one of the transaction requests to indicate that a response has been received upon receiving the response from the port associated with the device manager.

14. The concurrent transaction bus agent of claim 12 wherein each device manager comprises a queue manager that is structured to maintain a queue pointer that points in the transaction queue to a next transaction request for the port associated with the device manager.

15. The concurrent transaction bus agent of claim 12 wherein each device manager comprises a transaction I/O module coupled to the port associated with the device manager, the transaction I/O module being structured to transmit transaction requests to, and receive transaction requests from, the port associated with the device manager.

16. The concurrent transaction bus agent of claim 9 wherein the transaction queue comprises a transaction response field that is structured to store responses to the transaction requests before the responses are transmitted.

17. A computer system for concurrent transaction processing, comprising:

- a computer processor that issues a plurality of transaction requests;
- a computer bus coupled to the computer processor;
- a plurality of computer devices for responding to the transaction requests from the computer processor; and
- a bus agent coupled between the computer bus and the plurality of computer devices, including a first request path along which transaction requests are routed from the computer bus to a first one of the plurality of computer devices, and a second request path along which transaction requests are routed from the computer bus to a second one of the plurality of computer devices, the bus agent being structured to initiate processing of a subsequent transaction request before processing is completed of an earlier transaction request for which the processing was initiated by the bus agent.

11

18. The computer system of claim 17 wherein the bus agent comprises a transaction queue that that records each transaction request.

19. The computer system of claim 18 wherein the bus agent comprises a request controller that is structured to insert an indication of each of the plurality of transaction requests into the transaction queue according to the order in which the transaction requests were received by the bus agent.

20. The computer system of claim 18 wherein the bus agent comprises a response controller that is structured to use the transaction queue to transmit responses to the plurality of transaction requests according to the order in which the transaction requests were received by the bus agent.

21. The computer system of claim 18 wherein the bus agent comprises a plurality of device managers that are structured to use the transaction queue to keep track of the transaction requests received from the computer processor via the computer bus, each of the plurality of device managers being associated with a respective one of the plurality of computer devices and being structured to transmit a respective one of the plurality of transaction requests to the computer device associated with the device manager independently from any of the plurality of transaction requests transmitted by any others of the plurality of device managers, the first request path including a first one of the device managers, and the second request path including a second one of the device managers.

22. The computer system of claim 21 wherein the transaction queue comprises a status field that is structured to indicate whether a response to each of the transaction requests has been received by the bus agent, each device manager setting the status field for one of the transaction requests to indicate that a response has been received upon receiving the response from the computer device associated with the device manager.

23. The computer system of claim 21 wherein each device manager comprises a queue manager that is structured to maintain a queue pointer that points in the transaction queue to a next transaction request for the computer device associated with the device manager.

24. The computer system of claim 21 wherein each device manager comprises a transaction I/O module coupled to the computer device associated with the device manager, the transaction I/O module being structured to transmit transaction requests to, and receive transaction requests from, the computer device associated with the device manager.

25. The computer system of claim 18 wherein the transaction queue comprises a transaction response field that is structured to store responses to the transaction requests before the responses are transmitted on the computer bus.

26. A computer system for concurrent transaction processing, comprising:

- a computer processor that issues a plurality of transaction requests;
- a computer bus coupled to the computer processor;
- a plurality of computer devices for responding to the transaction requests from the computer processor; and
- a bus agent coupled between the computer bus and the plurality of computer devices, including a first request path along a first transaction request is routed from the computer bus to a first one of the plurality of computer

12

devices, and a second request path along which a second transaction request is routed from the computer bus to a second one of the plurality of computer devices, the second transaction request being received from the computer bus after the first transaction request has been received from the computer bus, the bus agent being structured to transmit the second transaction request to the second computer device before the bus agent has received a transaction response to the first transaction request from the first computer device.

27. The computer system of claim 26 wherein the bus agent comprises a transaction queue that that records each transaction request.

28. The computer system of claim 27 wherein the bus agent comprises a request controller that is structured to insert an indication of each of the plurality of transaction requests into the transaction queue according to the order in which the transaction requests were received by the bus agent.

29. The computer system of claim 27 wherein the bus agent comprises a response controller that is structured to use the transaction queue to transmit responses to the plurality of transaction requests according to the order in which the transaction requests were received by the bus agent.

30. The computer system of claim 27 wherein the bus agent comprises a plurality of device managers that are structured to use the transaction queue to keep track of the transaction requests received from the computer processor via the computer bus, each of the plurality of device managers being associated with a respective one of the plurality of computer devices and being structured to transmit a respective one of the plurality of transaction requests to the computer device associated with the device manager independently from any of the plurality of transaction requests transmitted by any others of the plurality of device managers, the first request path including a first one of the device managers, and the second request path including a second one of the device managers.

31. The computer system of claim 30 wherein the transaction queue comprises a status field that is structured to indicate whether a response to each of the transaction requests has been received by the bus agent, each device manager setting the status field for one of the transaction requests to indicate that a response has been received upon receiving the response from the computer device associated with the device manager.

32. The computer system of claim 30 wherein each device manager comprises a queue manager that is structured to maintain a queue pointer that points in the transaction queue to a next transaction request for the computer device associated with the device manager.

33. The computer system of claim 30 wherein each device manager comprises a transaction I/O module coupled to the computer device associated with the device manager, the transaction I/O module being structured to transmit transaction requests to, and receive transaction requests from, the computer device associated with the device manager.

34. The computer system of claim 27 wherein the transaction queue comprises a transaction response field that is structured to store responses to the transaction requests before the responses are transmitted on the computer bus.

UNITED STATES PATENT AND TRADEMARK OFFICE
CERTIFICATE OF CORRECTION

PATENT NO. : 5,991,843
DATED : November 23, 1999
INVENTOR(S) : A. Kent Porterfield et al.

Page 1 of 2

It is certified that error appears in the above-identified patent and that said Letters Patent is hereby corrected as shown below:

Drawings.

Replace Figure 2 with the following corrected Figure 2:

Signed and Sealed this

Thirteenth Day of April, 2004

A handwritten signature in black ink that reads "Jon W. Dudas". The signature is written in a cursive style with a large, looped initial "J".

JON W. DUDAS
Acting Director of the United States Patent and Trademark Office

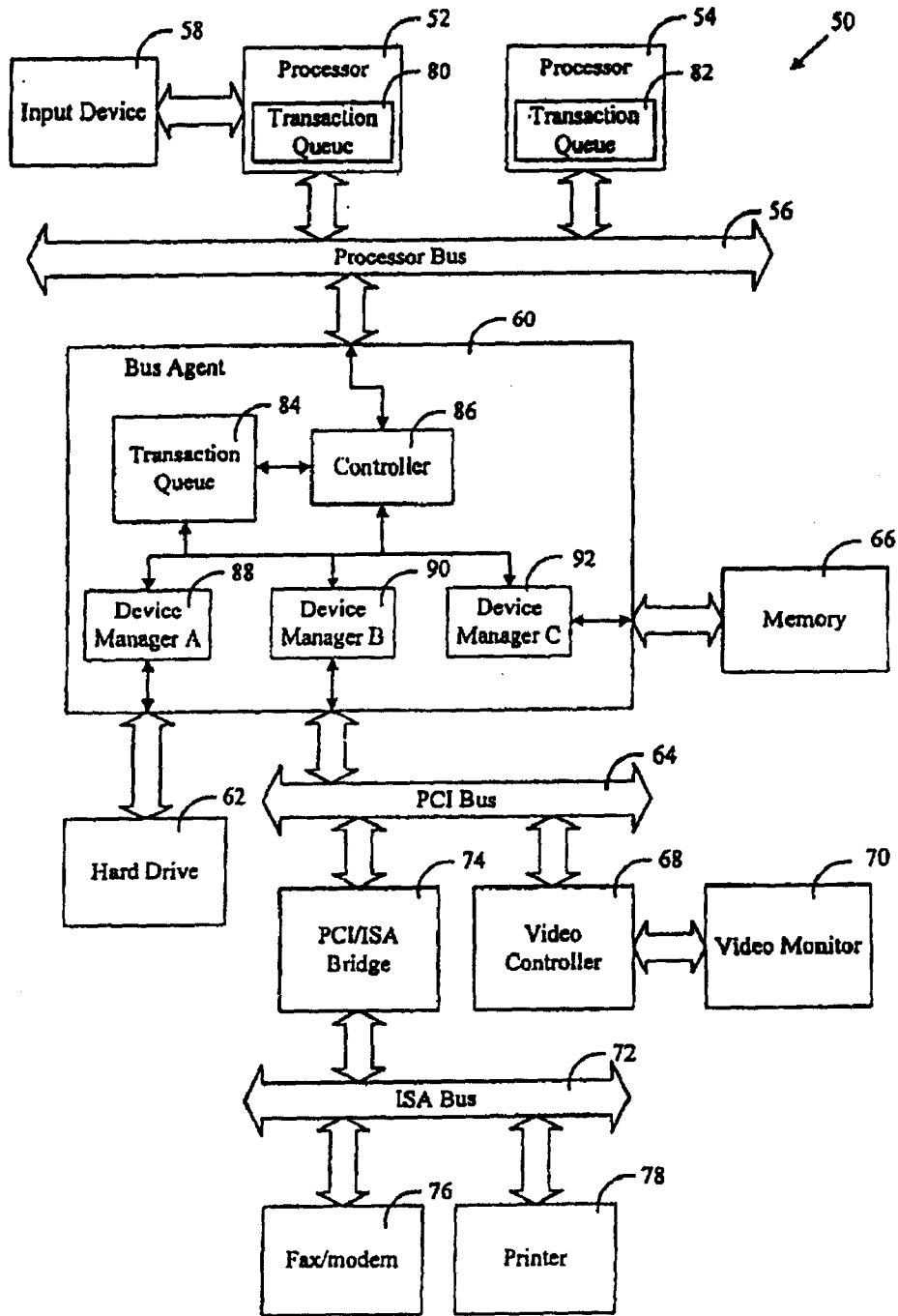

Fig. 2

UNITED STATES PATENT AND TRADEMARK OFFICE
CERTIFICATE OF CORRECTION

PATENT NO. : 5,991,843
DATED : November 23, 1999
INVENTOR(S) : A. Kent Porterfield et al.

Page 1 of 2

It is certified that error appears in the above-identified patent and that said Letters Patent is hereby corrected as shown below:

Drawings.

Replace Figure 2 with the following corrected Figure 2:

This certificate supersedes Certificate of Correction issued April 13, 2004.

Signed and Sealed this

Fourteenth Day of June, 2005

A handwritten signature in black ink on a light gray dotted background. The signature reads "Jon W. Dudas" in a cursive style.

JON W. DUDAS

Director of the United States Patent and Trademark Office

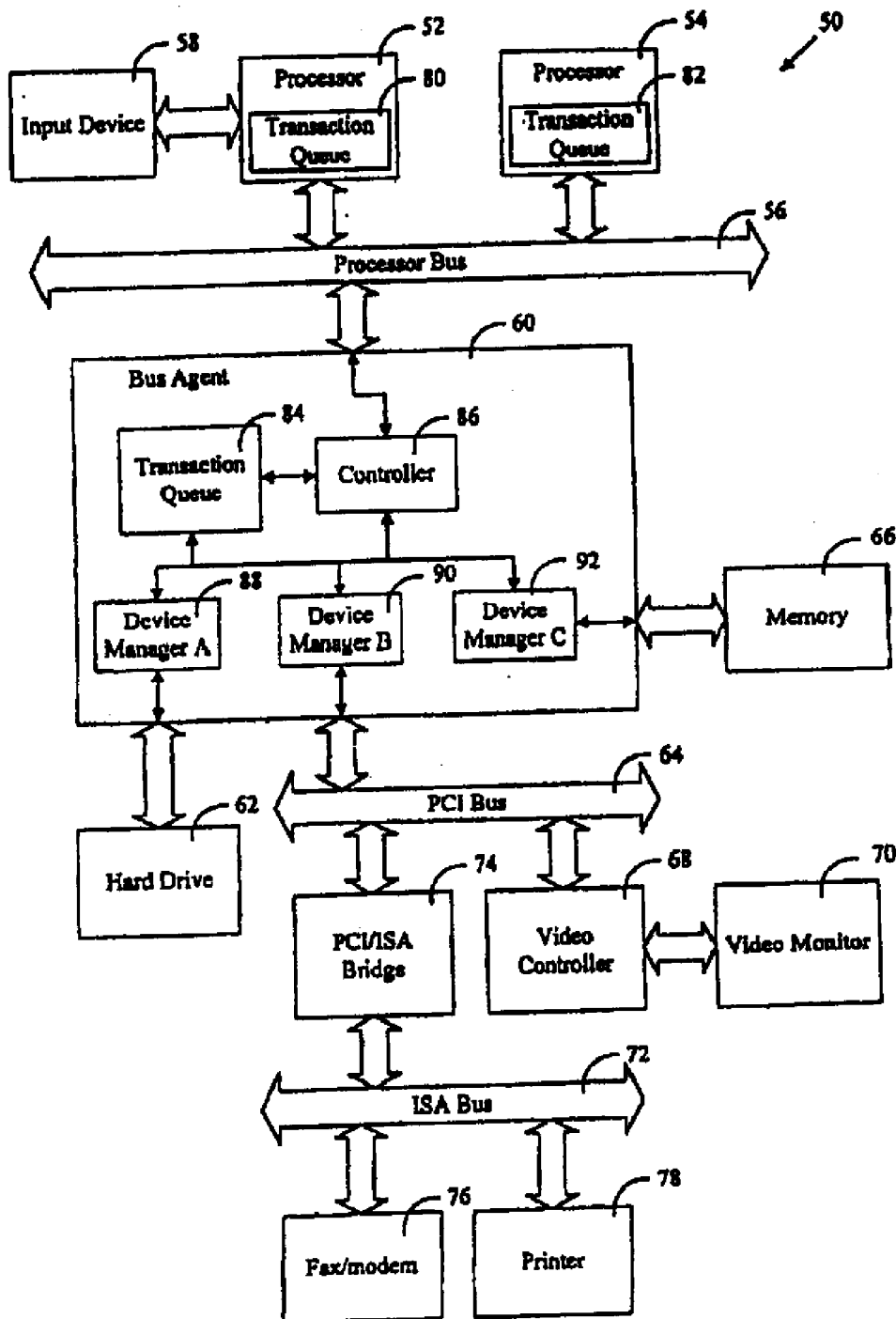

Fig. 2