

US00D548490S

(12) **United States Design Patent** (10) **Patent No.:** **US D548,490 S**
Becker et al. (45) **Date of Patent:** **** Aug. 14, 2007**

(54) **ENCLOSED CABINET FOR AUDIO/VIDEO COMPONENTS**
(75) Inventors: **William M. Becker**, Washington, DC (US); **Matthew Weatherly**, Fairfax, VA (US); **Cristian Rudolf Wicha**, Falls Church, VA (US)

D506,329 S * 6/2005 Sexton D6/477
D522,773 S 6/2006 Becker
D528,827 S 9/2006 Becker
D529,317 S * 10/2006 Takatsuki et al. D6/479
D543,728 S * 6/2007 Becker et al. D6/470

(73) Assignee: **Becker Designed, Inc.**, Chantilly, VA (US)

OTHER PUBLICATIONS

Ikea Kitchen Catalog, Varde counter storage unit (#4), p. 30, 2002.
Furniture Today, Ampag Curio, p. 222, Oct. 14, 2002.
Furniture Today, Ampag Chest, p. 131, Apr. 1, 2003.
U.S. Appl. No. 29/246,589, Becker et al.
Soundwood Furniture model SW81 audio/video cabinet—on sale at least as early as Sep. 7, 2005.

(**) Term: **14 Years**

* cited by examiner

(21) Appl. No.: **29/276,026**

Primary Examiner—Mimosa De

(22) Filed: **Jan. 12, 2007**

(74) *Attorney, Agent, or Firm*—Design IP

(51) **LOC (8) Cl.** **06-04**

(52) **U.S. Cl.** **D6/470; D6/442**

(57) **CLAIM**

(58) **Field of Classification Search** D6/432,
D6/442, 445, 446, 470–472, 477–479; 108/92;
211/135; D14/239; 312/7.2, 114, 117, 118
See application file for complete search history.

The ornamental design for an enclosed cabinet for audio/video components, as shown and described.

DESCRIPTION

(56) **References Cited**

U.S. PATENT DOCUMENTS

D259,316 S 5/1981 Offredi
D271,733 S 12/1983 Daventry
D365,472 S 12/1995 Rehnberg
D378,717 S 4/1997 Lenger
D400,732 S 11/1998 Paus
D446,047 S 8/2001 Stone et al.
D446,405 S 8/2001 Sabo et al.
D454,731 S * 3/2002 Niitsu D6/479
D455,027 S 4/2002 Hokanson
D466,333 S * 12/2002 Hwang D6/441
D497,060 S * 10/2004 Chang D6/477
D499,274 S 12/2004 Juneau et al.

FIG. 1 is a perspective view of a first embodiment of an ornamental design for an enclosed cabinet for audio/video components showing our new design;

FIG. 2 is a front orthographic view thereof;

FIG. 3 is a top orthographic view thereof; and,

FIG. 4 is a left side orthographic view thereof, the right side view being a mirror image.

The broken lines shown in FIGS. 1–4 are included for the purpose of illustrating environmental elements only and form no part of the claimed design.

1 Claim, 4 Drawing Sheets

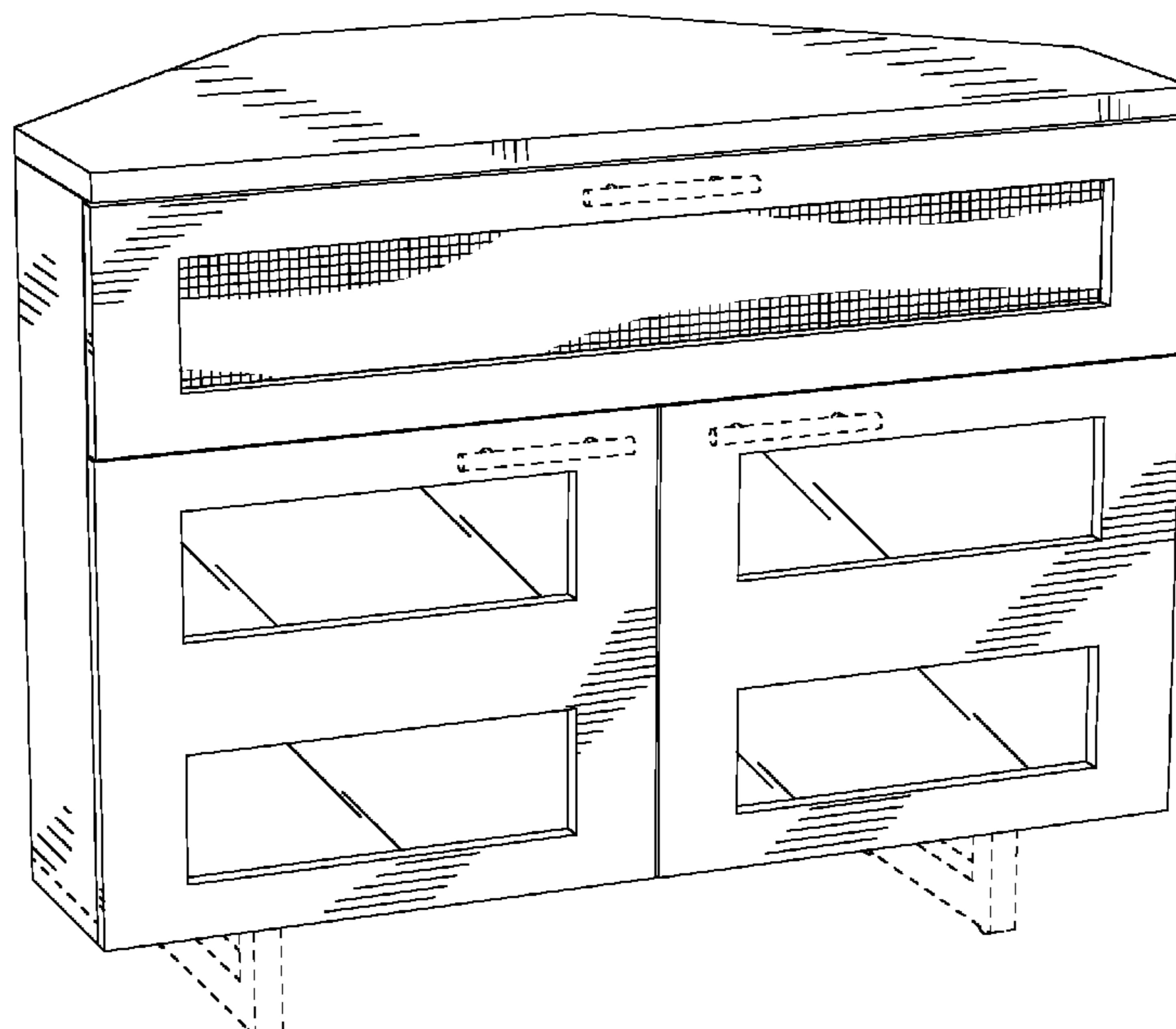

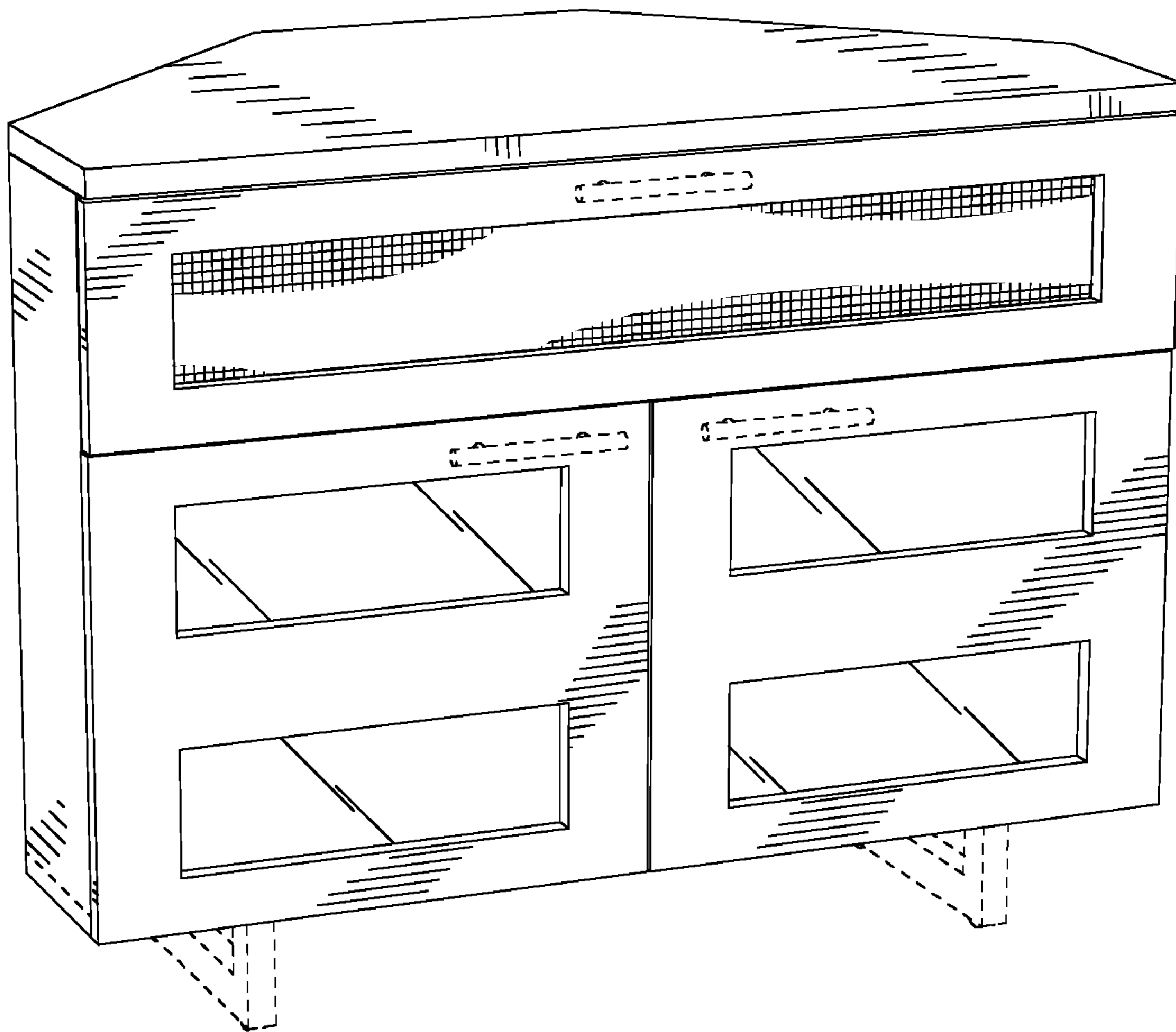

Fig. 1

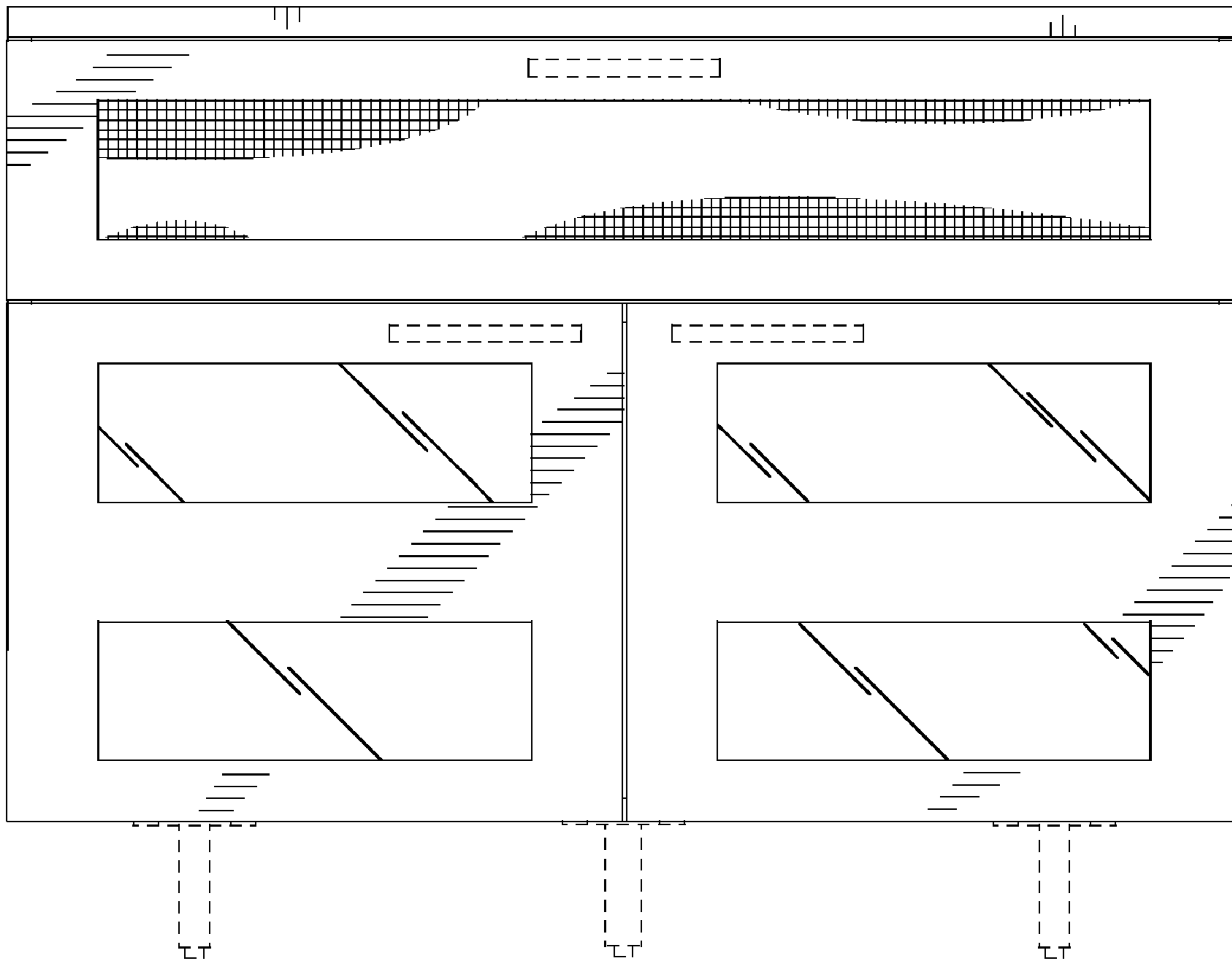

Fig. 2

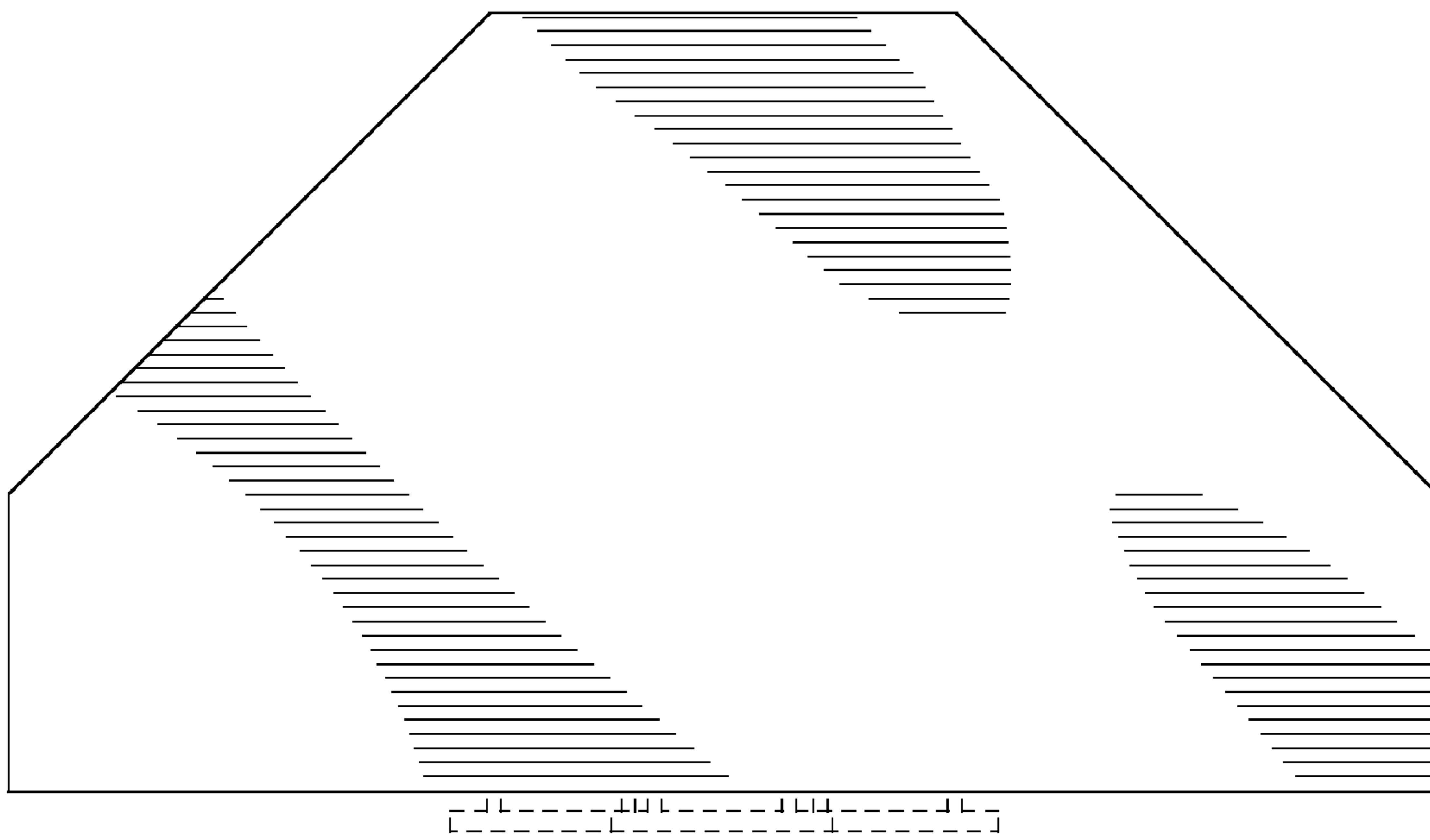

Fig. 3

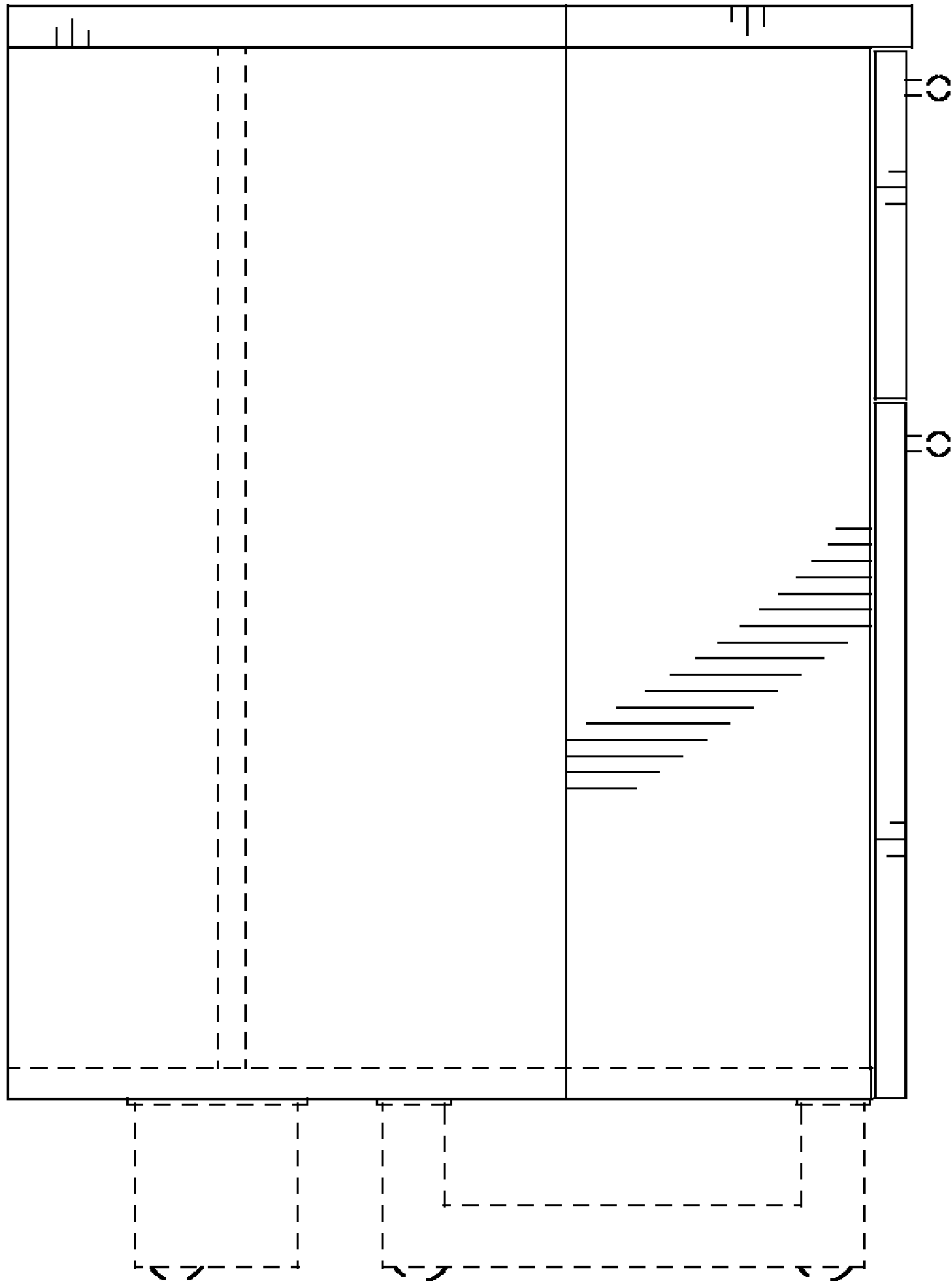

Fig. 4