



US007120035B2

(12) **United States Patent**
Lin et al.

(10) **Patent No.:** **US 7,120,035 B2**
(45) **Date of Patent:** ***Oct. 10, 2006**

(54) **INVERTER CONTROLLER**

(75) Inventors: **Yung-Lin Lin**, Palo Alto, CA (US); **Da Liu**, San Jose, CA (US)

(73) Assignee: **O2Micro International Limited**, Grand Cayman (KY)

(*) Notice: Subject to any disclaimer, the term of this patent is extended or adjusted under 35 U.S.C. 154(b) by 0 days.

This patent is subject to a terminal disclaimer.

5,615,093	A *	3/1997	Nalbant	363/25
5,859,768	A	1/1999	Hall et al.	363/21
6,198,236	B1 *	3/2001	O'Neill	315/307
6,567,866	B1 *	5/2003	Poisner	710/36
6,640,271	B1 *	10/2003	Ehrenhardt et al.	713/1

FOREIGN PATENT DOCUMENTS

JP	05028276	2/1993
JP	H06-196290	7/1994
JP	06266576	9/1994
WO	WO 00/40062	7/2000
WO	WO 01/95332	12/2001

(21) Appl. No.: **10/690,103**

(22) Filed: **Oct. 21, 2003**

(65) **Prior Publication Data**

US 2004/0085791 A1 May 6, 2004

Related U.S. Application Data

(62) Division of application No. 10/139,619, filed on May 6, 2002, now Pat. No. 6,856,519.

(51) **Int. Cl.**

H02M 3/335 (2006.01)

(52) **U.S. Cl.** **363/16; 363/132; 315/307; 323/905**

(58) **Field of Classification Search** **363/17, 363/131, 132, 25, 56.05, 56.11, 56.01; 323/905; 315/306, 307; 713/1; 710/5, 36**

See application file for complete search history.

(56) **References Cited**

U.S. PATENT DOCUMENTS

4,527,126 A 7/1985 Petrich et al. 328/155

OTHER PUBLICATIONS

Decision of Rejection, with English translation, received in related Japanese Application (3 pgs).

Taiwan Office Action from related Taiwan application, dated Oct. 18, 2004, with English translation.

* cited by examiner

Primary Examiner—Jessica Han

(74) Attorney, Agent, or Firm—Grossman, Tucker, Perreault & Pflieger PLLC

(57) **ABSTRACT**

An integrated circuit inverter controller that includes at least one input pin that is configured to receive two or more input signals. The input pin may be multiplexed so that the appropriate input signal is directed to appropriate circuitry within the controller to support two or more functions of the controller. Alternatively, the input signals may be present in differing time periods so that a single pin can support two or more functions. Multifunctional or multitasked pins reduce the overall pin count of the inverter controller.

10 Claims, 6 Drawing Sheets

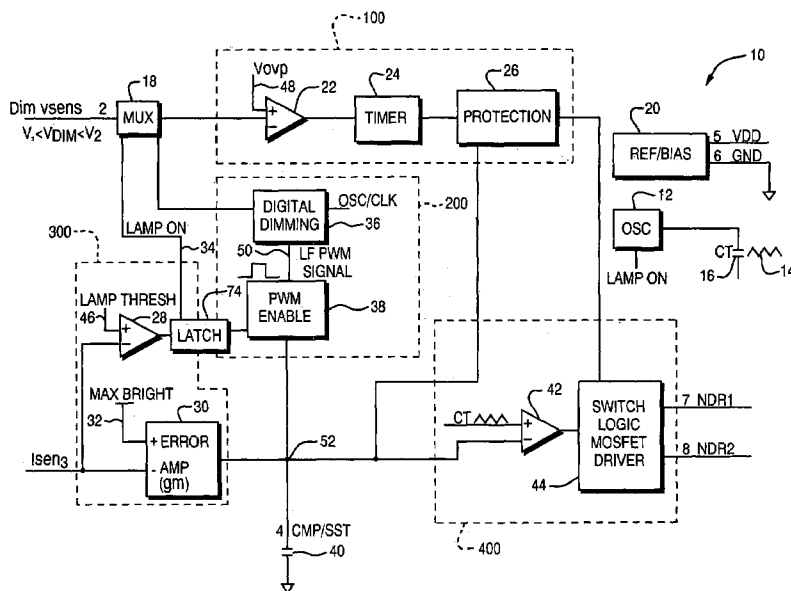

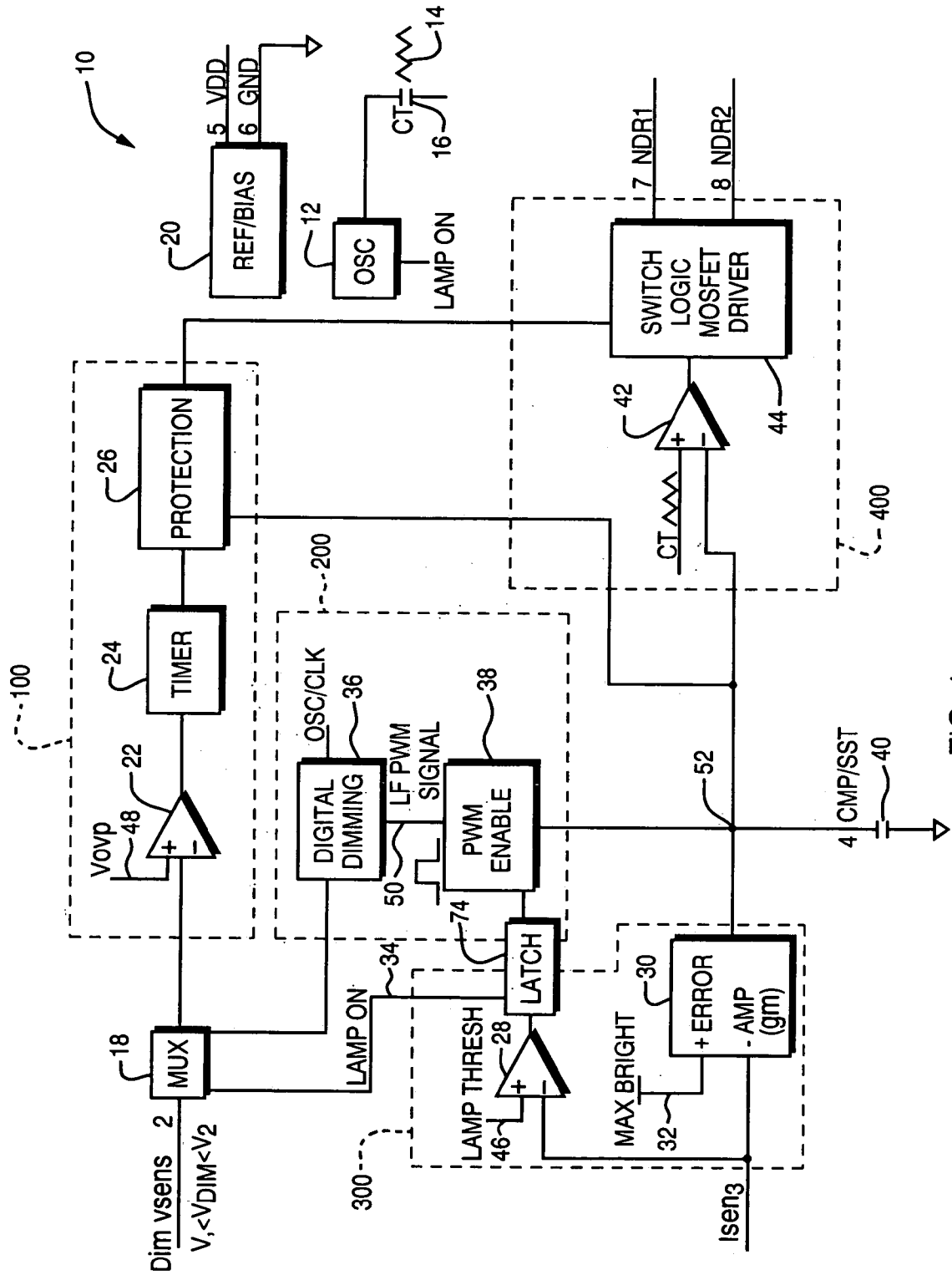

FIG. 1

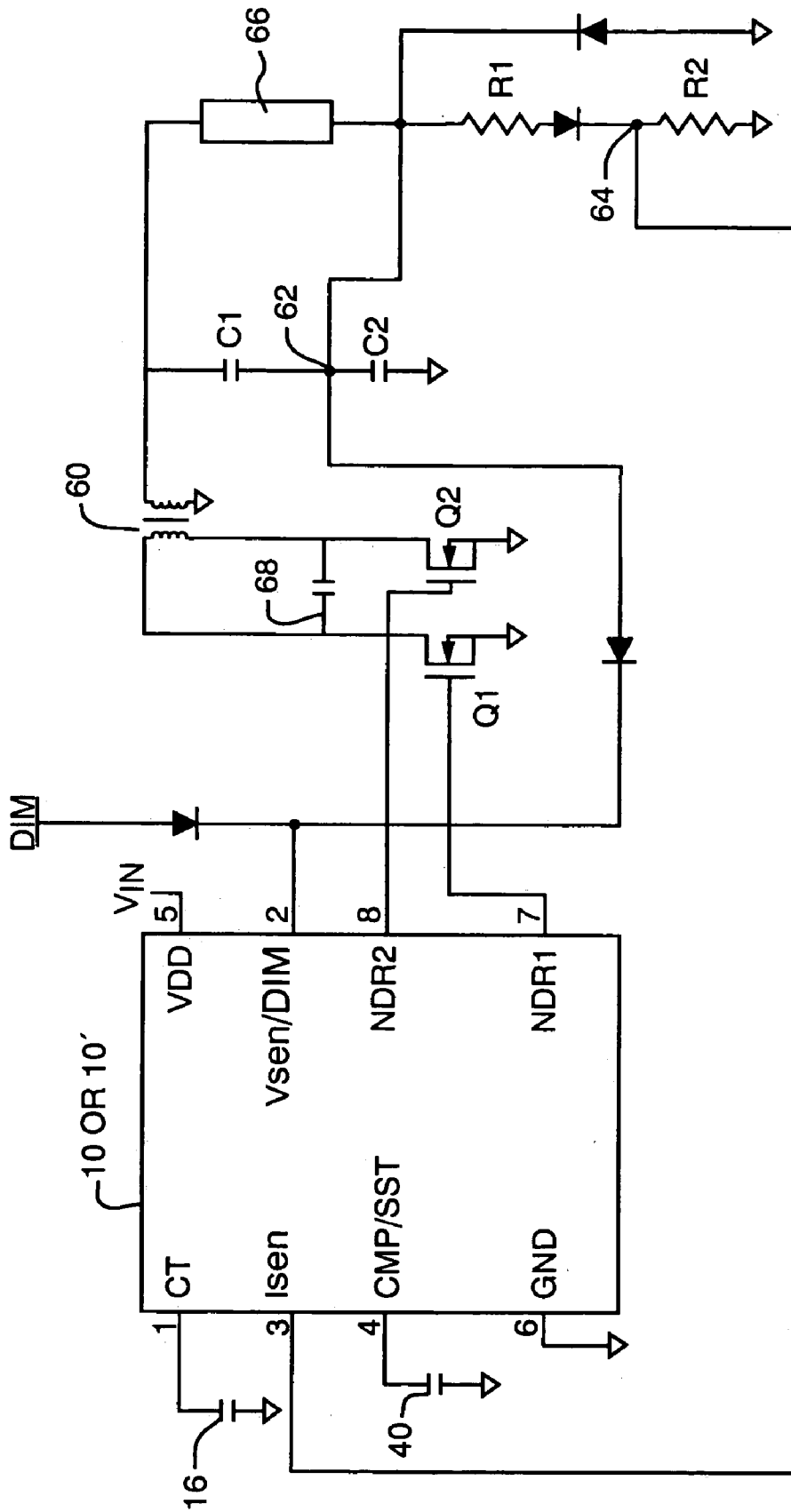

FIG. 3

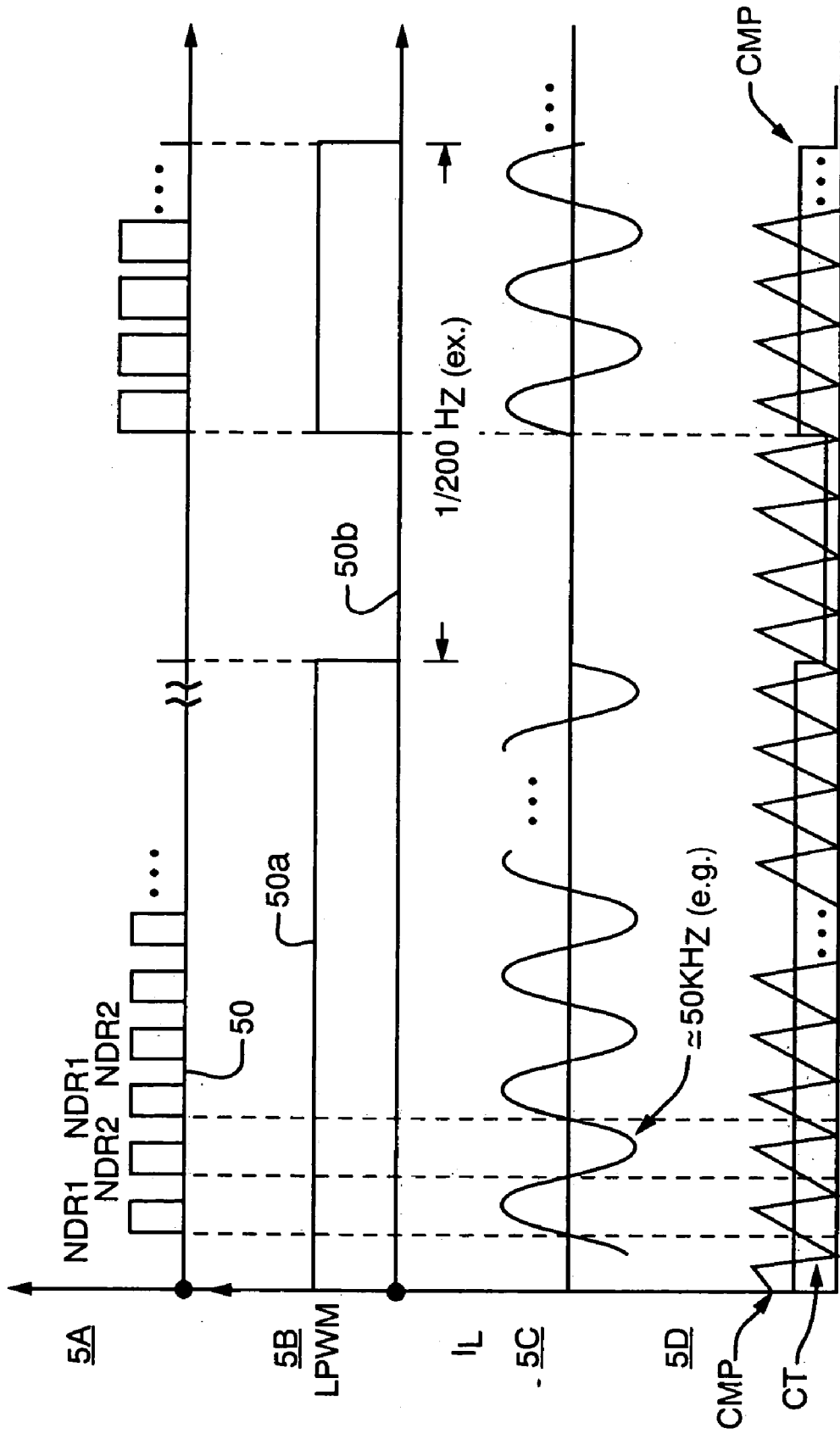

FIG. 5

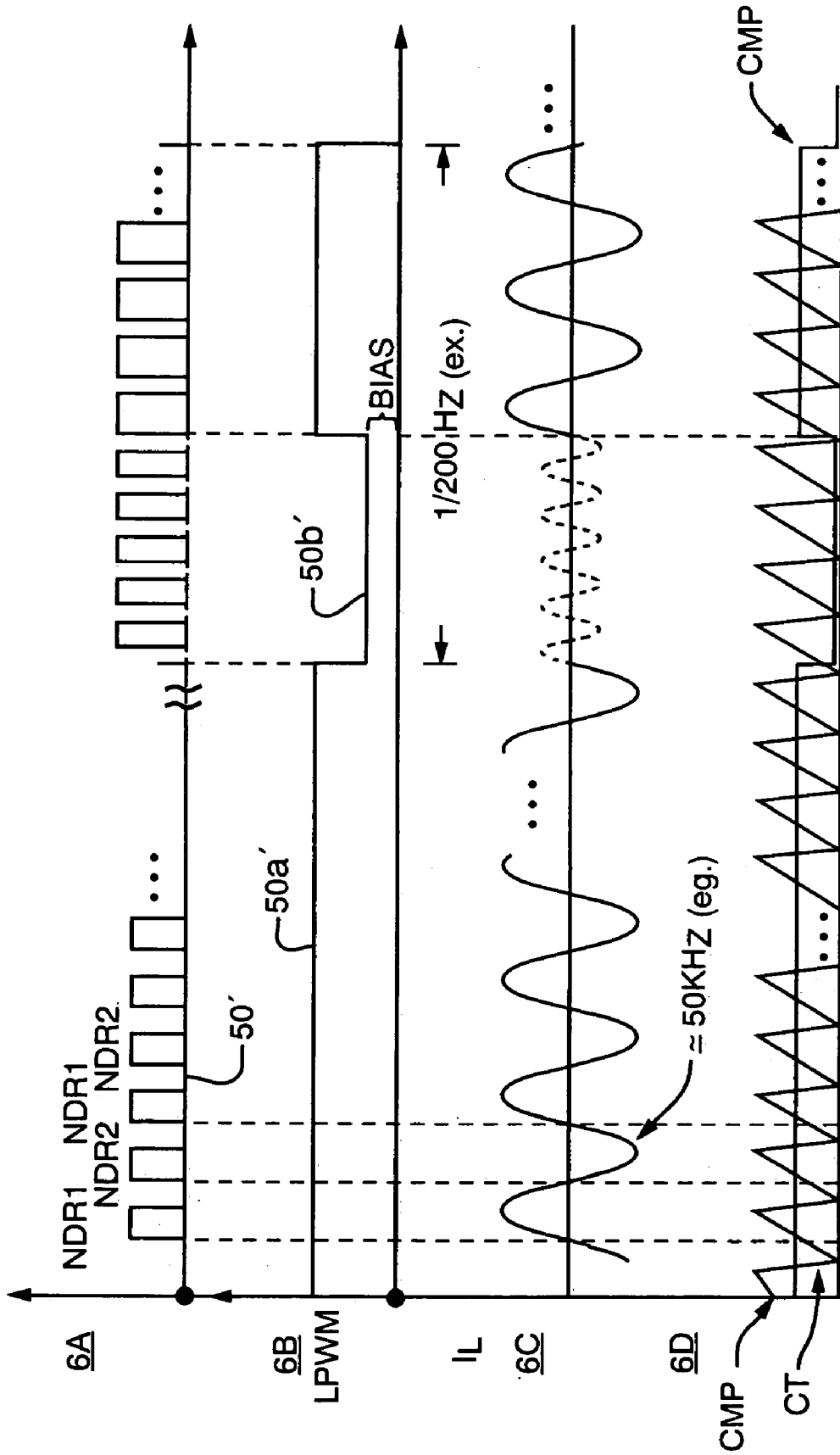

FIG. 6

1

INVERTER CONTROLLER

CROSS-REFERENCE TO RELATED
APPLICATIONS

This application is a divisional of U.S. patent application Ser. No. 10/139,619, filed May 6, 2002 now U.S. Pat. No. 6,856,519.

FIELD OF THE INVENTION

The present invention relates to an inverter controller, and more particularly, to an inverter controller that utilizes pin multiplexing and/or pin multitasking techniques to reduce the overall pin count and reduce the number of components, without reducing the functionality and/or performance of the controller. Particular utility for the present invention is for a two-switch DC/AC inverter topology for driving a CCFL, however, other inverter topologies and/or DC/DC converter topologies, and/or other loads are equally contemplated herein.

SUMMARY OF THE INVENTION

The present invention provides an integrated circuit that includes an inverter controller being adapted to generate a plurality of signals to drive an inverter circuit. The controller also includes one or more input pins configured to receive two or more input signals. Each signal supports an associated function of the controller.

In one exemplary embodiment, the input pin is configured to receive a first signal representing a dim voltage, where the first signal has a first voltage range. The pin is also configured to receive a second signal representing a voltage feedback signal, where the second signal has a second voltage range.

In another exemplary embodiment, the input pin is configured to receive a first signal representing a current feedback signal, where the first signal is present in a first time period. The pin is also configured to receive a second signal representing a soft start signal, where the second signal is present in a second time period.

The present invention also provides an inverter controller IC that includes a multiplexer circuit to direct one input signal to a first circuit to support a first function of the controller, and to direct another of the input signals to a second circuit to support a second said function of the controller.

The present invention further provides an inverter controller IC that includes an input pin configured to receive two or more input signals, each signal supports an associated function of the controller. One of the input signals is present in a first time period and another of the input signals is present in a second time period.

Thus, according to the present invention pin count may be significantly reduced. Also, by choosing which pins may be multifunctional and/or multiplexed, the present invention decreases tooling and PCB layout requirements.

Additional benefits and advantages of the present invention will become apparent to those skilled in the art to which this invention relates from the subsequent description of the preferred embodiments and the appended claims, taken in conjunction with the accompanying drawings.

2

BRIEF DESCRIPTION OF THE DRAWINGS

FIG. 1 is a block diagram of one exemplary inverter controller integrated circuit according to the present invention;

FIG. 2 is a block diagram of another exemplary inverter controller integrated circuit according to the present invention;

FIG. 3 depicts an exemplary application circuit topology for the inverter controller IC of FIGS. 1 or 2;

FIG. 4 depicts another exemplary application circuit topology for the inverter controller IC of FIGS. 1 or 2;

FIG. 5 depicts representative signal graphs for certain signals generated by the controller of FIG. 1; and

FIG. 6 depicts representative signal graphs for certain signals generated by the controller of FIG. 2.

DETAILED DESCRIPTION OF EXEMPLARY
EMBODIMENTS

FIG. 1 depicts a block diagram of an exemplary inverter controller integrated circuit **10** according to the present invention. In this exemplary embodiment, the controller **10** is an 8 pin design (labeled **1-8**), where pin **2** is adapted to receive two signals and multiplexed to support two functions, and pin **4** is adapted to receive two signals to support two functions, depending on the state of certain components of the controller. In this example, pin **2** supports both load voltage sensing and dim signal sensing. Pin **4** supports both current comparing during normal operating conditions and soft start (SST) operation during initial turn on and/or lamp out conditions.

The controller **10** includes an overvoltage protection circuit **100**, a dimming circuit **200**, a current feedback control circuit **300** and an output circuit **400**. The controller **10** also includes a MUX **18** to control switching of the function of PIN **2** between load voltage sensing and dimming signal input control, based on the state of the load. The controller also includes an oscillator circuit **12** that generates a sawtooth signal **14** by charging/discharging a fixed capacitor CT **16**, and a reference signal/bias signal generator **20** that generates one or more of the reference and/or bias signals utilized by the controller **10**. The controller operates to generate two switch driving signals NDR1 and NDR2. The drive control signals may be used to drive the two switches of a derived Royer circuit, a push pull circuit, a half bridge circuit or other two-switch inverter circuit known in the art.

Stated another way, the present invention provides an inverter controller that includes a one or more multiplexed and/or multifunctional pins, where the controller is adapted to generate one or more control signals based on the signal state of the multiplexed and/or multifunctional pins. The following description of the overvoltage protection circuit **100**, the dimming circuit **200**, the current control circuit **300** and the output circuit **400** will be readily understood by those skilled in the inverter arts. Each of the components of the controller **10** is described in greater detail below.

Output circuit **400** includes a comparator **42** that compares a signal **52** from the output of the error amplifier **30** with a sawtooth signal generated by the oscillator circuit **12**. The error signal **52** is generated by the current control circuit **300** and/or the CMP capacitor **40** (at PIN **4**), as also may be modified by the dimming circuit **200**. The error signal has a value to be within the range of the minimum and maximum value of the sawtooth signal **14** for normal operation. For example, for CCFL loads, the sawtooth signal may have a

range between 0V and 3.0V. As is understood in the art, the intersection between the sawtooth signal **14** and the error signal **52** is used by the switch driver logic **44** to set the pulse width of each of the switch driver signals **NDR1** and **NDR2**. Generally, the higher the error signal value, the wider the pulse width and thus, more power is delivered to the load (although the circuitry could be modified where the reverse is true).

As set forth above, the value of the error signal **52** is determined by current feedback information generated by the current control circuit **300**, and modified by the dimming circuit **200**. As a general matter, The CMP capacitor **40** is charged during the initial power on of the controller **10**. Error amplifier **30** operates as a current source (e.g., transconductance amplifier) to adjust the charge on the CMP capacitor **40**. Amplifier **30** compares the load current I_{sens} to a user-definable reference signal **32** indicative of maximum load current at maximum power or maximum brightness **32**. If the value of the load current is less than signal **32**, amplifier **30** will source current to charge the capacitor **40** in an attempt to increase the DC value of the error signal **52**, thereby increasing the pulse width of the output driver signals **NDR1** and **NDR2**. If the value of the load current is greater than the reference signal **32**, amplifier **30** will sink charge from the CMP capacitor **40** to decrease the DC value of the error signal **52**, thereby decreasing the pulse width of the output driver signals **NDR1** and **NDR2**. In other words, amplifier **30** represents a closed loop feedback current control that sources or sinks current to attempt to maintain the load current I_{sens} approximately equal to the reference signal **32**.

Dimming circuitry **200** is enabled by the MUX circuit **18** (a process that is described in greater detail below), the relative dim value is set by **VDIM** (PIN **2**). In the exemplary embodiment, **VDIM** is a DC signal having a value between $V1$ and $V2$. **VDIM** may be generated by a software programmable dimming value or a switch (e.g., rotary switch) operated by a user. In this example, the greater the value of V_{dim} , the more power is delivered to the load although the circuitry could be modified where the reverse is true. Dimming circuitry **200** is a burst mode dimming circuit that generates a burst mode signal (low frequency PWM signal **50**) that's duty cycle is proportional to V_{dim} . The frequency of the burst mode signal **50** is selected to be far less than the frequency of the driving signals **NDR1** and **NDR2**. For example, for CCFL applications the typical operating range of the driving signals is 35–80 kHz, and the burst mode signal may have a frequency of approximately 200 Hz.

In the exemplary embodiment, dimming circuit **200** comprises a digital dimming circuit that receives V_{dim} and converts V_{dim} to a digital signal. The digital signal is weighted to a predetermined bit depth (e.g., 8 bit) to render a predetermined number of dimming values (e.g., 256 dim levels). The digital dimming circuit **36** generates a burst mode signal **50** that has a duty cycle proportional to the value of V_{dim} . In this example, the duty cycle of the burst mode signal **50** ranges from 0% ($V_{dim}=V1$) to 100% ($V_{dim}=V2$).

If the dimming circuit **200** is enabled by the MUX **18**, the PWM enable block **38** operates to sink charge from the CMP capacitor **40**. The enable block **38** may comprise a simple switch tied to ground whose conduction state is controlled by the burst mode signal **50**. As stated above, error amplifier **30** generates an output to maintain a DC signal **52** having a maximum value represented by signal **32**. The burst mode signal **50** operates as follows. When the burst mode signal is asserted (high or low), the enable circuit **38** sinks the charge

from the capacitor **40**. The resulting DC signal **52** is a minimum value (e.g., 0 Volts). As a result, the signal generated by comparator **42** represents the intersection between the lowest value of the CT signal **14** and the DC signal **52**, and accordingly the switch driver logic **44** turns the driving signals **NDR1** and **NDR2** off while the burst mode signal is asserted. When the burst mode signal is deasserted, the PWM enable block essentially becomes an open circuit and the error amplifier **30** recharges capacitor **40** to the original value. The resulting error signal resumes to the value corresponding to the maximum brightness output as described above, and accordingly the switch logic driver generates driving signals **NDR1** and **NDR2** having a duty cycle corresponding to the maximum brightness output. Thus, burst mode operation, in this exemplary embodiment swings the output from fully on to fully off at a frequency determined by the burst mode signal **50**.

PIN **2** is adapted to receive two signals representing both load voltage sensing (V_{sens}) and DIM signal input. The DIM signal (V_{dim}) is used to support power control of the load. Load voltage control is used, for example, to detect an overvoltage condition at the load. In this example, a multiplexer MUX **18** is utilized to direct the input on PIN **2** (either V_{sens} or V_{dim}) into the overvoltage protection circuit **100** or the dimming circuit **200**, based on a predetermined condition. In this example, the predetermined condition is a lamp on signal **34** which indicates that a lamp load is present and working properly, where signal **34** is an input to the MUX **18**. In this exemplary embodiment, the DIM signal is fixed to a predetermined range, i.e., $V1 < V_{dim} < V2$. V_{sens} is configured to be outside this range, i.e., $V_{sens} > V2$, or $V_{sens} < V1$.

When the controller is initially powered on to drive a load, the controller will receive both load voltage and load current feedback to determine if the load is operating properly. Current feedback is represented by I_{sens} at PIN **3**, and voltage feedback is represented by V_{sens} at PIN **2**. Assuming a lamp load (e.g., CCFL), those skilled in the art will recognize that a broken or missing lamp can create a dangerously high voltage situation at the secondary side of a transformer (not shown in FIG. **1**). Thus, the present invention initially determines the status of the lamp load by checking if a minimum current is being delivered to the load.

To that end, comparator **28** compares the load current I_{sens} with a lamp threshold signal **46**. The lamp threshold signal **46** is a signal indicative of the minimum current that should be present at the load if the load is working properly. If I_{sens} is greater than or equal to signal **46**, comparator **28** generates a lamp on signal **34** indicative that the load is properly working. The lamp on signal **34** is a control signal generated by the comparator **28** that controls the state of the MUX **18**. In this case, the lamp on signal sets the output state of the MUX to couple the dimming circuitry **200** to PIN **2**. A latch circuit **74** is provided to latch the output of the lamp on signal once I_{sens} exceeds the threshold signal **46**. The lamp on signal will remain in this state during normal operation, so that burst mode dimming (described below) does not change the state of the lamp on signal. The V_{dim} input on PIN**2** is then used to set the desired dim brightness value (as will be described below).

If, however, during the time when the controller is initially powered to drive the load (and before the latch circuit **74** is set), the current sense value I_{sens} stays below the lamp threshold signal **46**, the output of the amplifier **28** changes the state of the lamp on signal **34**. This, in turn, changes the state of the MUX to couple the overvoltage protection circuit **100** to PIN **2**. As is understood in the CCFL arts,

5

Vsens is derived from the secondary side of the transformer used to drive the lamp load. Under normal operating conditions, Vsens will not affect the range of Vdim, i.e., $V1 < Vdim < V2$. If, however, an open or broken lamp condition exists, Vsens will rise to a value greater than V2. When PIN 2 is coupled to the overvoltage protection circuit 100, Vsens is compared to a predetermined overvoltage threshold signal Vovp (where $Vovp > V2$) in comparator 22. When Vsens exceeds Vovp 48, the output of comparator causes timing circuit 24 to initiate a predefined timeout period.

Since this is a broken or missing lamp condition, Isens will have a value less than the lamp threshold signal 46. Also, error amplifier 30 will generate an output signal in an attempt to source the CMP capacitor to increase the power delivered to the load. Accordingly, during the timeout period, the protection circuit operates in a manner similar to the PWM enable circuit 38. During this period, to prevent the error amplifier from generating an error signal to cause the switches to drive at higher power, the OVP signal 60 stops the error amplifier 30 to charge/discharge of CMP capacitor 40. At the end of the timeout, the protection circuit 26 disables the switch driver logic 44 and thus the output overvoltage is controlled.

Thus, to summarize, the present invention provides an inverter controller IC for generating power to a load that includes: 1) an overvoltage protection circuit 100 configured to receive a voltage feedback signal from the load and configured to generate a protection signal to discontinue power to the load, 2) a dimming circuit 200 configured to receive a dimming signal and configured to generate a dimming signal to control the power delivered to the load, 3) a current control circuit 300 configured to receive a current feedback signal from the load and configured to generate an error signal; and an output circuit 400 configured to receive said error signal and said dimming signal and configured to generate drive signals for driving said load. One of the IC pins (e.g., PIN 2) is configured to receive the voltage feedback signal and the dimming signal. A multiplexer 18 is coupled to the pin and configured to direct the voltage feedback signal to the overvoltage protection circuit or the dimming signal to the dimming circuit, based on the value of the current feedback signal.

PIN 4 and the CMP capacitor also operates to control soft start (SST) functionality. Soft start, as is known in the art, essentially operates in the beginning of power on, to cause the output circuitry to generate a minimal pulse width and gradually increase the pulse width. At initial power on the voltage on the CMP capacitor is zero. Isens is also zero, and therefore the error amplifier attempts to source the CMP capacitor to a charge that satisfies signal 32. The time this process takes is dependent on the desired charge on CMP and the capacitance of CMP, and therefore this time period is utilized as soft start. This ensures that the amount of power to the load is increased gradually. It continues until the load current value reaches the threshold value 32. Then the error amplifier 30 takes over the control of PIN 4 which is the charge on the capacitor, as described herein. For CCFL loads, it is known that a gradual increase in lamp current helps to ensure the life of the lamp.

Thus, PIN 4 is adapted to generate the DC signal CMP 52 based on the values of the error signal generated by the current control circuit 300 and/or the dimming signal generated by the dimming circuit 200. PIN 4 is multifunctional since it is also adapted to generate a soft start signal 52 based on the value of the error signal generated by the current control circuit 300.

6

FIG. 5 depicts representative signal graphs for certain signals generated by the controller 10 of the present invention. FIG. 5A shows the drive signals NDR1 and NDR2. The pulse width of the drive signals is determined by the intersection of the DC error signal CMP 52 and the sawtooth signal CT, as depicted in FIG. 5D. FIG. 5B depicts the burst mode signal (LPWM) 50, and FIG. 5C depicts the load current I_L . When the burst mode signal is deasserted (high) 50A, the drive signals and lamp current are present. When the burst mode signal is asserted (low) 50B, the drive signals stop and the lamp current is approximately zero. Note that when the burst mode signal is asserted the CMP signal drops to a minimum value (approximately zero) as described above.

FIG. 2 depicts another exemplary inverter controller 10' according to the present invention. The inverter controller 10' of this exemplary embodiment operates in a similar manner as described above with reference to FIG. 1, but includes additional circuitry which may be desirable for a given operating environment. For example, at the output of error amplifier 30 is an on/off circuit triggered by the OVP signal. If the overvoltage protection circuit is activated, the OVP signal shuts the output of the error amplifier 30 off, regardless of the value of Isens. Thus, when the OVP signal is asserted, block 30 neither sources no sinks capacitor 40. Of course, the protection circuitry may also be adapted to charge or discharge the capacitor 40 to some minimum level so that the output signals deliver a predetermined minimum pulse width to the load during the time out period.

The controller 10' also includes a min/max circuit 56 which, during times when the burst mode signal is enabled, generates a minimum DC value (instead of a zero DC value 52, as described above during these periods). Thus, the intersection between the sawtooth signal and the minimum DC signal generated by the min/max circuit 56 generates an output to cause the output signals to have some predetermined minimum pulse width. This prevents, for example, wide voltage swings and/or maintains continuous function of the drive signals between burst mode signal asserted and burst mode signal deasserted.

An enable comparator 58 is provided to generate an enable control signal to the switch logic 44. The comparator generates an enable signal (thereby enabling the switch logic) if the value on the capacitor 40 is greater than the enable threshold value or else the switch logic is disabled.

The PWM enable circuit 38' may include a floor value (i.e., bias), below which the PWM enable circuit will not sink charge from the CMP capacitor 40. Like the min/max circuit, this prevents the burst mode enabled signal from completely sinking the charge on the capacitor, so that the output signals are set at a predetermined minimum other than zero. The value of the bias may be selected in accordance with the operating range of the controller, a desired minimum power delivered to the load during burst mode assertion, and/or other factors that will be apparent to those skilled in the art.

FIG. 6 depicts representative signal graphs for certain signals generated by the controller 10' of the present invention. FIG. 6A shows the drive signals NDR1 and NDR2. The pulse width of the drive signals is determined by the intersection of the DC error signal CMP 52 and the sawtooth signal CT, as depicted in FIG. 6D. FIG. 6B depicts the burst mode signal (LPWM) 50', and FIG. 6C depicts the load current I_L . When the burst mode signal is deasserted (high) 50A', the drive signals and lamp current are present. When the burst mode signal is asserted (low) 50B', the drive signals are reduced to a predetermined minimum pulse

width and the lamp current is significantly reduced. The asserted value of the burst mode signal **50B'** is biased in a manner described above. Note that when the burst mode signal is asserted the CMP signal drops to a minimum value (greater than zero), as described above.

Thus, the exemplary inverter controller ICs **10** and **10'** of FIGS. **1** and **2** include a pin (e.g., **PIN2**) that is multiplexed to receive a first input signal (e.g., **Vdim** or **Vsens**) with a first predefined range, and a second signal with a second predefined range. The inverter controller ICs **10** and **10'** are also adapted to include a pin (e.g., **PIN 4**) that is multifunctional to operate in a first time period (e.g., normal operating conditions) and a second time period (e.g., initial power using soft start loading).

FIG. **3** depicts an exemplary application topology for the inverter controller IC **10** or **10'**. The controller IC **10** or **10'** depicted in FIG. **3** is used to drive a derived Royer circuit comprised of transistors **Q1** and **Q2**, to power a CCFL load **66**. **Q1** and **Q2** drive the primary side of the transformer **60**, through a resonant tank circuit formed by the capacitor **68** and the primary side inductance of the transformer **60**. The operation of this type of circuit is well known by those skilled in the art. **Vsen** is derived from a voltage divider between capacitors **C1** and **C2** (node **62**) so that the value of **Vsen** is nominal compared to the voltage at the secondary side of the transformer. **Vsen** is typically in the range of 1 to 5 Volts. **Isen** is derived from the CCFL load through the divider circuit of **R1** and **R2** (node **64**). **Isen** will typically range between 0 Volts (no lamp) to 1.25 Volts (full lamp brightness). Of course, these values are only exemplary, and may be modified to meet design criteria without departing from the present invention. FIG. **4** represents another exemplary application topology for the inverter controller **10** or **10'**. The controller in this embodiment is used to drive two (or more) CCFL loads **66** and **70**.

Those skilled in the art will recognize numerous modifications that may be made to the present invention. For example, the controller ICs **10** and **10'** of FIGS. **1** and **2** multiplex the values of **Vsen** and **DIM** on **PIN 2**, and combine the functionality of the charge capacitor **CMP 40** and soft start functionality. However, these are only examples of pin multiplexing/multitasking that may be accomplished by the present invention. Other pins associated with the exemplary IC may be multiplexed and/or multitasked. Additionally, other IC designs that require more or fewer pins than the 8 pin IC depicted in FIGS. **1** and **2** may likewise include pin multitasking and/or multiplexing as provided herein.

Still other modifications may be made. In the exemplary controller ICs of FIGS. **1** and **2**, **PIN 2** is multiplexed to support both load voltage sensing and dim signal input. The range of dim signals ($V1 < Vdim < V2$), as disclosed above, and the overvoltage protection threshold **Vovp** are selected such that $Vovp > V2$. However, this relationship is not required for the present invention to operate properly. Indeed **Vovp** may be selected within or below the range of **Vdim**, since the **Vdim** value is used by the overvoltage protection circuit **100**, independent of the dim value. Alternatively, the multiplexed and/or multifunctional pins disclosed herein may be adapted to support three or more signals, using multiplexing and or multifunctional techniques provided herein.

Still other modifications may be made. For example, the exemplary application topologies of FIGS. **3** and **4** depict the controller ICs **10** or **10'** driving a derived Royer circuit formed by **Q1** and **Q2**. However, the controller **10** or **10'** may be likewise applied to a push-pull inverter, a half bridge

inverter and/or other type of two switch inverter topology known in the art. Yet further, the controller IC **10** or **10'** may be modified to include a second pair of drive signals (e.g., **PDR1** and **PDR2**) to enable the controller IC **10** or **10'** to drive a four switch inverter topology (e.g., full bridge inverter).

The present invention is not limited to a CCFL load. Indeed the controller **10** or **10'** of the present invention may be used to drive other lamp loads, such as metal halide or sodium vapor. Still other loads may be used. For example, the controller **10** or **10'** of the present invention may be adapted to operate in a frequency range to support driving an x-ray tube or other higher frequency load. The present invention is not limited to the load type, and should be construed as load independent. Additionally, for multiple lamp topologies such as depicted in FIG. **4**, numerous other topologies may be used, for example as described in U.S. Pat. No. 6,104,146, and U.S. patent application Ser. Nos. 09/873,669, 09/850,692, and 10/035,973, all of which are incorporated by reference in their entirety.

A detailed discussion of the operation of certain components of FIGS. **1** and **2** has been omitted. For example, the operation of the oscillator circuit **12** and the operation of the switch logic **44** have been omitted since it is assumed that one skilled in the art will readily recognize both the operation and implementation of these features. Also, the timing of the drive signals **NDR1** and **NDR2** is not described at length herein, since the operation of these signals will be apparent to those skilled in the art. The preceding detailed description of the block diagrams of FIGS. **1** and **2** is largely directed to the functionality of the components. The components of FIGS. **1** and **2** may be off-the-shelf or custom components to achieve the functionality stated herein, and those skilled in the art will readily recognize that many circuit implementations may be used to accomplish the functionality stated herein, and all such alternatives are deemed within the scope of the present invention.

Still further, inverter controller circuits that include voltage and current feedback, and dimming control (as described herein) are well known to those skilled in the art. However, the prior art integrated circuit inverter controllers have failed to address the long-felt need to reduce the IC package pin count while maintaining the functionality of the inverter IC. The present invention described herein provides examples of addressing this issue by providing, for example, multiplexed and/or multifunctional IC pins. Numerous modifications to this inventive theme will be apparent to those skilled in the art, and all such modifications are deemed within the scope of the present invention, as set forth in the claims.

The invention claimed is:

1. An inverter controller integrated circuit (IC) for generating power to a load, comprising:

an overvoltage protection circuit configured to receive a voltage feedback signal from the load and configured to generate a protection signal to discontinue power to the load;

a dimming circuit configured to receive a dimming signal and configured to generate a dimming signal to control the power delivered to the load;

a current control circuit configured to receive a current feedback signal from the load and configured to generate an error signal; and

an output circuit configured to receive said error signal and said dimming signal and configured to generate drive signals for driving said load;

wherein said IC further comprises a pin configured to receive said voltage feedback signal and said dimming

signal, wherein said voltage feedback signal and said dimming signal each comprise independent signals that are used by said IC during operation of said IC, and wherein said IC further comprises a multiplexer coupled to said pin and configured to direct said voltage feedback signal to said overvoltage protection circuit or said dimming signal to said dimming circuit, based on the value of said current feedback signal.

2. An inverter controller IC as claimed in claim 1, wherein said current control circuit comprising a first comparator configured to compare said current feedback signal to a load threshold signal indicative of a minimum current that should be present at the load, said comparator configured to generate a control signal for controlling the state of said multiplexer.

3. An inverter controller IC, comprising:
 an overvoltage protection circuit configured to receive a voltage feedback signal from the load and configured to generate a protection signal to discontinue power to the load;
 a dimming circuit configured to receive a dimming signal and configured to generate a dimming signal to control the power delivered to the load;
 a current control circuit configured to receive a current feedback signal from the load and configured to generate an error signal; and
 an output circuit configured to receive said error signal and said dimming signal and configured to generate drive signals for driving said load;
 wherein said IC further comprises a pin configured to receive said error signal and said dimming signal, and adapted to generate a first signal based on the values of the error signal and/or the dimming signal or second signal based on the value of the error signal, and wherein said error signal and said dimming signal each comprise independent signals that are used by said IC during operation of said IC.

4. An integrated circuit, comprising an inverter controller comprising an input pin configured to receive two or more independent input signals, each said independent signal supporting an associated function of said controller; wherein one of said independent input signals is present in a first time

period and another of said independent input signals is present in a second time period, and wherein each said independent signal supporting an associated function of said controller during operation of said controller.

5. An integrated circuit, comprising an inverter controller comprising a multiplexer and a plurality of input pins; wherein at least one of said input pins configured to receive two or more independent input signals, each said independent signal being multiplexed to support an associated function of said controller each said independent signal supporting an associated function of said controller during operation of said controller.

6. An IC as claimed in claim 5, wherein said input pin configured to receive a first signal representing a dim voltage, said first signal having a first voltage range; and a second signal representing a voltage feedback signal, said second signal having a second voltage range.

7. An IC as claimed in claim 5, wherein said multiplexer directs one of said input signals to a first circuit to support a first said function of said controller, and said multiplexer directs another of said input signals to a second circuit to support a second said function of said controller.

8. An IC as claimed in claim 5, further comprising another input pin configured to receive two or more input signals, each said signal supporting an associated function of said controller; wherein one of said input signals is present in a first time period and another of said input signals is present in a second time period.

9. An IC as claimed in claim 8, wherein the input pin is configured to receive the first signal representing a current feedback signal, where the first signal is present in a first time period; and a second signal representing a soft start signal, where the second signal is present in the second time period.

10. An IC as claimed in claim 5, wherein the input pin is configured to receive a first signal representing a current feedback signal, where the first signal is present in a first time period; and a second signal representing a soft start signal, where the second signal is present in a second time period.

* * * * *

UNITED STATES PATENT AND TRADEMARK OFFICE
CERTIFICATE OF CORRECTION

PATENT NO. : 7,120,035 B2
APPLICATION NO. : 10/690103
DATED : October 10, 2006
INVENTOR(S) : Lin et al.

Page 1 of 1

It is certified that error appears in the above-identified patent and that said Letters Patent is hereby corrected as shown below:

In column 10, line 30, in Claim 9, delete "the" and insert -- a --, therefor.

In column 10, line 31, in Claim 9, after "in" delete "a" and insert -- the --, therefor.

Signed and Sealed this

Twenty-sixth Day of December, 2006

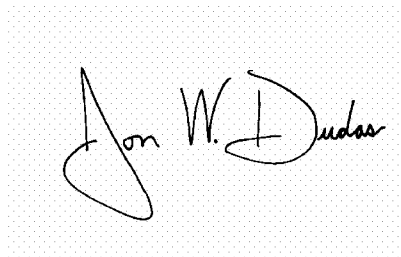
A handwritten signature in black ink on a light gray dotted background. The signature reads "Jon W. Dudas" in a cursive style.

JON W. DUDAS

Director of the United States Patent and Trademark Office