



US010904714B2

(12) **United States Patent**
Lee et al.

(10) **Patent No.:** **US 10,904,714 B2**
(45) **Date of Patent:** **Jan. 26, 2021**

(54) **MOBILE TERMINAL AND CONTROL METHOD**

(71) Applicant: **Pantech Corporation**, Seoul (KR)

(72) Inventors: **Tae Young Lee**, Seoul (KR); **Tae Yong Kim**, Seoul (KR)

(73) Assignee: **PANTECH CORPORATION**, Seoul (KR)

(*) Notice: Subject to any disclaimer, the term of this patent is extended or adjusted under 35 U.S.C. 154(b) by 0 days.

(21) Appl. No.: **16/694,905**

(22) Filed: **Nov. 25, 2019**

(65) **Prior Publication Data**

US 2020/0092684 A1 Mar. 19, 2020

Related U.S. Application Data

(63) Continuation of application No. 16/290,914, filed on Mar. 3, 2019, now abandoned, which is a (Continued)

(30) **Foreign Application Priority Data**

Aug. 24, 2010 (KR) 10-2010-0081908

(51) **Int. Cl.**
H04M 3/42 (2006.01)
H04W 4/06 (2009.01)
(Continued)

(52) **U.S. Cl.**
CPC **H04W 4/06** (2013.01); **G06F 3/1423** (2013.01); **G06F 3/1454** (2013.01);
(Continued)

(58) **Field of Classification Search**
CPC H04M 1/72519; H04M 1/72522; H04M 88/02; H04M 1/72527; H04W 4/06;
(Continued)

(56) **References Cited**

U.S. PATENT DOCUMENTS

7,212,783 B2 5/2007 Gaumont et al.
7,742,099 B2 6/2010 Ueno et al.

(Continued)

FOREIGN PATENT DOCUMENTS

EP 2164258 3/2010
JP 2006-211539 8/2006

OTHER PUBLICATIONS

European Search Report dated Dec. 27, 2011 issued in European Patent Application No. 11176526.9.

(Continued)

Primary Examiner — Danh C Le

(74) *Attorney, Agent, or Firm* — Capitol IP Law Group, PLLC

(57) **ABSTRACT**

A mobile terminal and control method to share content with a device and control the device are provide. The mobile terminal includes a communication unit to communicate with a host and the device; a search unit to receive content information and device information; an input unit to receive a content selection signal and a device selection signal; and a control unit to control the mobile terminal. The mobile terminal receives content information from a host and selects content to be outputted to a device selected from device information from the host. The mobile terminal controls the selected device using control commands transmitted to the selected device based on a control mode. If the control mode is not stored in the mobile terminal, the mobile terminal may receive the control mode from the host.

2 Claims, 8 Drawing Sheets

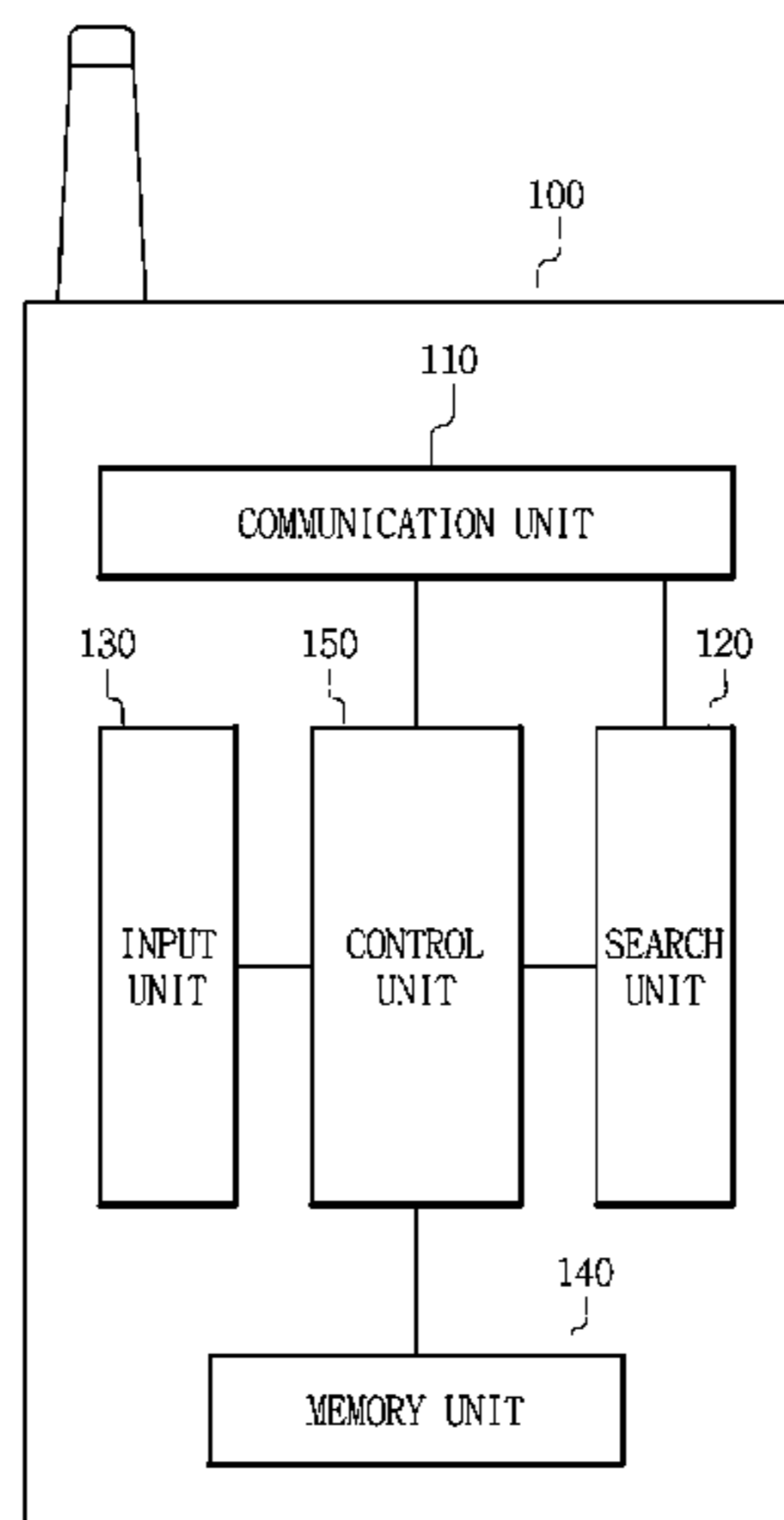

Related U.S. Application Data

continuation of application No. 15/911,495, filed on Mar. 5, 2018, now Pat. No. 10,225,697, which is a continuation of application No. 15/354,691, filed on Nov. 17, 2016, now Pat. No. 9,930,499, which is a continuation of application No. 14/827,716, filed on Aug. 17, 2015, now Pat. No. 9,503,559, which is a continuation of application No. 14/152,152, filed on Jan. 10, 2014, now Pat. No. 9,113,312, which is a continuation of application No. 13/191,363, filed on Jul. 26, 2011, now Pat. No. 8,634,818.

(51) **Int. Cl.**

H04M 1/725 (2006.01)
H04L 12/28 (2006.01)
G06F 3/14 (2006.01)

(52) **U.S. Cl.**

CPC *H04L 12/2809* (2013.01); *H04L 12/2812* (2013.01); *H04L 12/2814* (2013.01); *H04M 1/72527* (2013.01); *H04L 2012/2849* (2013.01); *H04M 1/72544* (2013.01)

(58) **Field of Classification Search**

CPC H04L 12/2809; H04L 12/2812; G06G 3/1423; G06F 3/1454
 USPC 455/414.1, 550.1, 418, 445
 See application file for complete search history.

(56)

References Cited

U.S. PATENT DOCUMENTS

8,713,442 B2 4/2014 Tsao
 9,164,672 B2 10/2015 Park
 10,033,782 B2 7/2018 Morinaga
 10,503,356 B1* 12/2019 Fujisaki G06F 3/165
 2002/0151327 A1 10/2002 Levitt
 2003/0018751 A1 1/2003 Lee et al.
 2003/0020693 A1 1/2003 Nashida
 2003/0043260 A1 3/2003 Yap et al.
 2004/0100492 A1 5/2004 Meres
 2005/0231761 A1 10/2005 Pineau
 2006/0026318 A1* 2/2006 Lee G09G 5/003
 710/72
 2007/0243934 A1* 10/2007 Little G07F 17/3213
 463/40
 2008/0019916 A1 1/2008 Clark et al.
 2008/0094525 A1 4/2008 Song
 2008/0220767 A1 9/2008 Aretz et al.
 2009/0011794 A1 1/2009 Seo
 2009/0030953 A1 1/2009 Fukuda
 2009/0046999 A1 2/2009 Park
 2009/0061841 A1 3/2009 Chaudhri et al.
 2009/0097827 A1 4/2009 Park et al.
 2009/0129295 A1 5/2009 Shibata
 2009/0129756 A1 5/2009 Jeong
 2009/0262661 A1* 10/2009 Ueda H04N 1/00294
 370/254
 2009/0287792 A1 11/2009 Kim
 2010/0031292 A1* 2/2010 Bakker H04N 7/17318
 725/43
 2010/0053108 A1* 3/2010 Chae G06F 1/1647
 345/173
 2010/0131989 A1 5/2010 Casimere
 2010/0197236 A1* 8/2010 Kawamura H04L 61/1582
 455/67.7
 2010/0211979 A1* 8/2010 Konno H04N 21/4122
 725/59

2010/0230471 A1* 9/2010 Hori B23K 20/007
 228/102
 2010/0260471 A1 10/2010 Ishihara
 2011/0035500 A1* 2/2011 Yang G06F 3/0486
 709/227
 2011/0035504 A1* 2/2011 Lai H04L 12/4641
 709/228
 2011/0035704 A1* 2/2011 Nishino G06F 8/34
 715/810
 2011/0093566 A1* 4/2011 Kang H04L 67/26
 709/219
 2011/0107384 A1* 5/2011 Ohbitsu H04N 7/17318
 725/110
 2011/0131411 A1* 6/2011 Lin H04L 45/306
 713/168
 2011/0199295 A1 8/2011 Chen et al.
 2011/0219095 A1 9/2011 Lee
 2011/0219097 A1* 9/2011 Crockett H04N 21/2353
 709/219
 2011/0221964 A1* 9/2011 Harris G06F 3/04817
 348/569
 2011/0225520 A1* 9/2011 Watanabe G06F 16/9577
 715/760
 2011/0250839 A1 10/2011 Lee
 2011/0252160 A1* 10/2011 Wu G06F 40/143
 709/246
 2011/0283334 A1 11/2011 Choi
 2011/0285658 A1 11/2011 Homma
 2011/0291794 A1* 12/2011 Lee G05B 15/02
 340/3.1
 2011/0314144 A1* 12/2011 Goodman G06Q 10/06
 709/224
 2012/0026278 A1* 2/2012 Goodman H04N 7/15
 348/14.08
 2012/0041819 A1* 2/2012 Ramer G06Q 30/0247
 705/14.46
 2012/0066338 A1 3/2012 Asarikuniyil
 2012/0110625 A1 5/2012 Bae
 2012/0173318 A1 7/2012 Lee
 2012/0188147 A1 7/2012 Hosein
 2012/0210371 A1 8/2012 McCoy
 2012/0262378 A1 10/2012 Yang
 2012/0262494 A1 10/2012 Choi
 2012/0266093 A1* 10/2012 Park H04N 21/6175
 715/769
 2013/0047183 A1 2/2013 Chae
 2013/0092032 A1* 4/2013 Cafferty F24C 7/08
 99/325
 2013/0298171 A1* 11/2013 Takeda G11B 27/034
 725/74
 2013/0303133 A1 11/2013 Sansalone

OTHER PUBLICATIONS

Non-Final Office Action issued in U.S. Appl. No. 13/191,363, dated Oct. 12, 2012.
 Non-Final Office Action issued in U.S. Appl. No. 13/191,363, dated Mar. 18, 2011.
 Notice of Allowance issued in U.S. Appl. No. 13/191,363, dated Sep. 12, 2013.
 Non-Final Office Action issued in U.S. Appl. No. 14/152,152, dated Nov. 13, 2014.
 Notice of Allowance issued in U.S. Appl. No. 14/152,152, dated Apr. 14, 2015.
 Non-Final Office Action dated Feb. 5, 2016 in U.S. Appl. No. 14/827,716.
 Notice of Allowance issued in U.S. Appl. No. 14/827,716, dated Jul. 19, 2016.

* cited by examiner

FIG. 1

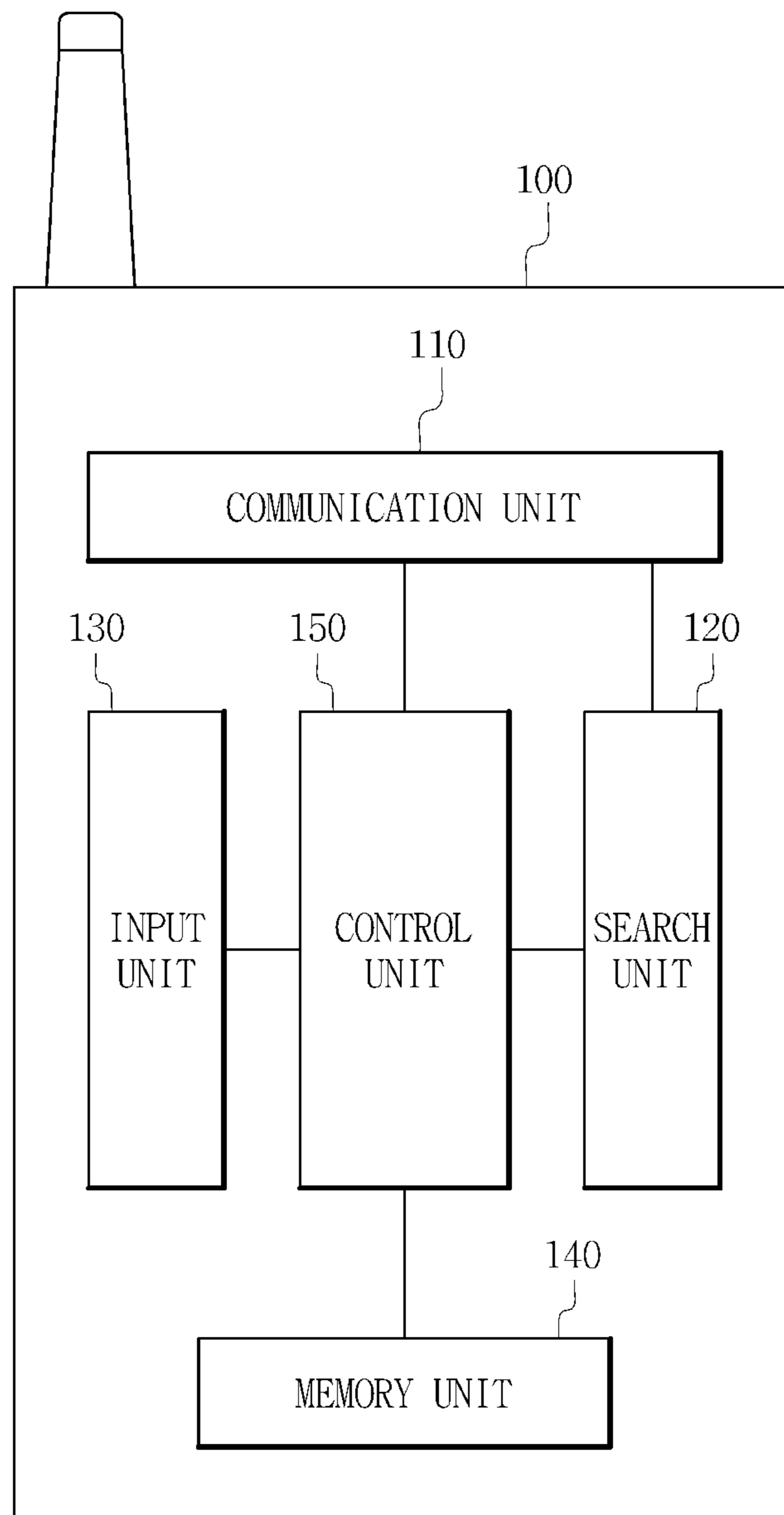

FIG. 2

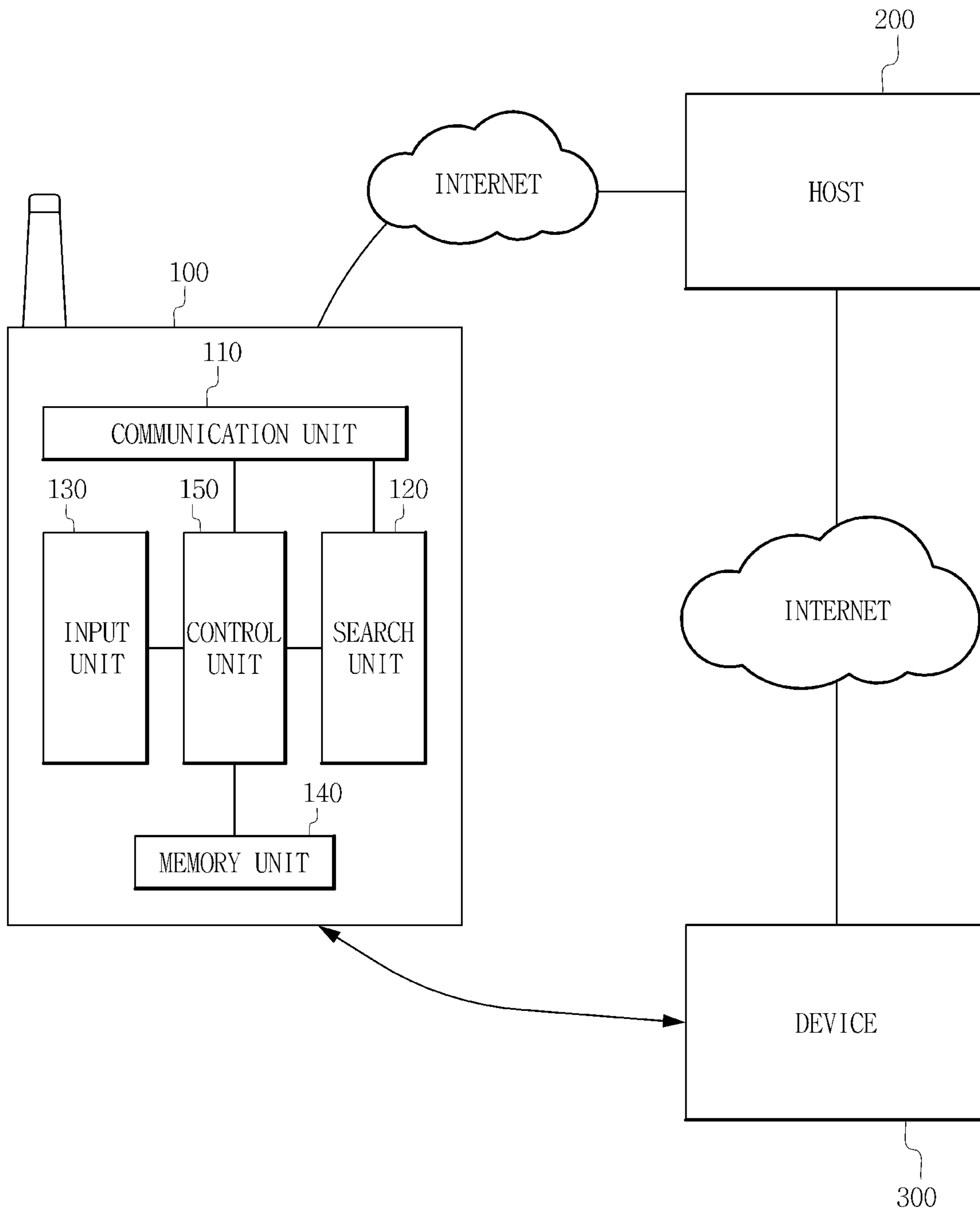

FIG. 3

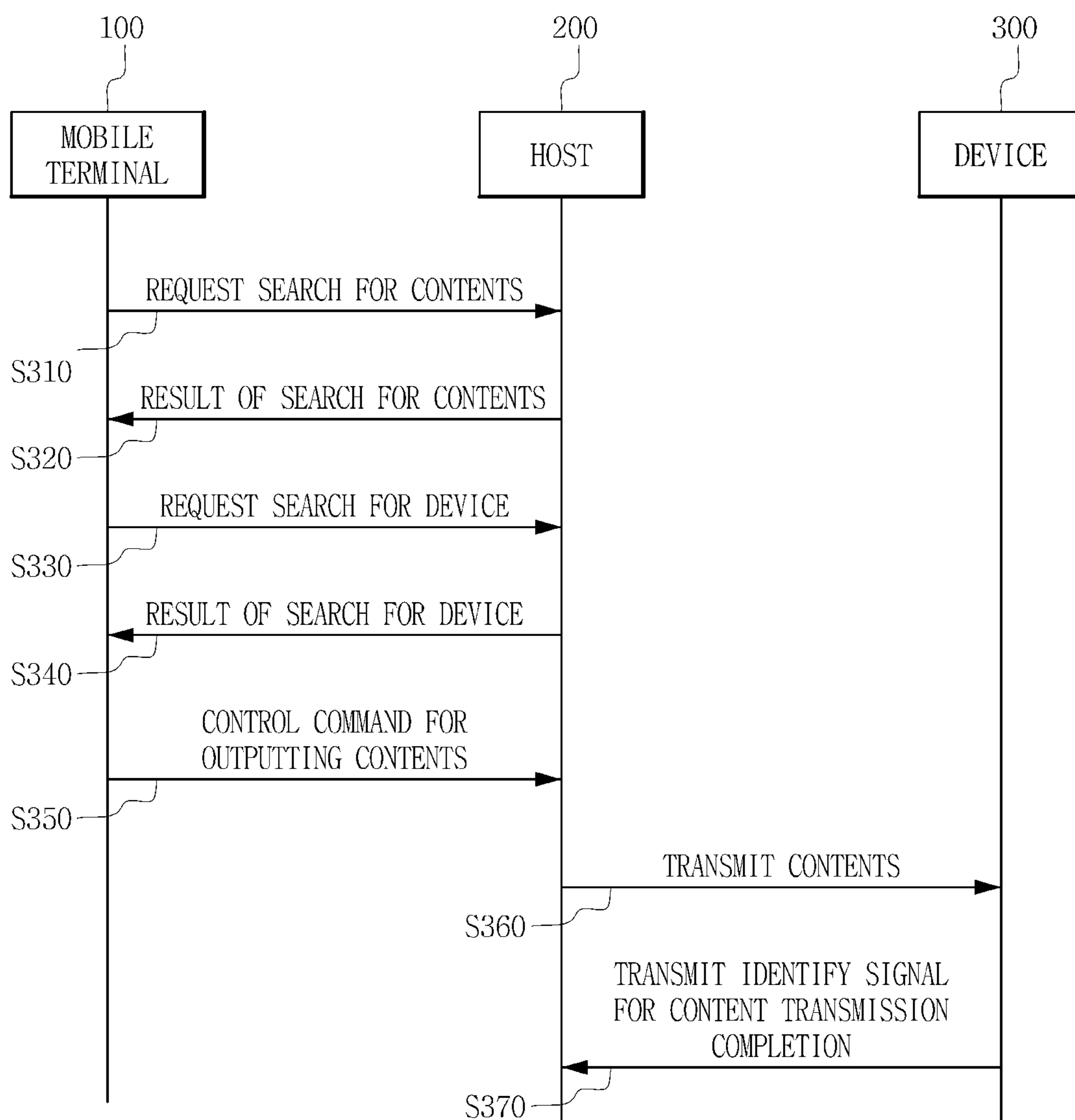

FIG. 4A

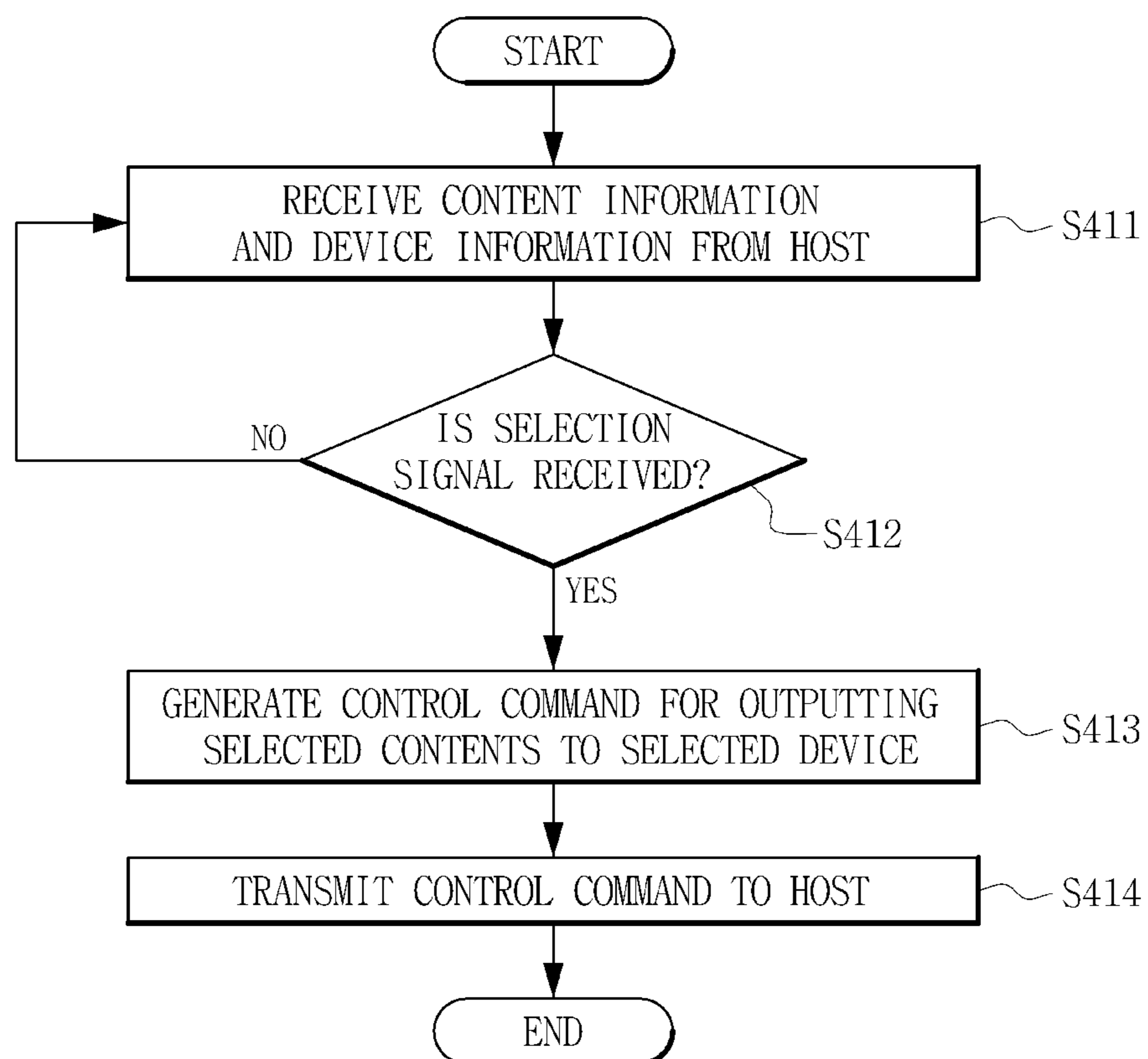

FIG. 4B

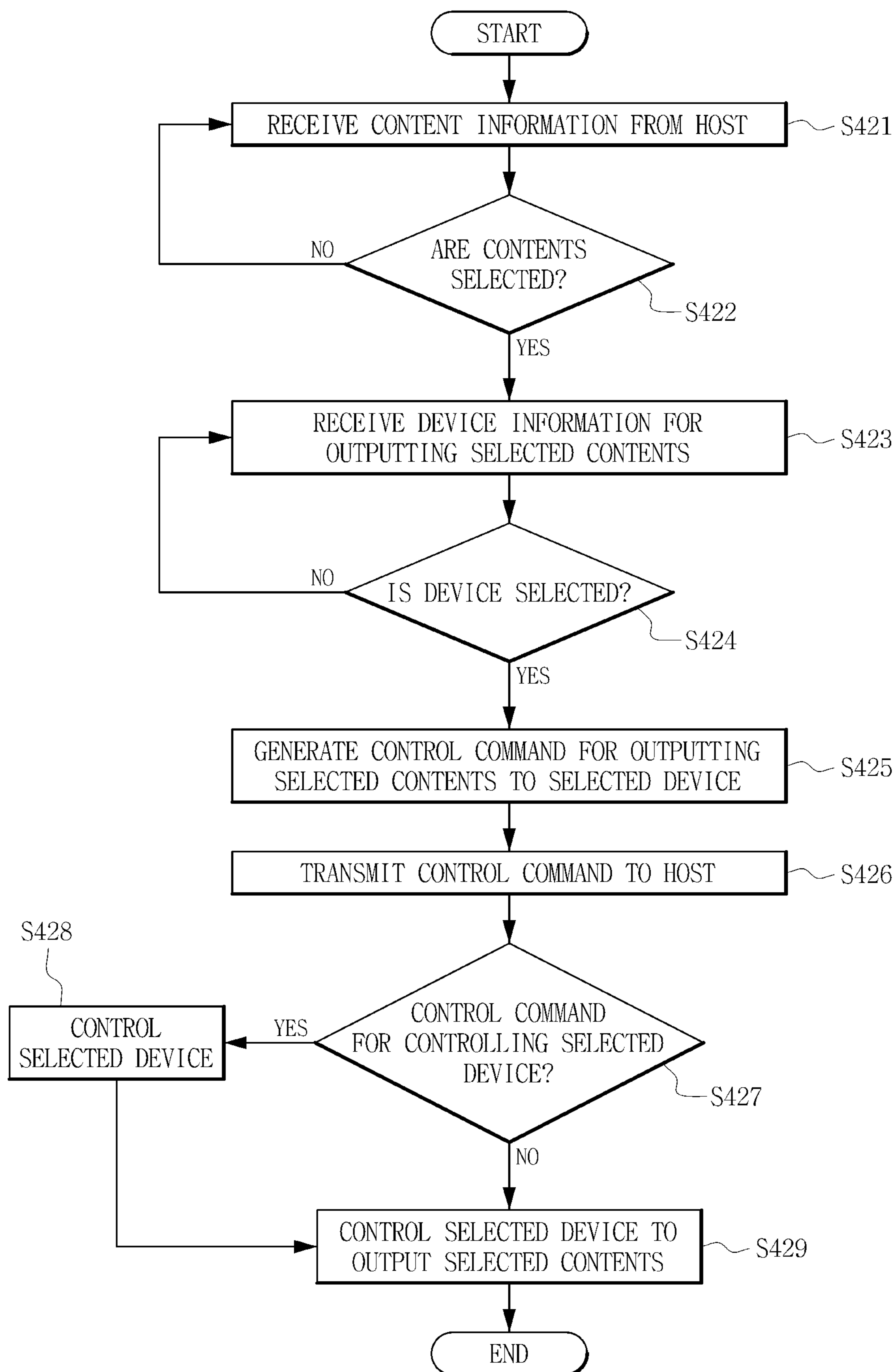

FIG. 5A

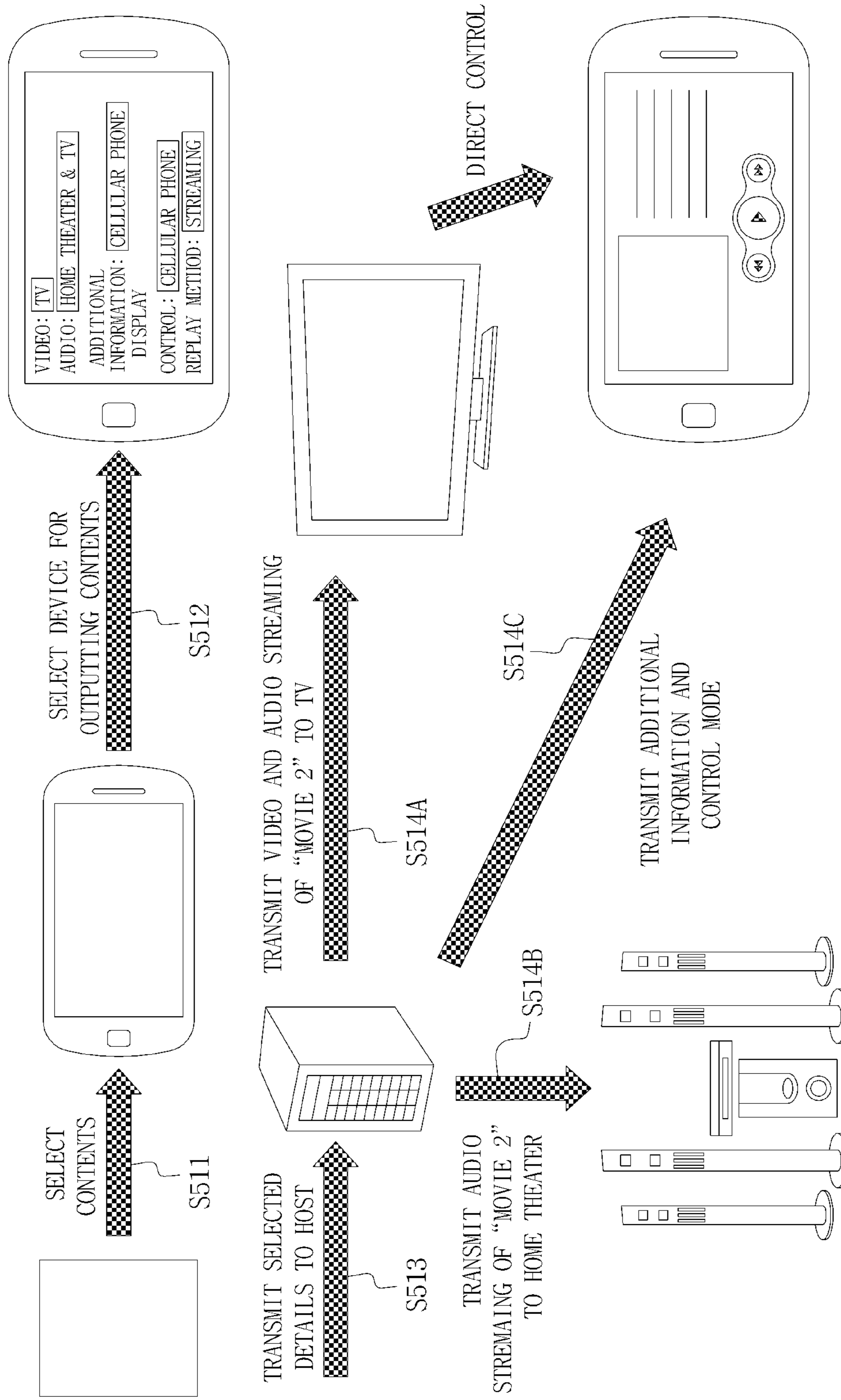

FIG. 5B

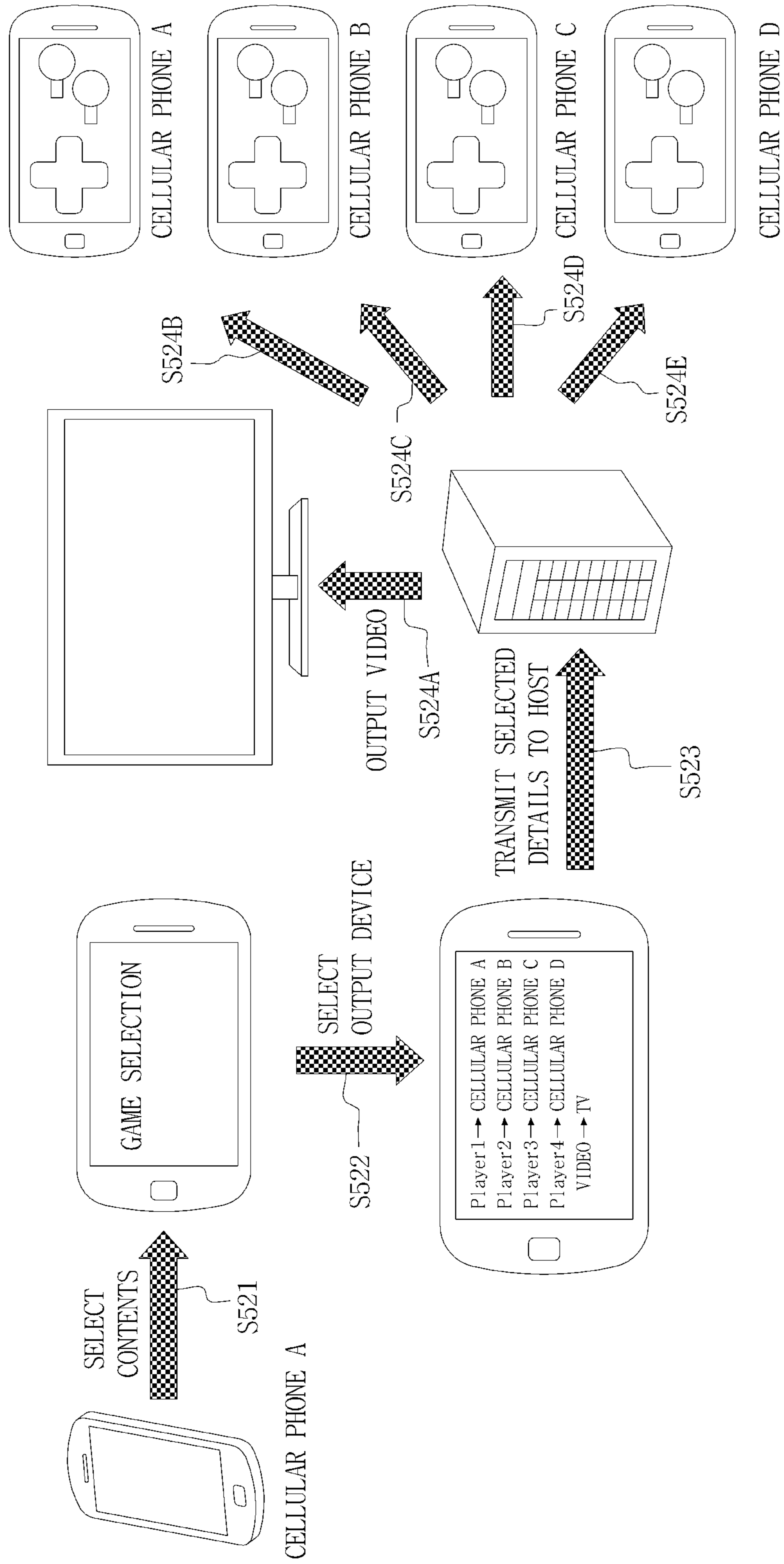
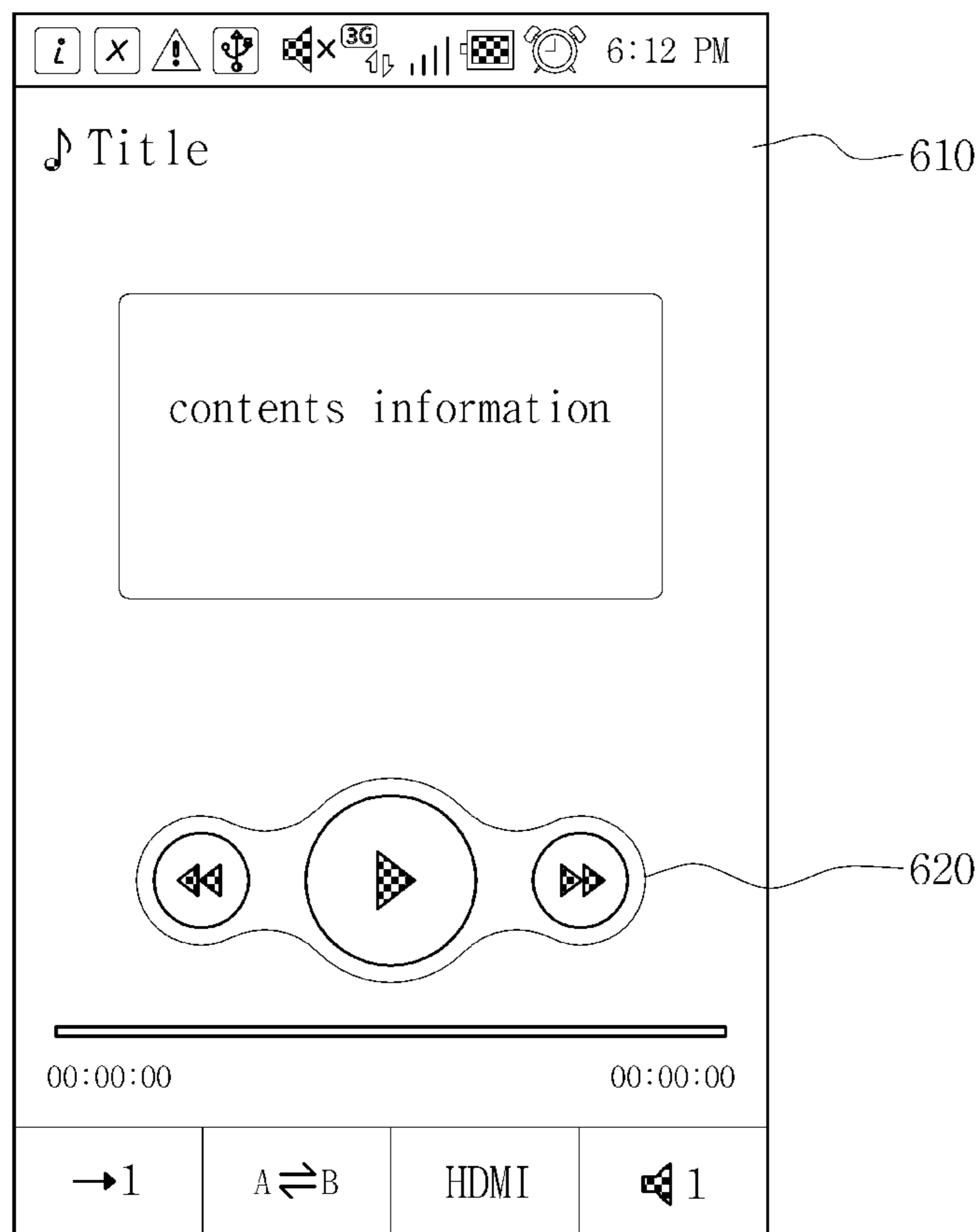

FIG. 6



MOBILE TERMINAL AND CONTROL METHOD

CROSS-REFERENCE TO RELATED APPLICATIONS

This application is a continuation of U.S. patent application Ser. No. 16/290,914 filed on Mar. 3, 2019, which is a continuation of U.S. patent application Ser. No. 15/911,495 filed on Mar. 5, 2018, which is a continuation of U.S. patent application Ser. No. 15/354,691 filed on Nov. 17, 2016, which is a continuation of U.S. patent application Ser. No. 14/827,716, filed on Aug. 17, 2015, which is a continuation of U.S. patent application Ser. No. 14/152,152, filed on Jan. 10, 2014, now issued as U.S. Pat. No. 9,113,312, which is a continuation of U.S. patent application Ser. No. 13/191,363, filed on Jul. 26, 2011, now U.S. Pat. No. 8,634,818, and claims priority from and the benefit of Korean Patent Application No. 10-2010-0081908, filed on Aug. 24, 2010, all of which are hereby incorporated by reference for all purposes as if fully set forth herein.

BACKGROUND

Field

The following description relates to an apparatus including a mobile terminal and a control method using the same that may share content with a device and may control the device using a cloud computing system.

Discussion of the Background

As mobile communication technologies and infrastructure have rapidly developed, mobile terminals have been developed as media that provide various services, such as general audio communication, games, message transmission, message reception, internet search, wireless information communication, electronic schedulers, digital cameras and video communication, etc.

Accordingly, with new technologies and functions that stimulate customers' interest, various applications suitable for users' requirements are built in mobile terminals. Thus, users can make use of audio information, character information, video information, MP3, games, etc., using mobile terminals.

SUMMARY

Exemplary embodiments of the present invention provide a mobile terminal and a control method using the same that share content with a device and may controls the device using a cloud computing system.

Additional features of the invention will be set forth in the description which follows, and in part will be apparent from the description, or may be learned by practice of the invention.

An exemplary embodiment of the present invention discloses a mobile terminal including: a communication unit to communicate with a host and a device; a search unit to receive content information and device information from the host; an input unit to receive a content selection signal and a device selection signal; and a control unit to transmit to the host, a control command to control a selected content corresponding to the content selection signal to be outputted to a selected device corresponding to the device selection signal.

An exemplary embodiment of the present invention also discloses a control method of a mobile terminal, including: receiving content information and device information; receiving a content selection signal and a device selection signal; generating a control command for controlling a content corresponding to the content selection signal; and transmitting the control command to a host.

An exemplary embodiment of the present invention also discloses a system for sharing content, including: a mobile terminal; a host; and a plurality devices, wherein the mobile terminal receives content information and device information from the host, selects content from the content information and selects at least one device from the plurality of devices, transmits information containing the selection of the content and the selected device to the host; wherein the host transmits the content to the selected device and the mobile terminal controls the selected device based on a control mode.

It is to be understood that both the foregoing general description and the following detailed description are exemplary and explanatory and are intended to provide further explanation of the invention as claimed. Other features and aspects will be apparent from the following detailed description, the drawings, and the claims.

BRIEF DESCRIPTION OF THE DRAWINGS

The accompanying drawings, which are included to provide a further understanding of the invention and are incorporated in and constitute a part of this specification, illustrate embodiments of the invention, and together with the description serve to explain the principles of the invention.

FIG. 1 is a view of a mobile terminal according to an exemplary embodiment.

FIG. 2 is a view illustrating a relationship among a mobile terminal, a host and a device according to an exemplary embodiment.

FIG. 3 is a flowchart of a communication process among a mobile terminal, a host and a device according to an exemplary embodiment.

FIG. 4A is a flowchart of a control method of a device using a mobile terminal according to an exemplary embodiment.

FIG. 4B is a flowchart of a control method of a device using a mobile terminal according to an exemplary embodiment.

FIG. 5A is an illustration of the process of sharing content using a mobile terminal according to an exemplary embodiment.

FIG. 5B is an illustration of the process of sharing content using a mobile terminal according to an exemplary embodiment.

FIG. 6 is an illustration of the control mode of a mobile terminal according to an exemplary embodiment.

DETAILED DESCRIPTION OF THE ILLUSTRATED EMBODIMENTS

Exemplary embodiments now will be described more fully hereinafter with reference to the accompanying drawings, in which exemplary embodiments are shown. This disclosure may, however, be embodied in many different forms and should not be construed as limited to the exemplary embodiments set forth therein. Rather, these exemplary embodiments are provided so that this disclosure will be thorough and complete, and will fully convey the scope of this disclosure to those skilled in the art. In the drawings,

like reference numerals denote like elements. The shape, size and regions, and the like, of the drawing may be exaggerated for clarity.

The terminology used herein is for the purpose of describing particular embodiments only and is not intended to be limiting of this disclosure. As used herein, the singular forms “a,” “an” and “the” are intended to include the plural forms as well, unless the context clearly indicates otherwise. Furthermore, the use of the terms a, an, etc. does not denote a limitation of quantity, but rather denotes the presence of at least one of the referenced item. The use of the terms “first,” “second,” and the like does not imply any particular order, but they are included to identify individual elements. Moreover, the use of the terms first, second, etc. does not denote any order or importance, but rather the terms first, second, etc. are used to distinguish one element from another. It will be further understood that the terms “comprises” and/or “comprising,” or “includes” and/or “including” when used in this specification, specify the presence of stated features, regions, integers, steps, operations, elements, and/or components, but do not preclude the presence or addition of one or more other features, regions, integers, steps, operations, elements, components, and/or groups thereof.

Unless otherwise defined, all terms (including technical and scientific terms) used herein have the same meaning as commonly understood by one of ordinary skill in the art. It will be further understood that terms, such as those defined in commonly used dictionaries, should be interpreted as having a meaning that is consistent with their meaning in the context of the relevant art and the present disclosure, and will not be interpreted in an idealized or overly formal sense unless expressly so defined herein.

FIG. 1 is a view of a mobile terminal according to an exemplary embodiment.

Referring to FIG. 1, the mobile terminal **100** includes a communication unit **110**, a search unit **120**, an input unit **130**, a memory unit **140** and a control unit **150**.

The communication unit **110** communicates with a host and a device via a wired or wireless connection. The device may be any device that can output content. For example, the device may be a TV, an audio player, a camera, a printer, a game machine, etc. The host may be a control system that communicates with each device in a cloud computing system, and may include a server, etc. The mobile terminal **100** may receive content information and device information from the host through the communication unit **110**, and transmit a control command, to control the device, to the host through the communication unit **110**. The mobile terminal **100** may receive additional information, such as a control mode, etc., from the host through the communication unit **110**. In addition, the mobile terminal **100** may receive additional information from the device through the communication unit **110**. Devices for communicating with the mobile terminal **100** may be distinguished from each other by using different IDs and may be registered in the host, so that the mobile terminal **100** can communicate with each of the devices through the host or can directly communicate with each of the devices using Wi-Fi®, Bluetooth®, infrared data association (IrDA)® or the like.

The search unit **120** receives content information and device information, from the host through the communication unit **110**. The content information includes information about content available for sharing. The device information includes information about a device capable of sharing content. If there is more than one device capable of sharing content, the search unit **120** may receive the device information in a list form. In an exemplary embodiment, the

search unit **120** receives content information from the host. By way of example, if a selection signal for arbitrary content is received, the search unit **120** may then receive device information from a host.

The input unit **130** receives commands to control the operation of the mobile terminal. In an exemplary embodiment, a user may generate commands to control the operation of the mobile terminal. The input unit **130** may receive a content selection signal and a device selection signal. In an exemplary embodiment, the content selection signal and the device selection signal may be received from the user. The input unit **130** may simultaneously or sequentially receive the content selection signal and the device selection signal based on the search method of the search unit **120**. If the content to be outputted is content capable of being outputted from multiple devices, the input unit **130** may receive device selection signals for multiple devices. For example, if the selected content is related to a movie, the input unit **130** may receive a device selection signal for one or more of: a video output device, an audio output device, an additional information output device, and a control device. By way of example, if the selected content is related to a game capable of being simultaneously played by multiple users, the input unit **130** may receive a device selection signal for one or more of: a video output device, an audio output device, and multiple control devices.

The memory unit **140** may have content information stored therein. The memory unit **140** may include previously stored content. By using the content information stored in the memory unit **140**, the mobile terminal **100** may control the selected content to be outputted to the selected device. The memory unit **140** may store one or more pieces of content information in list form. The memory unit **140** may further store device information.

The control unit **150** generally controls the operation of the mobile terminal as well as a process for data communication. If a content selection signal and a device selection signal are received through the input unit **130**, the control unit **150** transmits, to the host, a control command for controlling the content to be outputted to the device. The content may be content capable of being controlled through the mobile terminal **100**, such as a moving picture, a game, a program, etc. The content may be stored in the memory unit **140** or the host. The control unit **150** may control arbitrary content to be outputted to an arbitrary device using the content information stored in the memory unit **140**. If a content selection signal and a device selection signal are received through the input unit **130**, the control unit **150** may display a control image capable of controlling the selected device on a display screen of the mobile terminal **100**. While the selected content is outputted to the selected device, the control unit **150** may transmit a control command capable of controlling the selected device to the host or the selected device.

The control unit **150** may receive additional information about the content, outputted through the selected device, from the host or the selected device. The control unit **150** may control the received additional information and display the additional information on the display screen of the mobile terminal **100**. The control unit **150** may display a control image capable of controlling the selected device on the display screen of the mobile terminal **100** and control the selected device through the displayed control image. If a control mode capable of controlling the selected device does not exist in the mobile terminal **100**, the control unit **150** may receive a control mode capable of controlling the

device from the host or the device, and may transmit a control command using the received control mode.

The control mode may be set based on the kind of device or the kind of content selected. By way of example, in the case of video or audio content, the control mode may be a control image including features, such as play, stop, fast forward, rewind, etc. By way of further example, in the case of game content, the control mode may be an image capable of controlling motion in the up, down, left and right directions. The control mode may further include additional information, such as information about the content, evaluation details, directions or outlines, in addition to the image for controlling the content outputted through the device. If the selected device reproduces the selected content, the control unit **150** may control the selected content to be outputted by a reproduction method, for example, by downloading, streaming, etc.

In an exemplary embodiment, while sharing the selected content with the selected device through the host, the control unit **150** may change the device on which the selected content is outputted. For example, if the selected content is related to a movie, the video output device, the audio output device and the control device may be set to be a TV, a home theater and a mobile terminal, respectively. Thereafter, the video output device, the audio output device and the control device may be changed to be the mobile terminal based on a user's command, allowing the content to be continuously used if the user changes his environment. In an exemplary embodiment, in order to prevent illegal reproduction or sharing of content, the control unit **150** may transmit a control command for recovering the selected content to the host or the selected device if the output of the selected content is finished.

FIG. **2** is a view illustrating a relationship among a mobile terminal, a host and a device according to an exemplary embodiment.

Referring to FIG. **2**, the relationship includes a mobile terminal **100**, a host **200** and a device **300**. The connection between the mobile terminal **100** and the host **200** may be performed through a wired and/or wireless connection. The device **300** may be registered in the host **200** using different IDs, such as a MAC address, a serial number, or a device model ID. The communication between the host **200** and the device **300** may be performed through a wired and/or wireless connection. The connection between the mobile terminal **100**, the host **200** and the device **300** may be through an internet and/or an intranet network. Direct communications between the host **200** and the device **300** may be performed through Wi-Fi®, Bluetooth®, IrDA®, etc.

FIG. **3** is a flowchart of a communication process among a mobile terminal, a host and a device according to an exemplary embodiment.

Referring to FIG. **3**, in operation **S310**, the mobile terminal **100** requests a search for content from the host **200**. In an exemplary embodiment, the content may be stored in the mobile terminal **100**, the host **200** or the device **300**. In operation **S320**, the host **200** provides results of a search for content to the mobile terminal **100**. If content information is stored in the mobile terminal **100**, the mobile terminal **100** may use the content information stored therein. In an exemplary embodiment, the mobile terminal **100** may select arbitrary content. In operation **S330**, the mobile terminal **100** requests a search for a device capable of outputting the selected content, i.e., device information. In operation **S340**, the host **200** transmits to the mobile terminal **100** results of a search for device information, i.e., devices capable of outputting the selected content. If device information is

stored in the mobile terminal **100**, the mobile terminal **100** may use the device information stored therein. The mobile terminal **100** may select an arbitrary device using the device information. In operation **S350**, the mobile terminal **100** transmits to the host **200** a control command for outputting content. In operation **S360**, the host **200** transmits the content to the selected device **300**, so that the selected content are outputted through the selected device **300**. If the transmission of the content is completed, the selected device **300** transmits an identification signal for the content transmission completion to the host **200** in operation **S370**.

FIG. **4A** is a flowchart of a control method of a device using a mobile terminal according to an exemplary embodiment. Although depicted as being performed serially, at least a portion of the operations of the method of FIG. **4A** may be performed contemporaneously, or in a different order than presented in FIG. **4A**.

In operation **S411**, a mobile terminal receives content information and device information from a host. If the content information is stored in the mobile terminal, the mobile terminal may use the content information stored therein. In operation **S412**, the mobile terminal determines if a content selection signal and a device selection signal are received. In operation **S413**, the mobile terminal generates a control command for outputting selected content to the selected device. The mobile terminal transmits the control command to the host in operation **S414**.

FIG. **4B** is a flowchart of a control method of a device using a mobile terminal according to an exemplary embodiment. Although depicted as being performed serially, at least a portion of the operations of the method of FIG. **4B** may be performed contemporaneously, or in a different order than presented in FIG. **4B**.

A mobile terminal receives content information from a host in operation **S421**. If the content information is stored in the mobile terminal, the mobile terminal may use the content information stored therein. In operation **S422**, the mobile terminal determines if content is selected based on the receipt of a content selection signal. The mobile terminal requests the host to transmit device information for outputting selected content. In operation **S423** the mobile terminal receives the device information for outputting selected content. In operation **S424**, the mobile terminal determines if a device is selected according to receipt of a device selection signal by the mobile terminal. The mobile terminal generates a control command for outputting selected content to a selected device, in operation **S425**. In operation **S426** the mobile terminal transmits a control command to the host. This results in the selected device outputting the selected content in operation **S429**. In an exemplary embodiment, if a control command to control the selected device is received by the mobile terminal in operation **S427**, the mobile terminal controls the selected device based on the received control command in operation **S428**. If the control mode for controlling the selected device does not exist in the mobile terminal, the mobile terminal may receive a control mode from the host or the selected device. The mobile terminal may control the selected device using the received control mode. Through the processes of FIG. **4A** and FIG. **4B**, while the selected content are outputted to the selected device, the mobile terminal may further receive additional information about the content outputted from the host or the selected device.

FIG. **5A** is an illustration of the process of sharing content between a mobile terminal and a device according to an exemplary embodiment.

FIG. 5A is an illustration of a process of sharing content using a mobile terminal according to an exemplary embodiment.

In operation S511, the mobile terminal connects to a host and a user selects "Movie 2" as an arbitrary content. The host transmits to the mobile terminal a device list of devices capable of reproducing the selected movie content. In operation S512, the user selects devices for outputting content. The user may also select an output method using the device list. In the exemplary embodiment, the user selects a "TV" as a video device, a "home theater and the TV" as an audio output device, a "cellular phone" as an additional information display device, "cellular phone" as a control device, and "streaming" method as the reproduction method. The mobile terminal transmits the selected details to the host, in operation S513. In operation S514A, the host transmits video and audio of the Movie 2 to the TV using the streaming method. The host transmits audio of the Movie 2 to the home theater using the streaming method, in the operation S514B. The host transmits additional information and a control mode to the cellular phone in operation S514C. Thus, the cellular phone may directly control the output of the Movie 2.

FIG. 5B is an illustration of the process of sharing content using a mobile terminal according to an exemplary embodiment.

FIG. 5B is a view illustrating a process of sharing game content using a mobile terminal according to an exemplary embodiment. In order for multiple users A, B, C and D to play the same soccer game, the user A selects a soccer game as arbitrary content, in operation S521, and connects a mobile terminal to a host. The host transmits to the mobile terminal device information, i.e., a device list of devices capable of outputting the selected game content, and the user selects output devices using the device list. In operation S522, the user selects cellular phones A, B, C and D and a TV as the output devices. The user may select cellular phones A, B, C and D as control devices and a TV as a video device. The mobile terminal transmits the selected details to the host in operation S523. The host transmits video information of the game to the TV in operation S524A, and transmits information about a control mode capable of controlling the game to the cellular phones A, B, C and D in operations S524B, S524C, S524D and S524E, respectively.

In an exemplary embodiment, a printer may be controlled using the mobile terminal. While selecting photo content stored in the mobile terminal, a user selects output devices. As output devices, the user selects a TV as a video device, a printer as an output device and a mobile terminal as a control device. Then, while watching photo content on the TV, the user may control arbitrary photos to be printed through the printer using the mobile terminal.

FIG. 6 is an illustration of the control mode of a mobile terminal according to an exemplary embodiment.

In FIG. 6, the control mode of a mobile terminal corresponds to a control mode to control the reproduction of audio information, such as music. The control mode may include a background 610 and a control image 620. The background 610 may include a general information display area that displays general information and buttons to control the mobile terminal. In an exemplary embodiment, the background 610 may display the title and a progress bar of the song being reproduced by the mobile terminal, a content information display area, which displays content information, a volume button, etc. The control image 620 may include multiple buttons, which allow a user to control the reproduction of the content, such as play, fast forward and reverse, etc.

As described above, in a mobile terminal and a control method using the same, the mobile terminal can share content with a device physically separated therefrom, and can perform integrated information management with respect to the separated device.

It will be apparent to those skilled in the art that various modifications and variation can be made in the present invention without departing from the spirit or scope of the invention. Thus, it is intended that the present invention cover the modifications and variations of this invention provided they come within the scope of the appended claims and their equivalents.

The invention claimed is:

1. A control method of a mobile terminal, comprising: receiving content information and device information; receiving a content selection signal and a device selection signal from a user; generating a control command for controlling a content corresponding to the content selection signal; and transmitting the control command to a host, wherein the device information includes at least one of model information of a device and category information of the device.
2. A control method of a mobile terminal, comprising: receiving content information and device information; displaying the received content information on a display of the mobile terminal; receiving, using an input interface, a first signal selecting a content and a second signal controlling an output of the selected content; generating a first command selecting the content to be outputted to a device and a second command controlling output of the selected content to the device; and transmitting the generated first command and second command to a host, wherein the device information includes at least one of model information of the device and category information of the device.

* * * * *