



US009079116B2

(12) **United States Patent**
Stuckman et al.

(10) **Patent No.:** **US 9,079,116 B2**
(45) **Date of Patent:** ***Jul. 14, 2015**

(54) **RADIO CONTROLLED AIRCRAFT, REMOTE CONTROLLER AND METHODS FOR USE THEREWITH**

(71) Applicants: **Katherine C. Stuckman**, Austin, TX (US); **Michael D. Reynolds**, Cedar Park, TX (US)

(72) Inventors: **Katherine C. Stuckman**, Austin, TX (US); **Michael D. Reynolds**, Cedar Park, TX (US)

(*) Notice: Subject to any disclaimer, the term of this patent is extended or adjusted under 35 U.S.C. 154(b) by 0 days.

This patent is subject to a terminal disclaimer.

(21) Appl. No.: **14/102,995**

(22) Filed: **Dec. 11, 2013**

(65) **Prior Publication Data**

US 2014/0207311 A1 Jul. 24, 2014

Related U.S. Application Data

(60) Continuation of application No. 13/688,886, filed on Nov. 29, 2012, now Pat. No. 8,649,918, which is a continuation of application No. 13/471,642, filed on May 15, 2012, now Pat. No. 8,380,368, which is a division of application No. 12/029,470, filed on Feb. 12, 2008, now Pat. No. 8,200,375.

(51) **Int. Cl.**
G05D 1/00 (2006.01)
A63H 27/00 (2006.01)
A63H 31/10 (2006.01)
B64C 19/00 (2006.01)
A63H 30/04 (2006.01)

(52) **U.S. Cl.**
CPC **A63H 27/02** (2013.01); **A63H 27/12** (2013.01); **A63H 31/10** (2013.01); **B64C 19/00** (2013.01); **G05D 1/0033** (2013.01); **A63H 30/04** (2013.01)

(58) **Field of Classification Search**
CPC **A63H 27/02**
USPC **701/2, 3; 244/17.13, 190; 348/114, 144; 446/454**

See application file for complete search history.

(56) **References Cited**
U.S. PATENT DOCUMENTS

8,014,909 B2* 9/2011 Builta et al. 701/7

* cited by examiner

Primary Examiner — Thomas G Black
Assistant Examiner — Luke Huynh
(74) *Attorney, Agent, or Firm* — Garlick & Markison; Bruce E. Stuckman

(57) **ABSTRACT**

A radio controlled (RC) vehicle includes a receiver that is coupled to receive an RF signal from a remote control device, the RF signal containing command data in accordance with a first coordinate system, wherein the first coordinate system is from a perspective of the remote control device. A motion sensing module generates motion data based on the motion of the RC vehicle. A processing module transforms the command data into control data in accordance with a second coordinate system, wherein the second coordinate system is from a perspective of the RC vehicle. A plurality of control devices control the motion of the RC vehicle based on the control data.

15 Claims, 8 Drawing Sheets

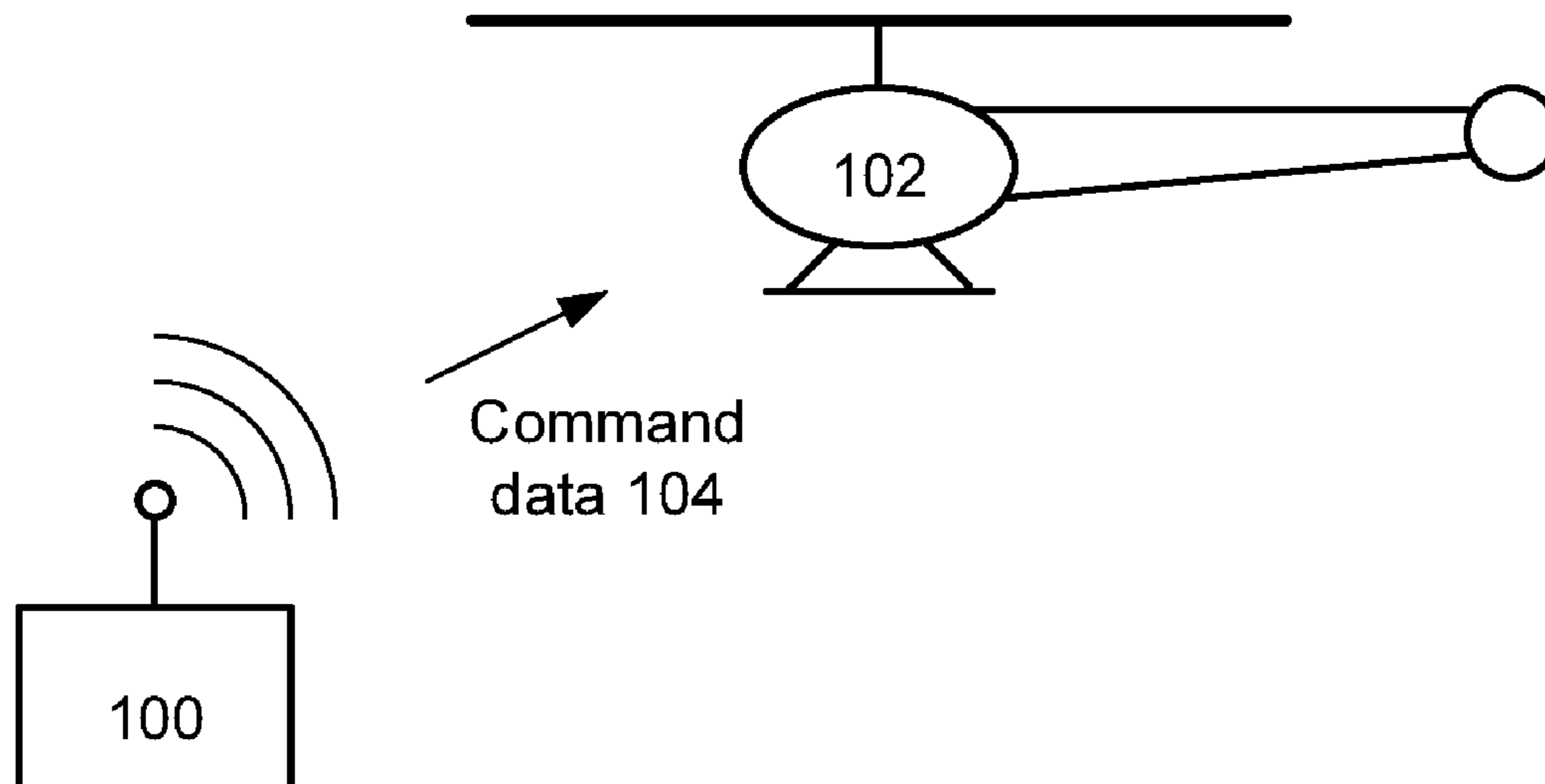

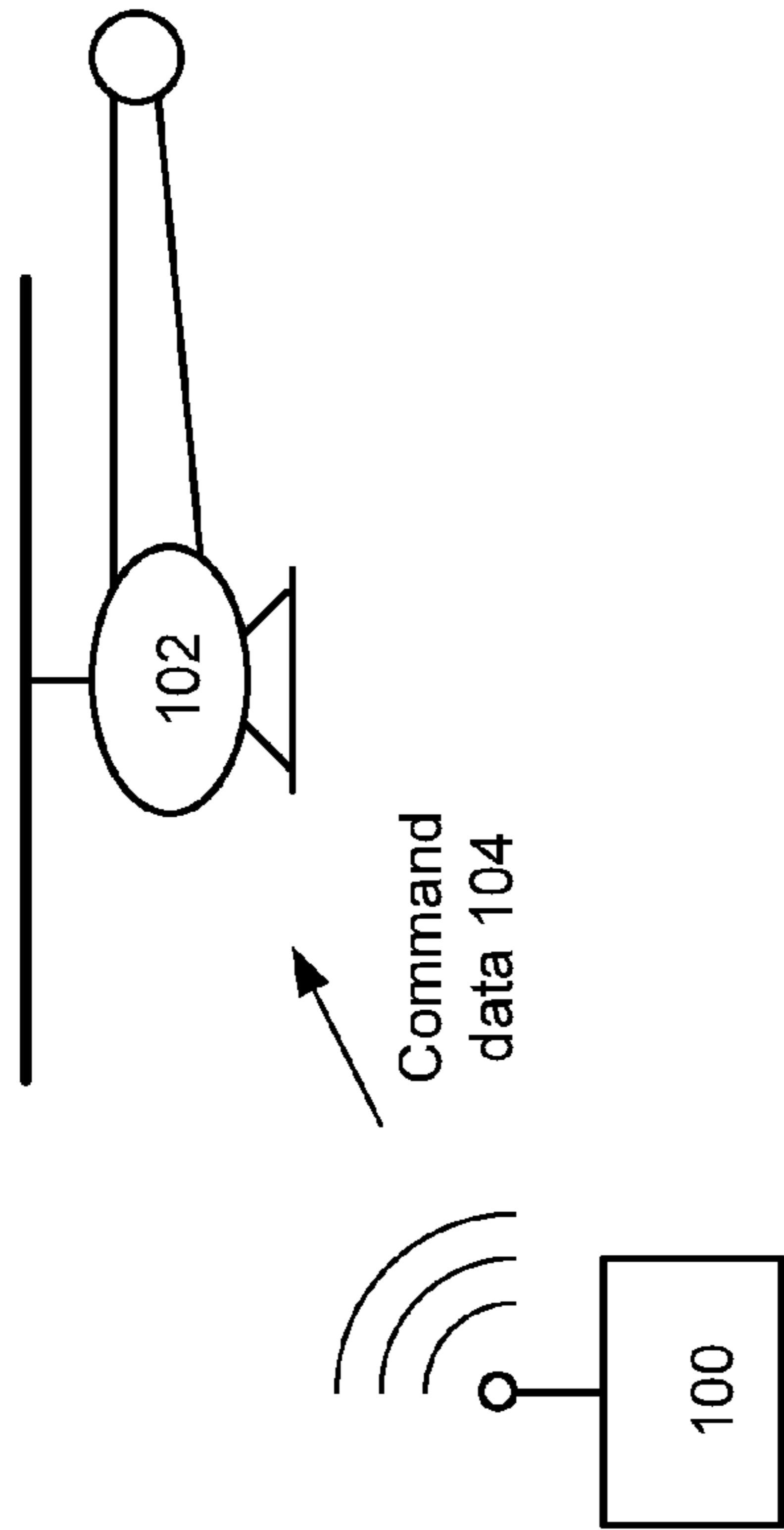

FIG. 1

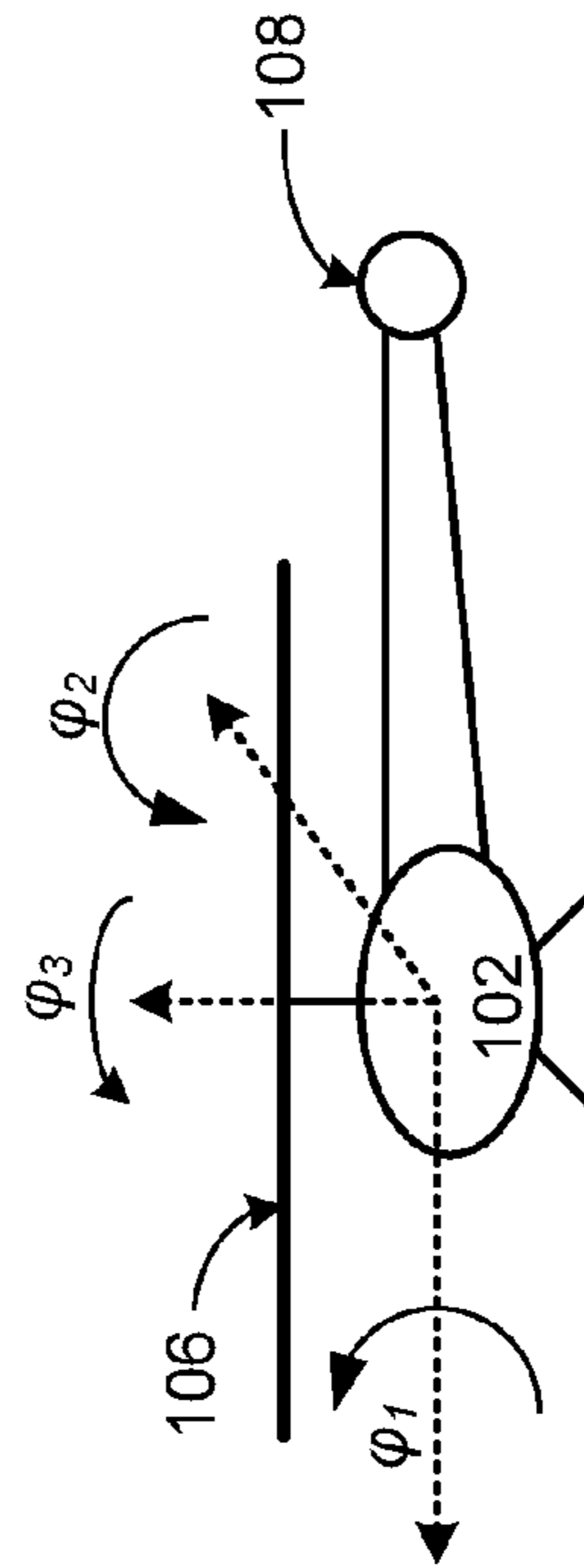

FIG. 2

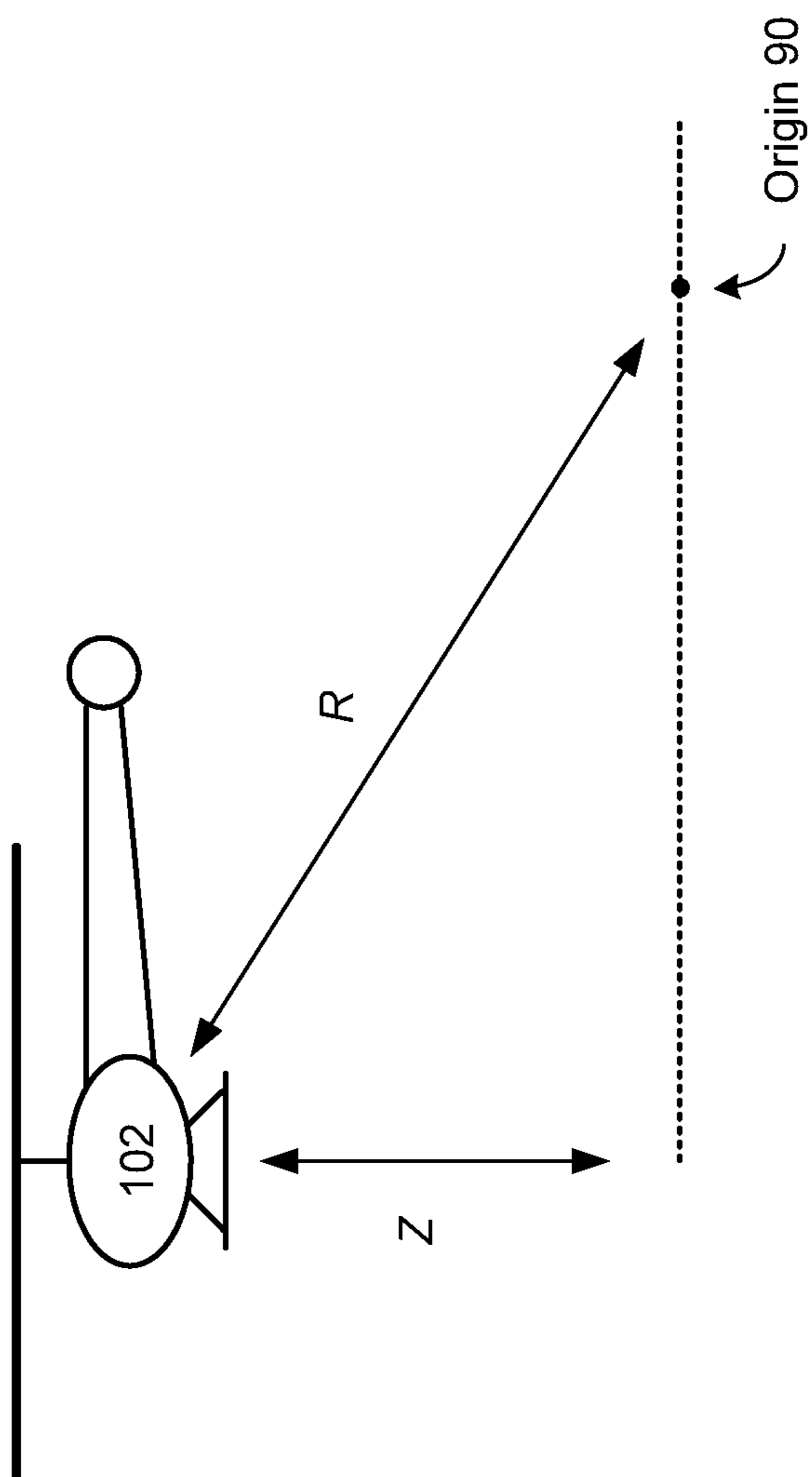

FIG. 4

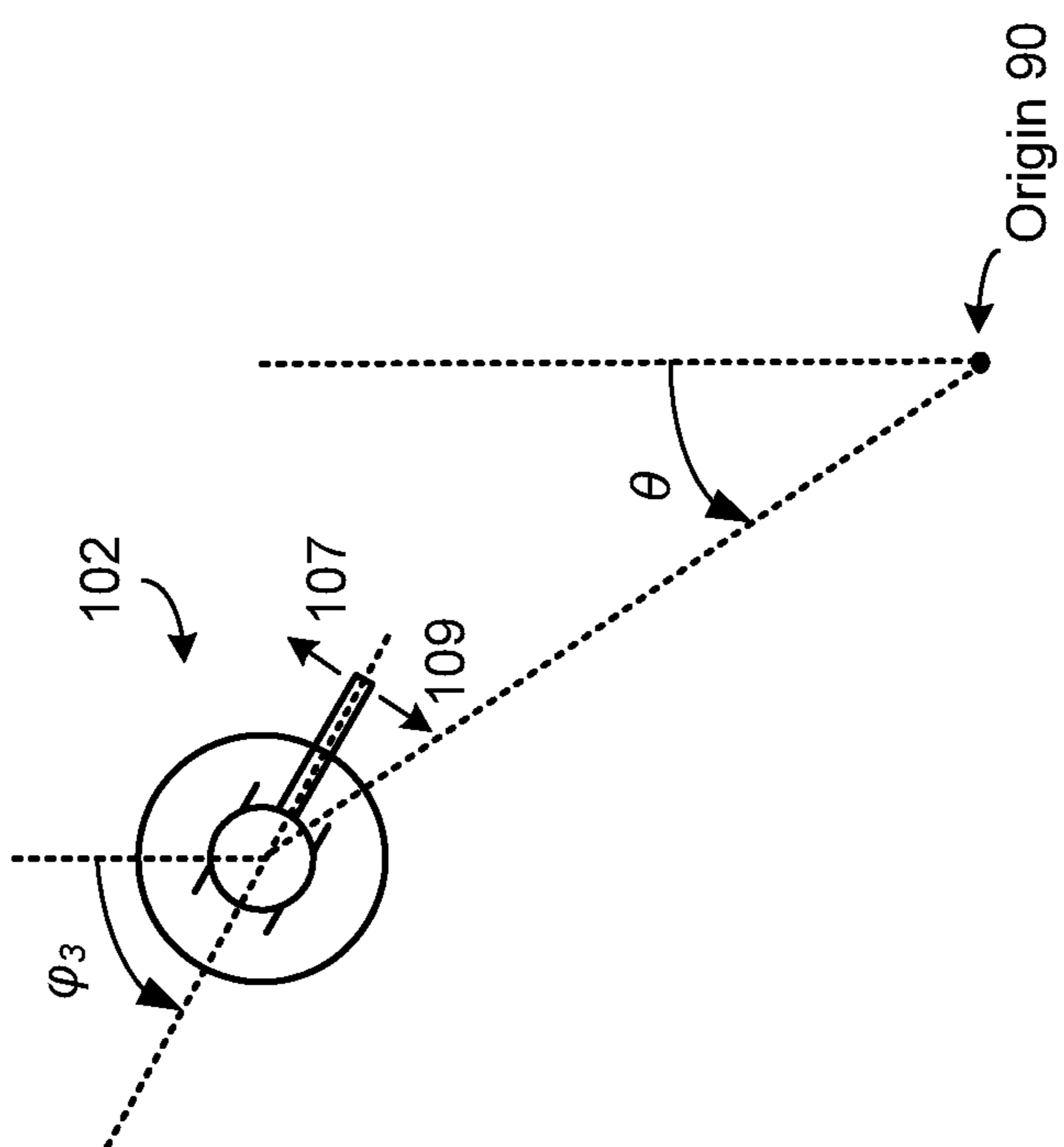

FIG. 3

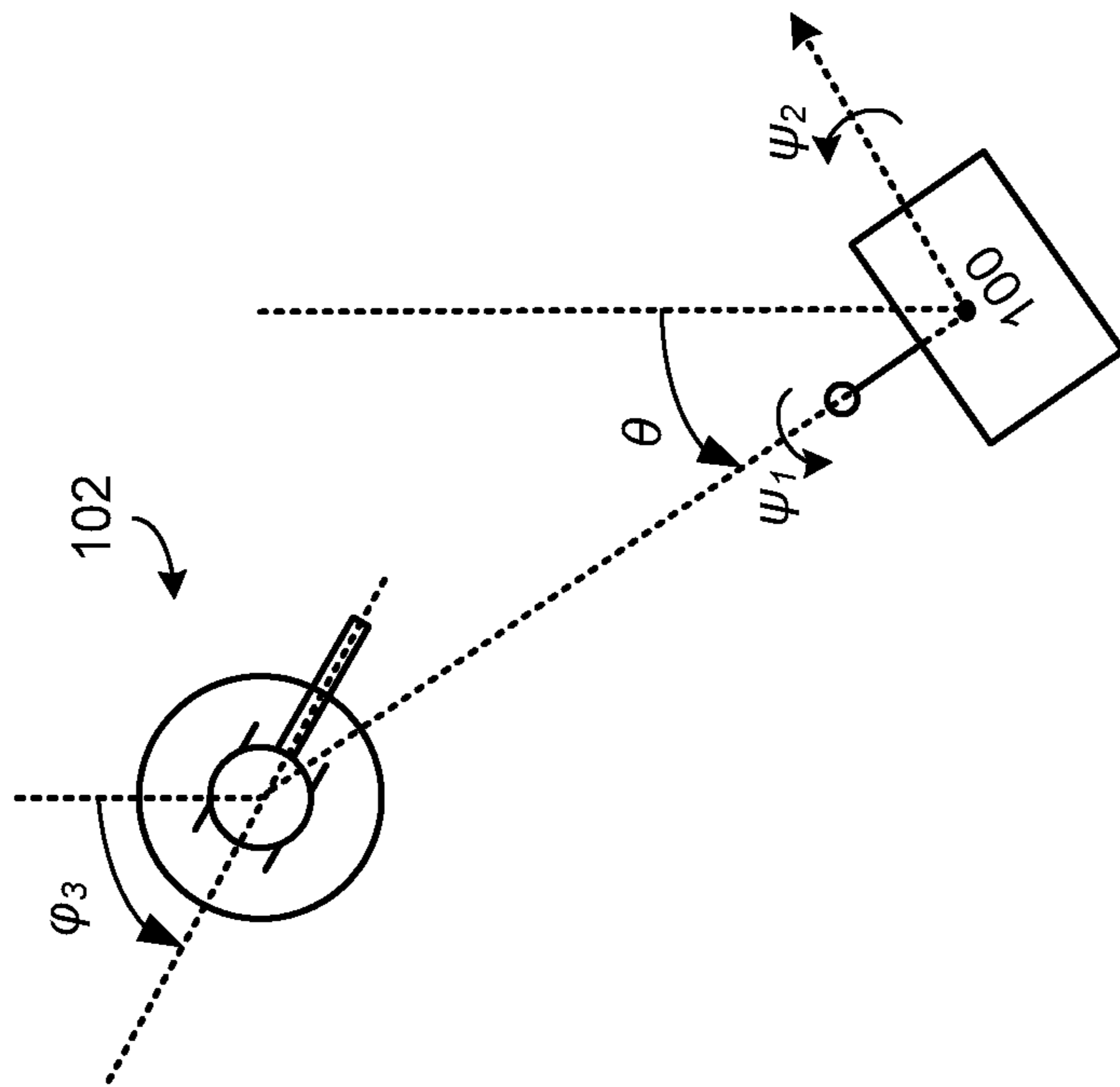

FIG. 5

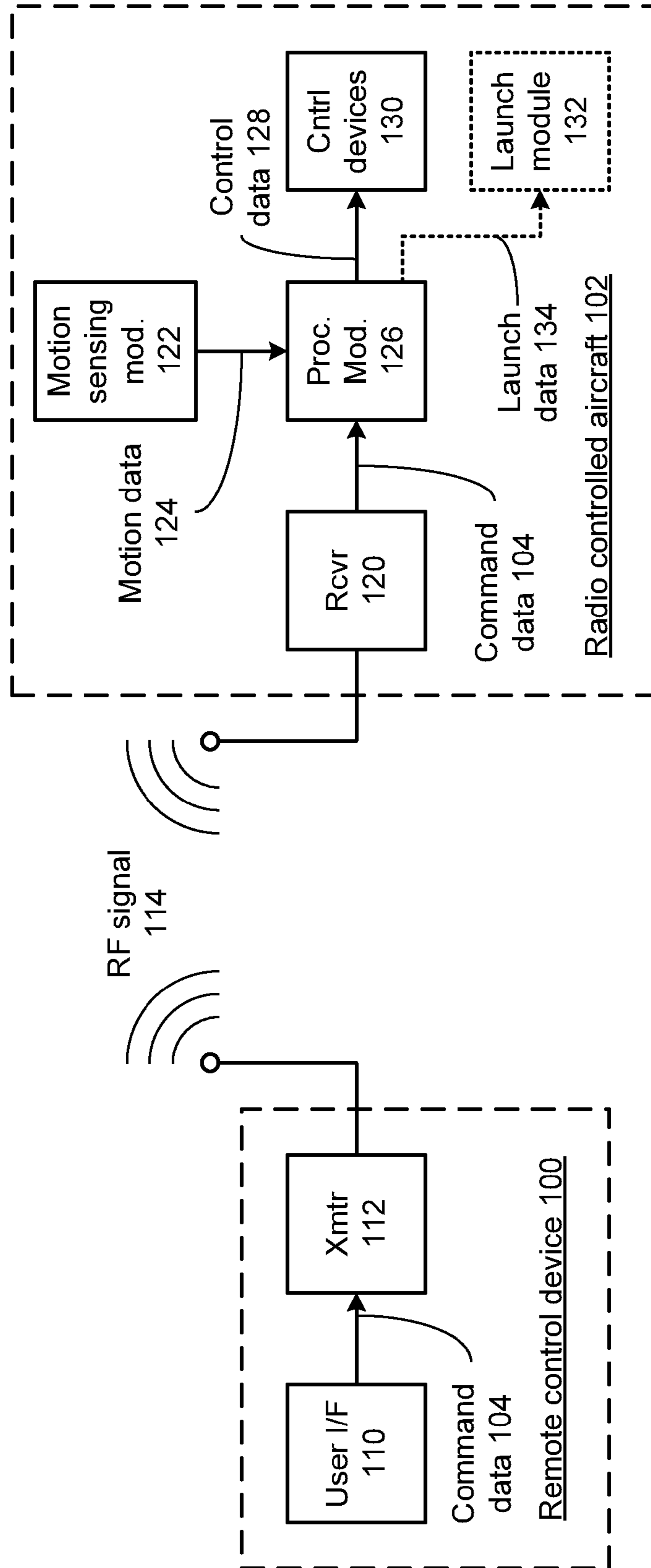

FIG. 6

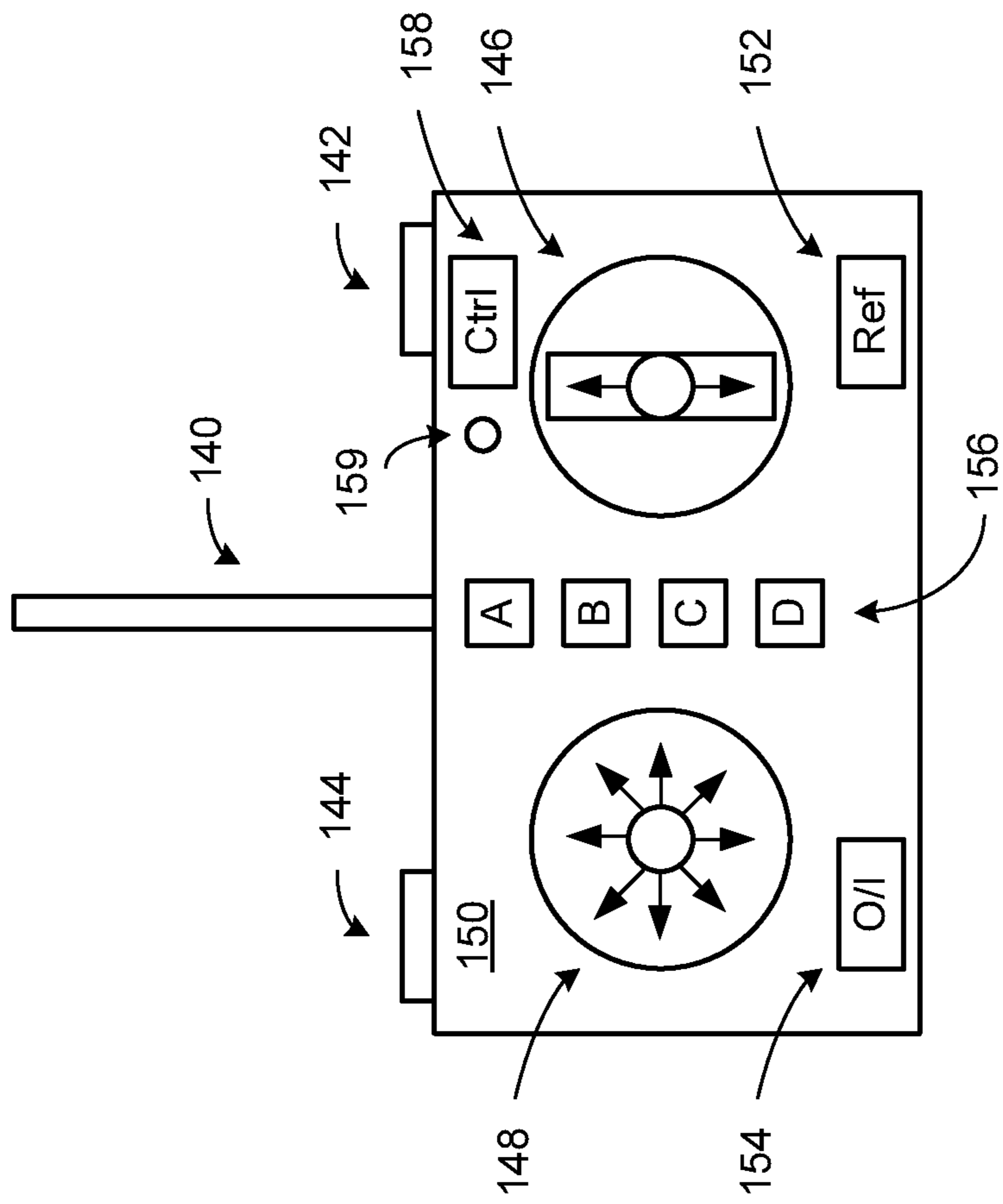

FIG. 7

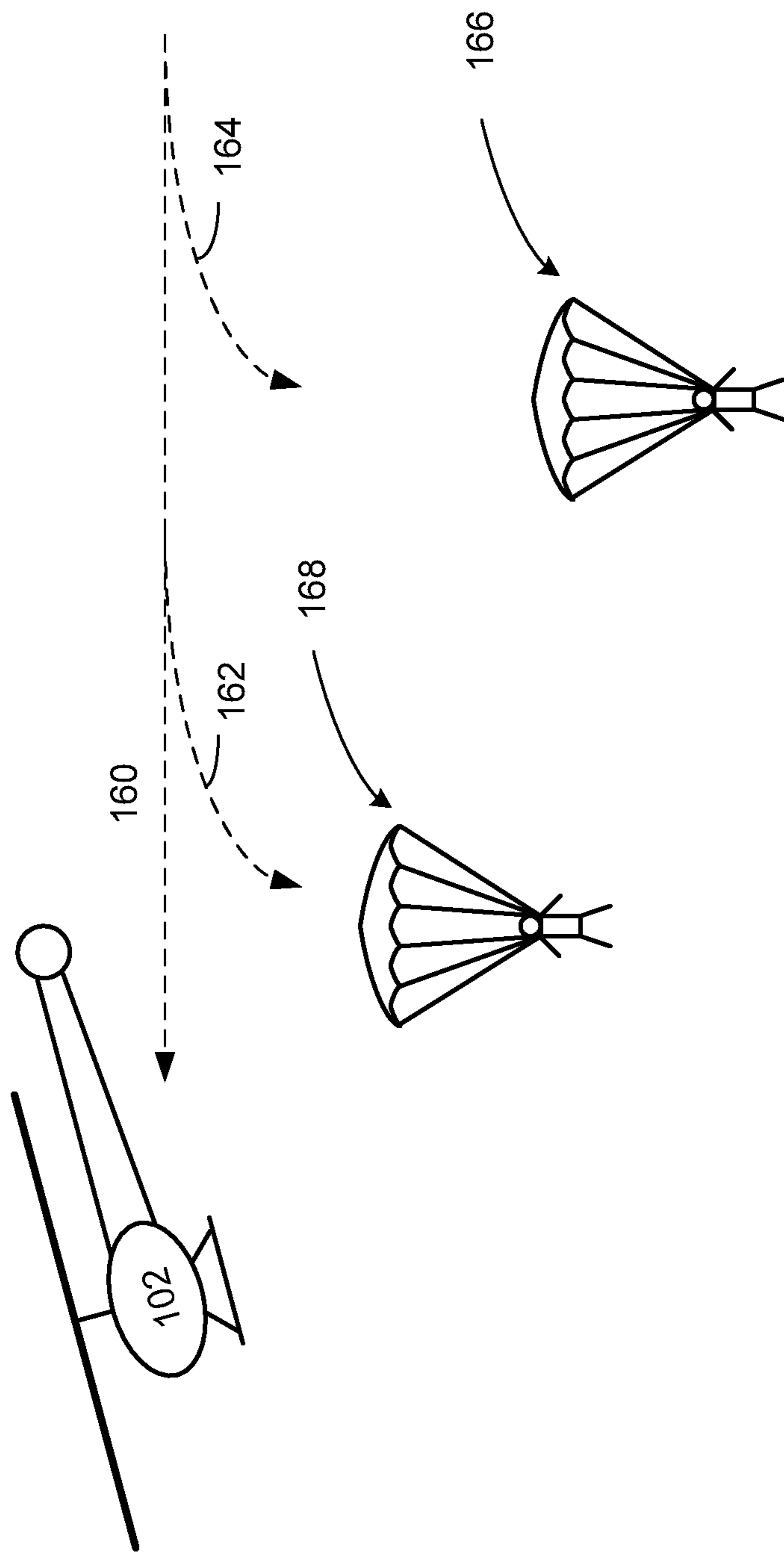

FIG. 8

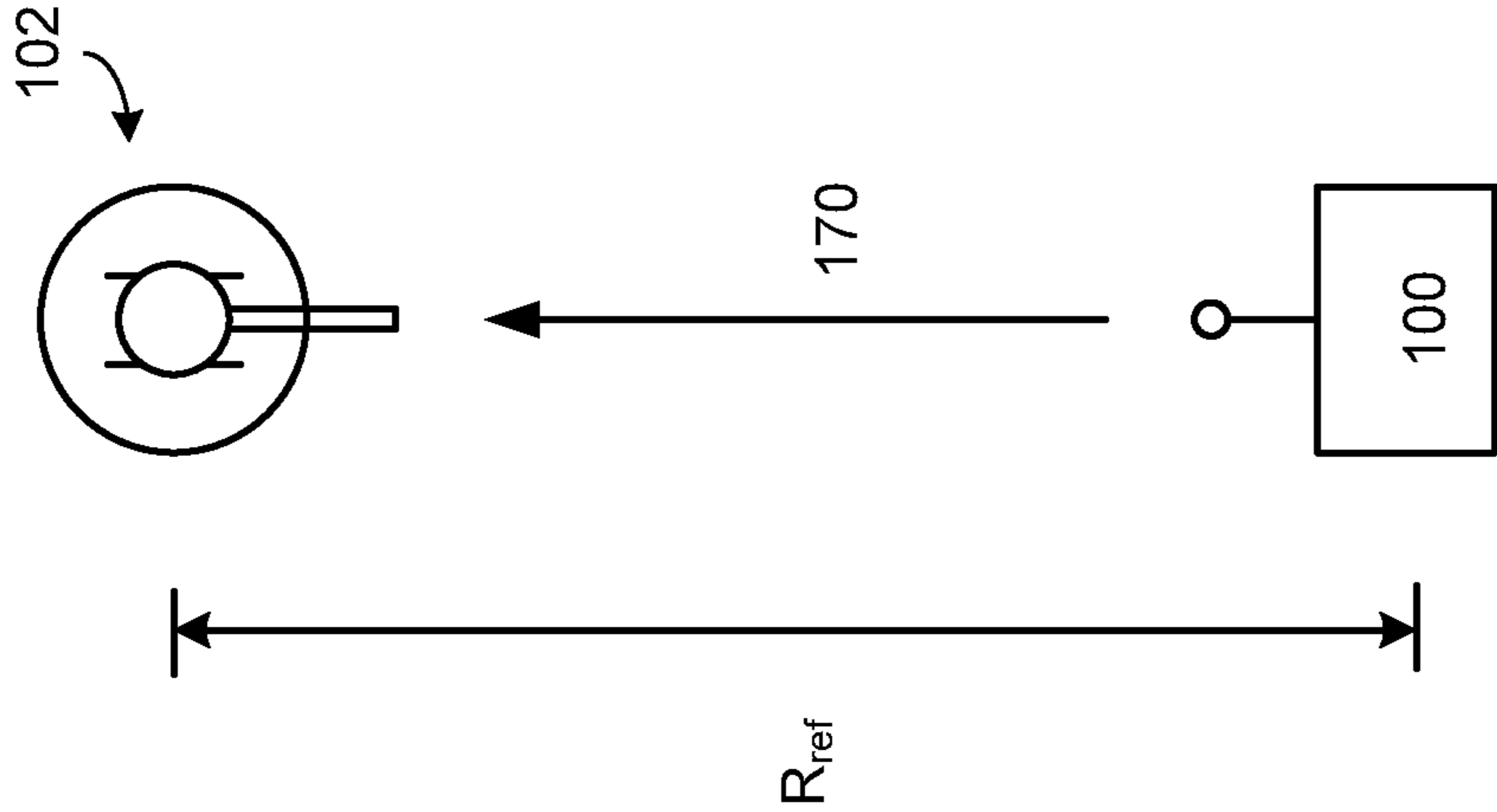

FIG. 9

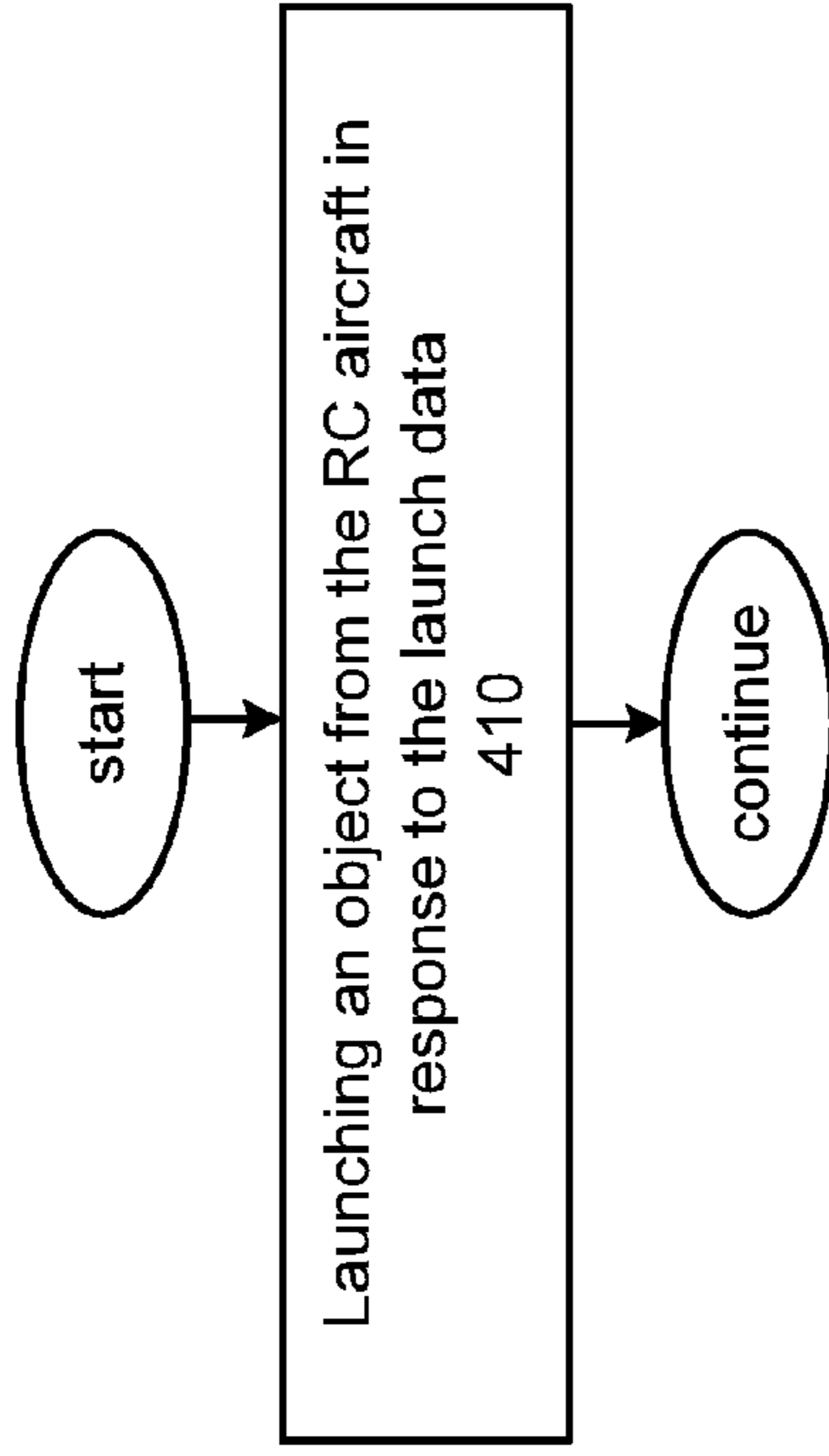

FIG. 11

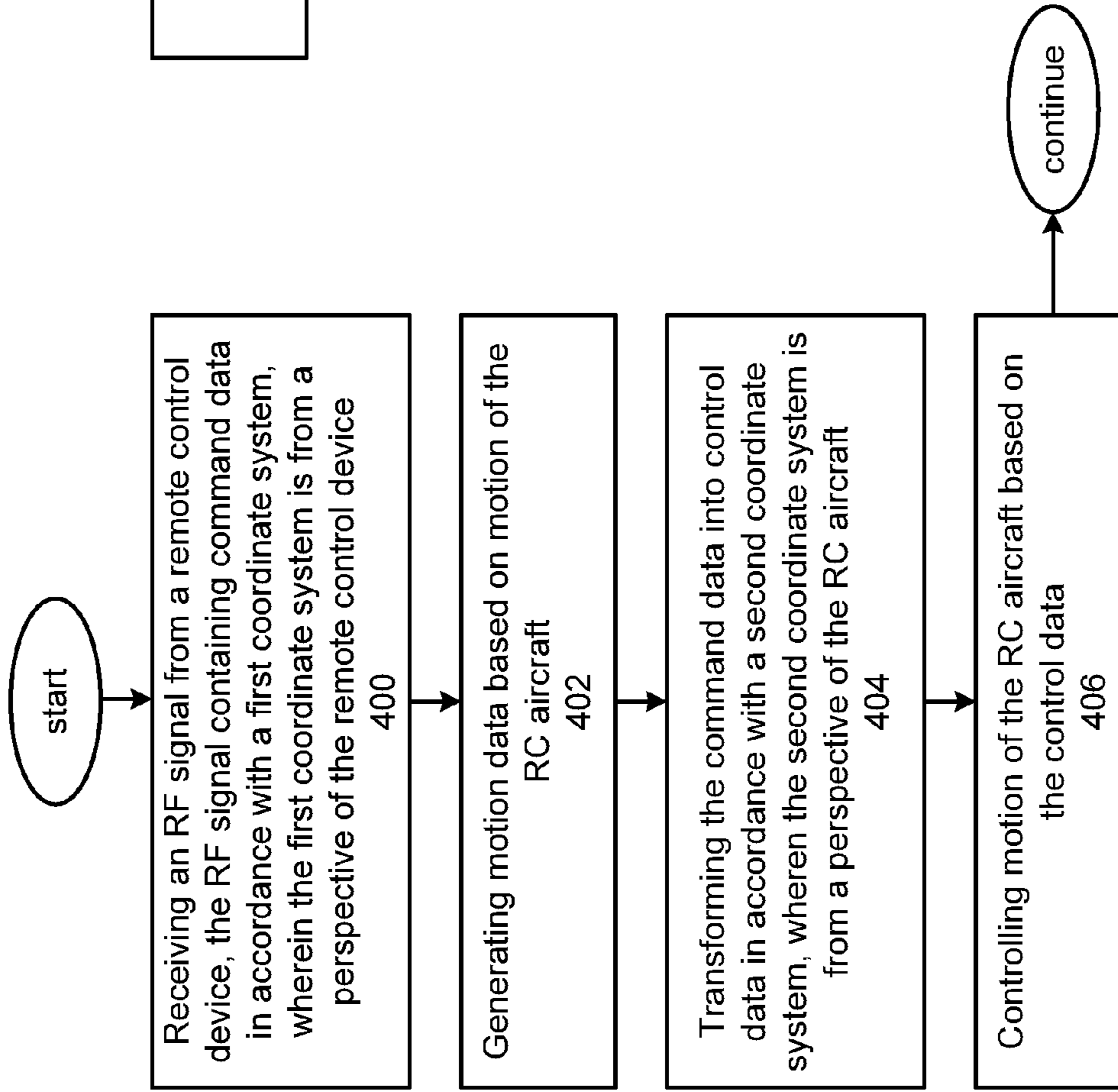

FIG. 10

**RADIO CONTROLLED AIRCRAFT, REMOTE
CONTROLLER AND METHODS FOR USE
THEREWITH**

CROSS REFERENCE TO RELATED
APPLICATIONS

The present U.S. Utility patent application claims priority pursuant to 35 U.S.C. §120, as a continuation, to U.S. Utility patent application Ser. No. 13/688,886, entitled "RADIO CONTROLLED AIRCRAFT, REMOTE CONTROLLER AND METHODS FOR USE THEREWITH," filed on Nov. 29, 2012.

U.S. Utility application Ser. No. 13/688,886 claims priority pursuant to 35 U.S.C. §120, as a continuation, to U.S. Utility patent application Ser. No. 13/471,642, entitled "RADIO CONTROLLED AIRCRAFT, REMOTE CONTROLLER AND METHODS FOR USE THEREWITH," filed on May 15, 2012, issued as U.S. Pat. No. 8,380,368 on Feb. 19, 2013.

U.S. Utility application Ser. No. 13/471,642, claims priority pursuant to 35 U.S.C. §121, as a divisional, to U.S. Utility patent application Ser. No. 12/029,470, entitled "RADIO CONTROLLED AIRCRAFT, REMOTE CONTROLLER AND METHODS FOR USE THEREWITH," filed on Feb. 12, 2008, issued as U.S. Pat. No. 8,200,375 on Jun. 12, 2012.

all of which are hereby incorporated herein by reference in their entirety and made part of the present U.S. Utility patent application for all purposes.

BACKGROUND OF THE INVENTION

1. Technical Field of the Invention

This invention relates generally to radio controlled toys such as airplanes and helicopters.

2. Description of Related Art

Radio controlled toys such as airplanes, boats, cars and helicopters are popular. Through the use of a remote control, a user can control the motion of the toy. Radio signals from the remote control, containing commands from the user, are sent to the toy to control the motion of the toy. Some radio control devices, such as airplanes and helicopters can be very difficult to control. These devices operate in three-dimensional space and can require great skill on the part of the user to operate. In particular, the user is required to consider the perspective of an aircraft when operating the remote control. The same commands that would make the aircraft turn right when the aircraft is moving toward the user, make the aircraft turn left when traveling away from the user. Simpler controls are needed to enable these devices to be operated by users with less training or skill.

Further limitations and disadvantages of conventional and traditional approaches will become apparent to one of ordinary skill in the art through comparison of such systems with the present invention.

BRIEF SUMMARY OF THE INVENTION

The present invention is directed to apparatus and methods of operation that are further described in the following Brief Description of the Drawings, the Detailed Description of the Invention, and the claims. Other features and advantages of the present invention will become apparent from the following detailed description of the invention made with reference to the accompanying drawings.

BRIEF DESCRIPTION OF THE SEVERAL
VIEWS OF THE DRAWING(S)

FIG. 1 is a pictorial/block diagram representation of a remote control device **100** and radio controlled aircraft **102** in accordance with an embodiment of the present invention.

FIG. 2 is a pictorial/graphical representation that illustrates roll, pitch and yaw from the perspective of radio controlled aircraft **102** in accordance with an embodiment of the present invention.

FIG. 3 is a pictorial/graphical representation that illustrates a yaw-axis from the perspective of radio controlled aircraft **102** and an angular orientation with respect to a user coordinate system in accordance with an embodiment of the present invention.

FIG. 4 is a pictorial/graphical representation that illustrates distance and altitude coordinates of radio controlled aircraft **102** with respect to the user coordinate system in accordance with an embodiment of the present invention.

FIG. 5 is a pictorial/graphical representation that further illustrates the perspective of radio controlled aircraft **102** with respect to the remote control device **100** in accordance with an embodiment of the present invention.

FIG. 6 is a schematic block diagram of a remote control device **100** and aircraft **102** in accordance with an embodiment of the present invention.

FIG. 7 is a pictorial representation of a remote control **150** in accordance with an embodiment of the present invention.

FIG. 8 is a pictorial representation of a radio controlled aircraft **102** launching parachutists **166** and **168** in accordance with an embodiment of the present invention.

FIG. 9 is a pictorial/block diagram representation of the set-up of remote control device **100** and radio controlled aircraft **102** in accordance with an embodiment of the present invention.

FIG. 10 is a flowchart representation of a method in accordance with an embodiment of the present invention.

FIG. 11 is a flowchart representation of a method in accordance with an embodiment of the present invention.

DETAILED DESCRIPTION OF THE INVENTION

FIG. 1 is a pictorial/block diagram representation of a remote control device **100** and radio controlled aircraft **102** in accordance with an embodiment of the present invention. In particular, a radio controlled (RC) aircraft **102**, such as a helicopter or other aircraft, operates in response to command data **104** received from remote control device **100**. In particular, remote control **100** and/or RC aircraft **102** are configured to provide an easier operation by the user. While described in terms of the operation an RC aircraft, other RC devices such as cars and boats can likewise be implemented in accordance with the present invention.

Several enhancements are presented along with various optional features that will be described in greater detail in conjunction with FIGS. 2-11 that follow.

FIG. 2 is a pictorial/graphical representation that illustrates roll, pitch and yaw axes from the perspective of radio controlled aircraft **102** in accordance with an embodiment of the present invention. A coordinate system is shown that is aligned from the perspective of the aircraft, and in particular from the perspective of an imaginary pilot of the RC aircraft **102**. This aircraft coordinate system provides a way to describe the orientation of the RC aircraft **102** in three-dimensional space in terms of the angular displacements, roll, pitch and yaw.

3

In this coordinate system, clockwise rotation about a roll axis, aligned longitudinally along the length of the aircraft from the front to the tail, is represented by ϕ_1 . When viewed from the back of the RC aircraft **102**, clockwise rotation corresponds to a positive roll. Further, rotation about a pitch axis, aligned longitudinally from right to left through the center of the cockpit and perpendicular to the roll axis, is represented by ϕ_2 . In this coordinate system, forward pitch of the aircraft **102** is positive pitch. The yaw-axis extends vertically through the shaft of main rotor **106** with counter-clockwise displacement represented by ϕ_3 .

In an embodiment of the present invention, the aircraft **102** includes one or more controls that allow the aircraft to be rotated by an amount ϕ_1 about the roll axis, an amount ϕ_2 about the pitch axis and an amount ϕ_3 about the yaw axis. For instance, in an embodiment where RC aircraft **102** is implemented as a helicopter, forward and backward tilt of the main rotor **106** cause, respectively, positive and negative pitch angles ϕ_2 . In addition, right and left tilts of the main rotor **106**, cause, respectively, positive and negative roll angles ϕ_1 . Further, the net thrust produced by the tail rotor, taking into consideration any torque induced by the rotation of main rotor **106**, produces a yaw angle ϕ_3 .

In an embodiment of the present invention, command data **104** from the remote control device **100** are generated in a different coordinate system, such as a user coordinate system that corresponds to the orientation of the user. This command data **104** can be transformed into control data in the coordinate system of the aircraft so that the RC aircraft **102** can be controlled based on its orientation to the user, rather than the orientation of an imaginary pilot. The generation of command data **104** and the transformation into control data used to control the orientation of the RC aircraft **102** will be discussed further in conjunction with FIGS. **5** and **6**.

FIG. **3** is a pictorial/graphical representation that illustrates a yaw-axis from the perspective of radio controlled aircraft **102** and an angular orientation with respect to a user coordinate system in accordance with an embodiment of the present invention. FIG. **4** is a pictorial/graphical representation that illustrates distance and altitude coordinates of radio controlled aircraft **102** with respect to the user coordinate system in accordance with an embodiment of the present invention. In particular, rotation about a yaw-axis is shown in FIG. **3** in the aircraft coordinate system. In this coordinate system, the yaw-axis extends vertically through the shaft of main rotor **106** with a counter-clockwise angular displacement represented by ϕ_3 . In an embodiment where RC aircraft **102** is implemented as a helicopter, a net counter-clockwise thrust **107** generated by the tail rotor **108** causes a positive deviation in the yaw ϕ_3 . A net clockwise thrust **109** generated by the tail rotor **108** causes a negative deviation in the yaw ϕ_3 .

The origin **90** indicates the placement of the origin of a user coordinate system that corresponds to the perspective of the user. In an embodiment of the present invention, the user coordinate system is a polar coordinate system. The position of RC aircraft **102** relative to the origin **90**, can be represented by the altitude Z of the aircraft in relation to the origin **90**, the distance R from the aircraft to the origin **90**, and the angular displacement θ of the aircraft. In summary, the position of the RC aircraft **102** in three dimensional space can be represented in terms of (R, θ, Z) and the orientation of the aircraft can be represented in terms of (ϕ_1, ϕ_2, ϕ_3) .

FIG. **5** is a pictorial/graphical representation that further illustrates the perspective of radio controlled aircraft **102** with respect to the remote control device **100** in accordance with an embodiment of the present invention. In particular, this configuration assumes that the user of the remote control

4

device would orient the device with changes of θ , in order to face the RC aircraft **102**, regardless of its position. In this configuration, if $\theta = \phi_3$, pitch-axis commands from the perspective of the remote control device **100**, represented by ψ_2 , and roll-axis commands from the perspective of the remote control device **100**, represented by ψ_1 , correspond directly to pitch-axis controls ϕ_2 and roll-axis controls ϕ_1 of the RC aircraft **102**. When however, $\theta \neq \phi_3$, the implementation of a pitch-axis command ψ_2 , generally requires both roll-axis and pitch axis controls ϕ_1, ϕ_2 . Similarly, the implementation of a roll-axis command ψ_1 , generally requires also both roll-axis and pitch axis controls ϕ_1, ϕ_2 .

In an embodiment of the present invention, remote control device **100** generates command data **104** that includes orientation commands ψ_1, ψ_2 . RC aircraft **102** is capable of determining position parameters such as θ and ϕ_3 based on motion data generated by on-board motion sensors. RC aircraft **102** transforms the orientation commands ψ_1, ψ_2 into control data such as roll-axis and pitch axis controls ϕ_1, ϕ_2 as follows:

$$\phi_1 = \psi_1 \cos(\phi_3 - \theta) + \psi_2 \sin(\phi_3 - \theta) \quad (1)$$

$$\phi_2 = \psi_2 \cos(\phi_3 - \theta) - \psi_1 \sin(\phi_3 - \theta) \quad (2)$$

In this fashion, when a user commands the RC aircraft **102** to pitch forward, the RC aircraft will pitch forward from the perspective of the user, regardless of the actual orientation of the RC aircraft. In practice, a command to pitch forward could be implemented with a pitch forward control if the RC aircraft is facing away from the remote control device **100**—when the user is oriented directly with the position of an imaginary pilot. However, other orientations yield other results:

if the RC aircraft is facing toward the remote control device **100**, a command to pitch forward could be implemented with a pitch backward control;

if the RC aircraft is facing perpendicular to the remote control device **100**, a command to pitch forward could be implemented with either a roll-right control or a roll-left control, depending on whether $\theta - \phi_3 = 90^\circ$ or $\theta - \phi_3 = -90^\circ$;

In other circumstances, some other combination of both roll-axis and pitch-axis controls ϕ_1, ϕ_2 is required, as set forth in the equations (1) and (2) above. Using these transformations, a remote control device **100** can command the RC aircraft **102** from the perspective of a user, independent of a yaw-orientation of the RC aircraft. For instance, when a user commands the RC aircraft **102** to pitch-forward or roll-left (from the user's perspective), the RC aircraft pitches forward or rolls left, regardless of the value of θ or ϕ_3 .

In an embodiment of the present invention, RC aircraft **102** responds to a lift control L that controls the lift generated by varying either the velocity or pitch of the main rotor **106** and a yaw-axis control V that generates a positive or negative net thrust from the tail rotor **108**. Remote control **100** generates a yaw-velocity command $v = d\phi_3/dt$, and generates a lift command l to control the yaw-axis velocity and lift in a convention fashion, for instance L is equal to or proportion to l and V is equal to or proportional to l . Remote control **100** can optionally generate additional controls for controlling other control functions as well as other features of the RC aircraft **102**.

FIG. **6** is a schematic block diagram of a remote control device **100** and aircraft **102** in accordance with an embodiment of the present invention. In particular, remote control device **100** includes a user interface **110** such as one or more joy-sticks, click-wheels, buttons, dials, switches, levers or other user interface devices that respond to actions of the user and generate command data **104** in response thereto. Radio

transmitter **112**, generates and transmits an RF signal **114** that contains the command data **104**.

RC aircraft **102** includes receiver **120** that is coupled to receive RF signal **114** from the remote control device **100** and to regenerate the command data **104** contained therein. In particular, command data **104** can include data that represents commands such as orientation commands ψ_1 , ψ_2 in accordance with a coordinate system from a perspective of the remote control device **100**, other command data that may or not be not transformed such as V and L, and other command data corresponding to other function and features.

RC aircraft **102** further includes a motion sensing module **122** that generates motion data **124** based on the motion of the RC aircraft **102**. In an embodiment of the present invention, motion sensing module **122** includes one or more axes of accelerometers or gyroscopes or other devices that alone, or with further processing by processing module **126**, can generate data that represents θ , ϕ_3 , and/or other motion parameters such as R, Z, etc., that can be used in transforming the command data **104** to control data **128**.

Processing module **126**, transforms the command data **104** into control data **128** in accordance with a coordinate system from a perspective of the RC aircraft. For example, processing module **126** can generate ϕ_1 , ϕ_2 , v and l, based on the command data **104** such as ψ_1 , ψ_2 , V and L, and motion data **124** such as θ , ϕ_3 . This control data **128** is provided to a plurality of control devices **130** such as actuators, control surfaces, gimbals or other controllers that control the motion of RC aircraft **102** as previously described. In particular, control devices **130** and/or processing module can further include a feedback controller, state controller or other control mechanism that controls aircraft to the particular values of ϕ_1 , ϕ_2 , v and l.

Processing module **126** may be implemented using a shared processing device, individual processing devices, or a plurality of processing devices and may further include memory. Such a processing device may be a microprocessor, micro-controller, digital signal processor, microcomputer, central processing unit, field programmable gate array, programmable logic device, state machine, logic circuitry, analog circuitry, digital circuitry, and/or any device that manipulates signals (analog and/or digital) based on operational instructions. The memory may be a single memory device or a plurality of memory devices. Such a memory device may be a read-only memory, random access memory, volatile memory, non-volatile memory, static memory, dynamic memory, flash memory, and/or any device that stores digital information. Note that when the processing module **126** implements one or more of its functions via a state machine, analog circuitry, digital circuitry, and/or logic circuitry, the memory storing the corresponding operational instructions is embedded with the circuitry comprising the state machine, analog circuitry, digital circuitry, and/or logic circuitry.

In an embodiment of the present invention, processing device **126** includes a look-up table, or other routine or application or that generates the control data **128** based on command data **104** and motion data **124** in accordance with the equations presented in conjunction with FIG. **5** or via one or more other transformations.

In a particular embodiment of the present invention, the command data **104** includes a mode selection that, based on its value, selects whether or not the RC aircraft **102** transforms the command data when calculating the control data **128**. For instance, the command data can include a binary indicator that has one value that represents a traditional mode of operation and another value that transforms command data **104** to generate control data **128**. In this embodiment, the user

can select to operate the RC aircraft **102** in one mode that transforms orientation commands from the remote control device **100** from the perspective of the remote control device **100** to the perspective of the RC aircraft **102**. Further, the user can instead select to operate the RC aircraft **102** in a traditional fashion by generating command data **104** from the perspective of the aircraft itself with yaw-axis controls being proportional to yaw-axis commands and pitch-axis controls being proportional to pitch-axis commands. In this fashion, a user can select the mode he or she finds easiest to use. In addition, different users could select to operate the RC aircraft **102** in different modes.

RC aircraft **102** optionally includes a launch module **132** that responds to launch data **134** included in command data **104** to launch an object from the RC aircraft **102**, such as a parachutist action figure, bomb missile or other toy or object. Launch module **132** can include a magnetic coupling, retractable hook or other releasable coupling that holds and selectively releases one or more object in respond to the launch command, either successively, one object at a time in response to repeated transmissions of the launch data from the remote control device **100** or based on individual launch data separately identified for each such object.

In one possible implementation of remote control device **100**, user interface **110** includes a plurality of spring-loaded interface devices, where each of the plurality of spring-loaded interface devices has a return position that is returned to when no force is applied. In this implementation, the remote control device **100** commands the RC aircraft to hover or substantially hover when no force is applied to each of the plurality of spring-loaded interface devices. For example, the pitch-axis, roll-axis and lift command interface devices can have a position, such as a center position they return to. The center position of the pitch-axis and roll-axis interface devices operate to generate command data **104** for the pitch-axis and roll-axis to correspond to horizontal flight or substantially horizontal flight within an acceptable level of tolerance. The center position of the lift command interface device operates to generate a lift command that corresponds to a lift force that equals or substantially equals the weight of the RC aircraft **102**. Where the weight of the RC aircraft changes, such as when objects are selectively launched or dropped from the aircraft, the processing module **126** can determine a current weight for the RC aircraft **102** based on whether objects have been dropped, how many objects and/or which objects have been dropped, etc.

FIG. **7** is a pictorial representation of a remote control **150** in accordance with an embodiment of the present invention. In particular remote control **150**, such as remote control device **100**, includes an antenna **140** for coupling to a receiver, such as receiver **120**. Button **142**, when pressed by a user, generates a clockwise yaw-velocity command. In a similar fashion, button **144**, when pressed by a user, generates a counter-clockwise yaw-velocity command. Lift command device includes a spring-loaded lever that generates a lift command corresponding to a hover-state, when in the center position. The lift command can command an increased lift force when pushed up to raise the RC aircraft **102** and a decreased lift force when pushed down to lower the RC aircraft **102**. Two-axis joystick **148** can be displaced in two-dimensions about a center position. Upward and downward displacements of the joystick **148** correspond to pitch axis commands and right and left displacements correspond to roll-axis commands. When the force is removed from the joystick **148**, it returns to a center position that generates command data **104** corresponding to horizontal flight.

Remote control **150** further includes a reference button, for setting the reference position of the RC aircraft **102** to aid in the determination of motion data **124**, as will be described in greater detail in conjunction with FIG. **8**. An on-off button **154** is included. Mode control button **158** is used to select a mode of operation for the remote control. For instance, mode control button **158** can operate on a toggle basis to set or reset the mode to either a mode where joystick **148** and lever **146** operate to generate traditional command data **104** used to generate controls from the perspective of the RC aircraft, or another mode where command data **104** is transformed from the perspective of the remote control **150** to the perspective of the RC aircraft **102**. Indicator light **159** can be included to indicate the particular mode selected, by a unique color or by being either on or off.

Additional buttons **156** are included for activating other functions and features of RC aircraft **102** such as the generation of launch data **130** for one or more objects or to implement other optional features.

FIG. **8** is a pictorial representation of a radio controlled aircraft **102** launching parachutists **166** and **168** in accordance with an embodiment of the present invention. In this embodiment RC aircraft **102** travelling at trajectory **160** includes a launch module **132** that responds to launch data **134** from a remote control device **102** to launch a first action-FIG. **166**, configured as a parachutist, at a first time along trajectory **164**. RC aircraft **102** launches a second action-FIG. **168**, also configured as a parachutist, at a subsequent time along trajectory **162**.

FIG. **9** is a pictorial/block diagram representation of the set-up of remote control device **100** and radio controlled aircraft **102** in accordance with an embodiment of the present invention. In particular, in this mode of operation, motion sensing module **124** generates motion data **126** based on the relative motion of the RC aircraft **102**. The remote control device **100** and RC aircraft **102** establish an initial position of RC aircraft **102** that can be used by motion sensing module **124** that serves as an origin or other reference position. For instance, the user can be instructed to place the RC aircraft **102** on the ground, a predetermined distance, R_{ref} from the remote control device **100** with the tail of the RC aircraft aligned in the direction of remote control device **100** along axis **170**. Pressing the reference button, such as reference button **152**, in this position establishes initial conditions: $R=R_{ref}$, $\theta=0$, $Z=0$, $\phi_1=0$, $\phi_2=0$, and $\phi_3=0$. As the RC aircraft **102** is subsequently moved in operation, the relative motion of the RC aircraft, reflected by motion data **124**, can be used to determine a position and orientation of the RC aircraft **102** from the origin established by the position of remote control **100** during setup.

FIG. **10** is a flowchart representation of a method in accordance with an embodiment of the present invention. In particular a method is presented for use with one or more features or functions presented in conjunction with FIGS. **1-9**. In step **400**, an RF signal is received from a remote control device, the RF signal containing command data in accordance with a first coordinate system, wherein the first coordinate system is from a perspective of the remote control device. In step **402** motion data is generated based on the motion of the RC aircraft. In step **404**, the command data is transformed into control data in accordance with a second coordinate system, wherein the second coordinate system is from a perspective of the RC aircraft. In step **406**, the motion of the RC aircraft is controlled based on the control data.

In an embodiment of the present invention, the command data includes roll-axis command data and pitch-axis command data, the control data includes roll-axis control data,

and the motion data includes yaw-axis motion data, and wherein step **404** includes generating the roll-axis control data as a function of the roll-axis command data, pitch-axis command data and the yaw-axis motion data. In addition, the command data can include roll-axis command data and pitch-axis command data, the control data can include pitch-axis control data, and the motion data includes yaw-axis motion data, and wherein step **404** includes generating the pitch-axis control data as a function of the roll-axis command data, pitch-axis command data and the yaw-axis motion data. The RF signal can include mode data, and wherein, when the mode data has a first value, step **404** is selectively bypassed and the control data generated in proportional to the command data.

The command data can include lift command data and the control data can include lift control data, wherein step **404** includes generating the lift control data based on a weight of the RC aircraft. The command data can include yaw-velocity command data and the control data can include yaw-velocity control data and wherein step **404** includes generating yaw-velocity control data as a proportion of the yaw-velocity command data.

FIG. **11** is a flowchart representation of a method in accordance with an embodiment of the present invention. In particular a method is presented for use with one or more features or functions presented in conjunction with FIGS. **1-10** wherein command data includes launch data. In step **410**, an object is launched from the RC aircraft in response to the launch data. In an embodiment of the present invention, the object includes a parachute, parachutist action figure, toy missile or bomb or other object.

As may be used herein, the terms “substantially” and “approximately” provides an industry-accepted tolerance for its corresponding term and/or relativity between items. Such an industry-accepted tolerance ranges from less than one percent to fifty percent. Such relativity between items ranges from a difference of a few percent to order of magnitude differences. As may also be used herein, the term(s) “coupled to” and/or “coupling” and/or includes direct coupling between items and/or indirect coupling between items via an intervening item (e.g., an item includes, but is not limited to, a component, an element, a circuit, and/or a module) where, for indirect coupling, the intervening item does not modify the information of a signal but may adjust its current level, voltage level, and/or power level. As may further be used herein, inferred coupling (i.e., where one element is coupled to another element by inference) includes direct and indirect coupling between two items in the same manner as “coupled to”. As may even further be used herein, the term “operable to” indicates that an item includes one or more of power connections, input(s), output(s), etc., to perform one or more its corresponding functions and may further include inferred coupling to one or more other items. As may still further be used herein, the term “associated with”, includes direct and/or indirect coupling of separate items and/or one item being embedded within another item.

The present invention has also been described above with the aid of method steps illustrating the performance of specified functions and relationships thereof. The boundaries and sequence of these functional building blocks and method steps have been arbitrarily defined herein for convenience of description. Alternate boundaries and sequences can be defined so long as the specified functions and relationships are appropriately performed. Any such alternate boundaries or sequences are thus within the scope and spirit of the claimed invention.

The present invention has been described above with the aid of functional building blocks illustrating the performance of certain significant functions. The boundaries of these functional building blocks have been arbitrarily defined for convenience of description. Alternate boundaries could be defined as long as the certain significant functions are appropriately performed. Similarly, flow diagram blocks may also have been arbitrarily defined herein to illustrate certain significant functionality. To the extent used, the flow diagram block boundaries and sequence could have been defined otherwise and still perform the certain significant functionality. Such alternate definitions of both functional building blocks and flow diagram blocks and sequences are thus within the scope and spirit of the claimed invention. One of average skill in the art will also recognize that the functional building blocks, and other illustrative blocks, modules and components herein, can be implemented as illustrated or by discrete components, application specific integrated circuits, processors executing appropriate software and the like or any combination thereof.

What is claimed is:

1. A method for use with a radio controlled (RC) aircraft, the method comprising:
 - receiving an RF signal from a remote control device that includes command data to control motion of the RC aircraft;
 - generating motion data from at least one sensor of the RC aircraft based on motion of the RC aircraft; and
 - controlling the RC aircraft based on the command data and the motion data, wherein the command data correspond to user commands in a first coordinate system from a perspective of the remote control device and the command data are transformed into control data in a second coordinate system that is from a perspective of the RC aircraft.
2. The method of claim 1 wherein the user commands includes lift command data and controlling the RC aircraft includes controlling the RC aircraft to a hovering state in response to the lift command data.
3. The method of claim 1 wherein the command data includes roll-axis command data and pitch-axis command data, and the motion data includes yaw-axis motion data.
4. The method of claim 3 wherein the control data includes roll-axis control data generated as a function of the roll-axis command data, pitch-axis command data and the yaw-axis motion data.
5. The method of claim 3 wherein the control data includes pitch-axis control data generated as a function of the roll-axis command data, pitch-axis command data and the yaw-axis motion data.
6. A method for use with a radio controlled (RC) aircraft, the method comprising:
 - receiving an RF signal from a remote control device that includes command data that indicates user commands to control motion of the RC aircraft;
 - generating motion data from at least one sensor of the RC aircraft that indicates motion of the RC aircraft;
 - controlling the RC aircraft based on the RF signal and the motion data, wherein the user commands to control the motion of the RC aircraft are in a first coordinate system from a perspective of the remote control device and, in a first mode of operation:
 - the user commands indicated by the command data are transformed into transformed commands in a second coordinate system that is from a perspective of the RC aircraft; and

- the RC aircraft is controlled based on the transformed commands; and
 - in a second mode of operation:
 - the RC aircraft is controlled directly based on the user commands indicated by the command data in the first coordinate system.
7. The method of claim 6 wherein the user commands includes lift command data and controlling the RC aircraft includes controlling the RC aircraft to a hovering state in response to the lift command data.
 8. The method of claim 6 wherein the command data includes roll-axis command data and pitch-axis command data, and the motion data includes yaw-axis motion data.
 9. The method of claim 8 wherein the transformed commands include roll-axis data generated as a function of the roll-axis command data, pitch-axis command data and the yaw-axis motion data.
 10. The method of claim 8 wherein the transformed commands include pitch-axis data generated as a function of the roll-axis command data, pitch-axis command data and the yaw-axis motion data.
 11. A method for use with a radio controlled (RC) aircraft, the method comprising:
 - generating an RF signal from a remote control device that includes command data that indicates user commands to control motion of the RC aircraft, wherein the user commands to control the motion of the RC aircraft are in a first coordinate system from a perspective of the remote control device;
 - generating a mode control signal that indicates one of: a first mode of operation and a second mode of operation; wherein the RC aircraft is controlled based on the RF signal and motion data generated by at least one sensor of the RC aircraft that indicates motion of the RC aircraft, and wherein the control of the RC aircraft includes:
 - when the mode control signal indicates the first mode of operation:
 - the user commands indicated by the command data are transformed into transformed commands in a second coordinate system that is from a perspective of the RC aircraft; and
 - the RC aircraft is controlled based on the transformed commands; and
 - when the mode control signal indicates the second mode of operation:
 - the RC aircraft is controlled directly based on the user commands indicated by the command data in the first coordinate system.
 12. The method of claim 11 wherein the user commands includes lift command data and controlling the RC aircraft includes controlling the RC aircraft to a hovering state in response to the lift command data.
 13. The method of claim 11 wherein the command data includes roll-axis command data and pitch-axis command data, and the motion data includes yaw-axis motion data.
 14. The method of claim 13 wherein the transformed commands include roll-axis data generated as a function of the roll-axis command data, pitch-axis command data and the yaw-axis motion data.
 15. The method of claim 13 wherein the transformed commands include pitch-axis data generated as a function of the roll-axis command data, pitch-axis command data and the yaw-axis motion data.