



US007512488B2

(12) **United States Patent**  
**Humphrey**

(10) **Patent No.:** **US 7,512,488 B2**  
(45) **Date of Patent:** **\*Mar. 31, 2009**

(54) **SYSTEM FOR DELIVERING PROPANE OR OTHER CONSUMABLE LIQUID TO REMOTELY LOCATED STORAGE TANKS**

(76) Inventor: **Richard L. Humphrey**, 585 Algonquin Dr., Eddyville, KY (US) 42038

(\* ) Notice: Subject to any disclaimer, the term of this patent is extended or adjusted under 35 U.S.C. 154(b) by 0 days.

This patent is subject to a terminal disclaimer.

(21) Appl. No.: **11/874,784**

(22) Filed: **Oct. 18, 2007**

(65) **Prior Publication Data**

US 2008/0033668 A1 Feb. 7, 2008

**Related U.S. Application Data**

(63) Continuation of application No. 11/097,964, filed on Apr. 1, 2005, now Pat. No. 7,295,919.

(60) Provisional application No. 60/558,852, filed on Apr. 3, 2004.

(51) **Int. Cl.**  
**G01C 21/00** (2006.01)

(52) **U.S. Cl.** ..... **701/202**; 701/214; 701/220;  
73/53.01

(58) **Field of Classification Search** ..... 701/202,  
701/214, 220, 300; 73/53, 53.01; 75/7, 26;  
702/45

See application file for complete search history.

(56) **References Cited**

**U.S. PATENT DOCUMENTS**

5,023,806 A 6/1991 Patel  
5,133,005 A 7/1992 Kelley et al.

5,161,184 A 11/1992 Smith et al.  
5,558,636 A 9/1996 Li et al.  
5,656,010 A 8/1997 Li et al.  
5,790,653 A 8/1998 Fairbanks, Sr. et al.  
5,913,180 A 6/1999 Ryan  
5,943,420 A 8/1999 Bohomme et al.  
6,137,276 A 10/2000 Rudolph  
6,336,362 B1 1/2002 Duenas  
7,197,407 B2 3/2007 Schimnowski  
7,295,919 B2 \* 11/2007 Humphrey ..... 701/202  
2004/0153370 A1 8/2004 Yang

\* cited by examiner

*Primary Examiner*—Gertrude Arthur-Jeanglaude  
(74) *Attorney, Agent, or Firm*—Scheinberg & Griner, LLP;  
David Griner

(57) **ABSTRACT**

An improved system for delivering propane or other consumable liquid to remotely located storage tanks including a novel combination of remote monitoring of customer tanks and an improved method of using the remote monitoring data to optimally schedule deliveries, improve safety, and more efficiently operate a propane dealership. More accurate and timely information concerning the status of customer tanks serves to improve operational efficiencies and increase safety. Data received from remote sensors can be collected and organized so that it is easily understood and utilized through the implementation of a user interface accessible via the Internet that allows the information to be presented in an efficient graphical and contextual fashion. Operational efficiencies can also be improved by taking historical propane usage for each tank, weather conditions, and projected fuel usage into account. The system can calendar required inspections of customer tanks, homes, and appliances, and data can be combined with accounts receivable information. Remote monitoring of customer tanks can be combined with other products using similar equipment to provide additional non-seasonal revenue streams.

**20 Claims, 9 Drawing Sheets**

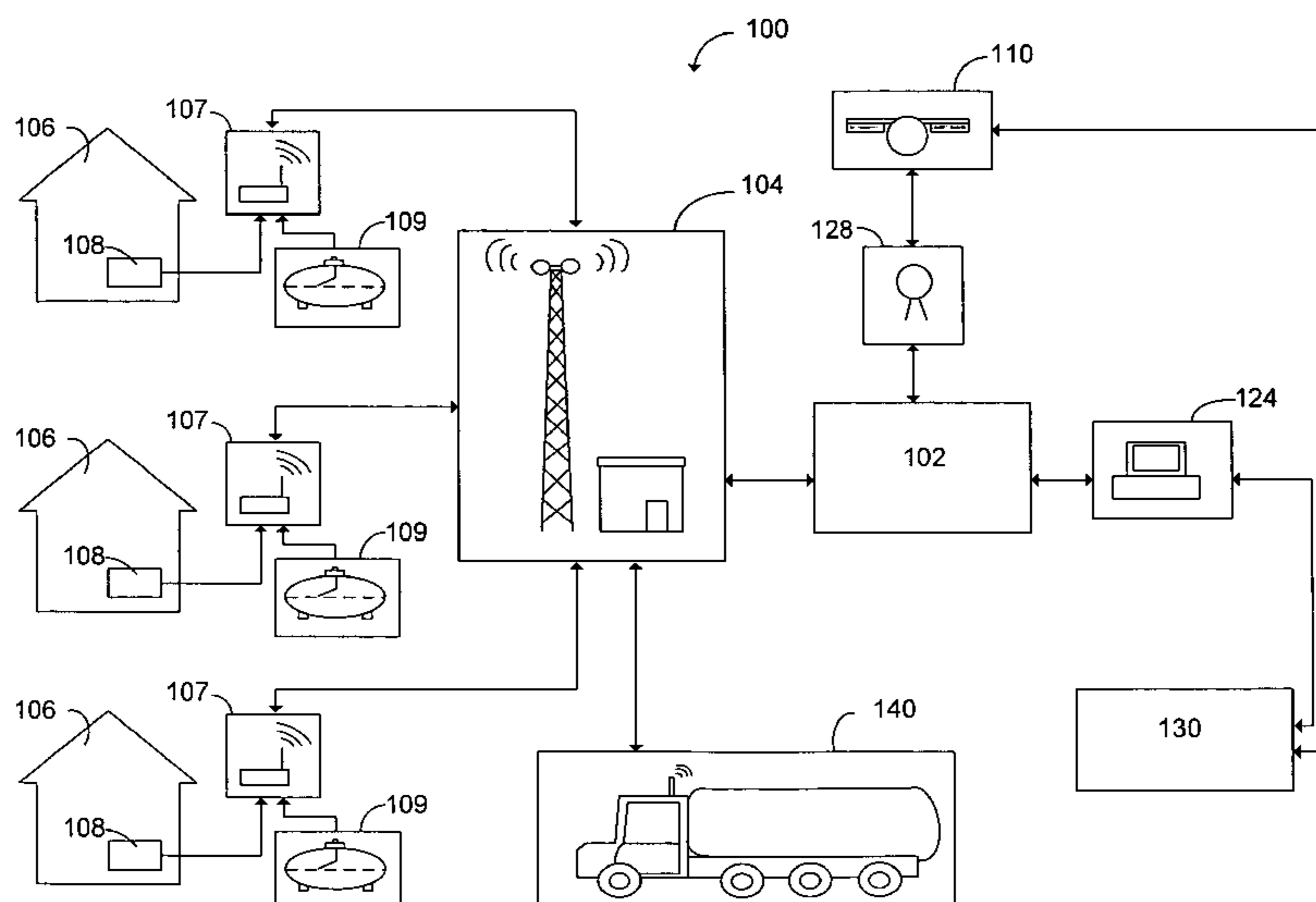

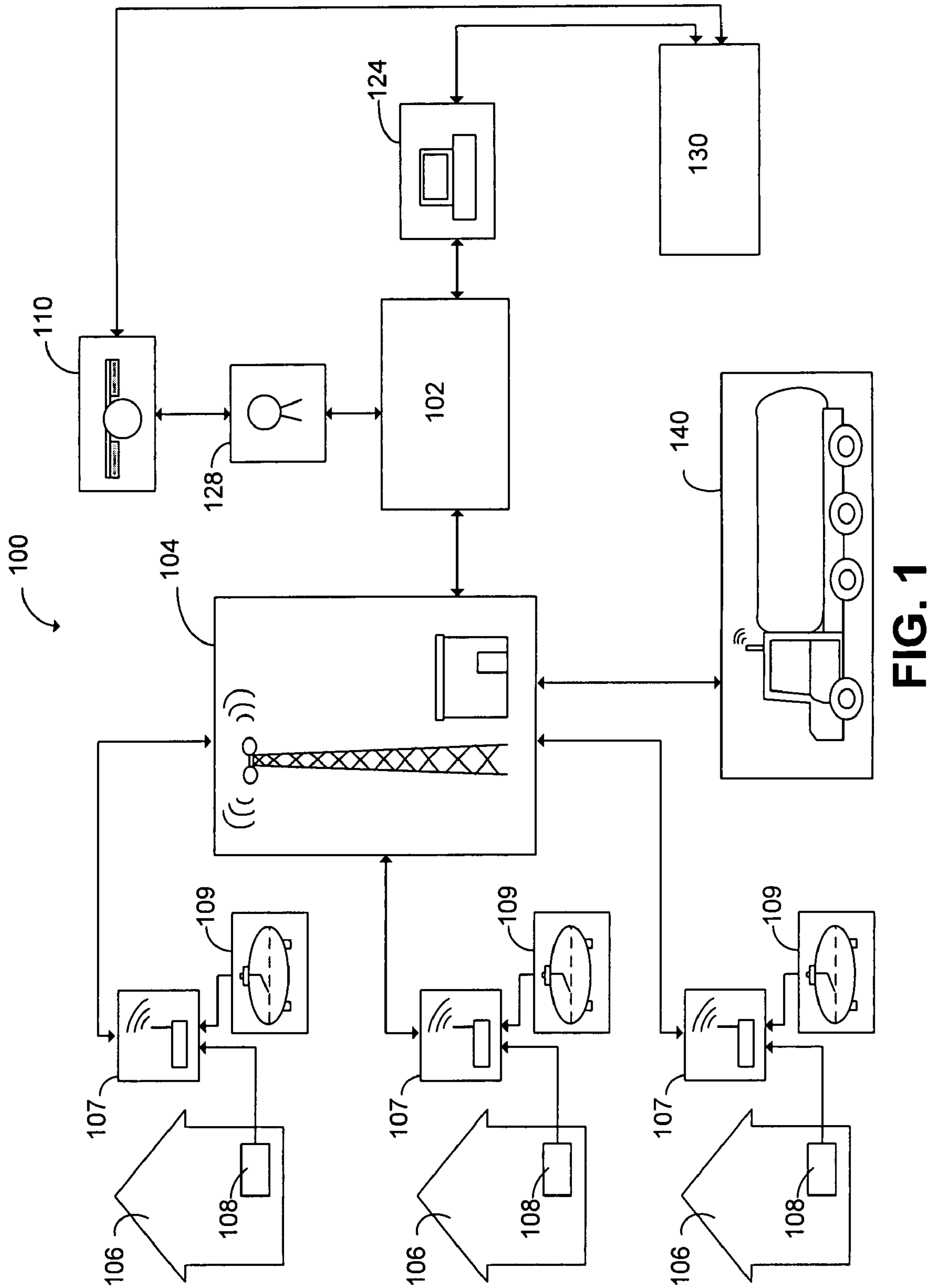

FIG. 1

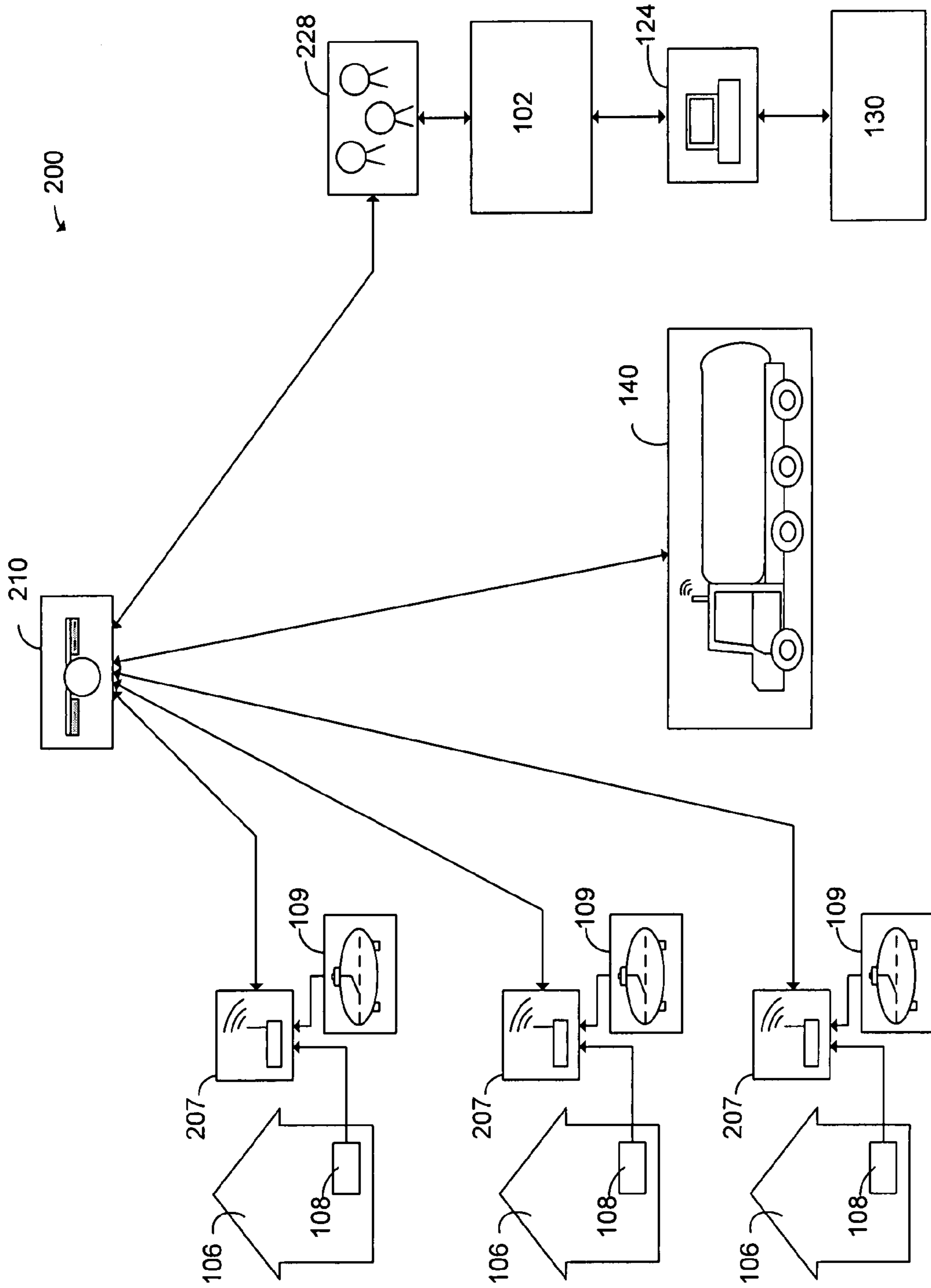

FIG. 2

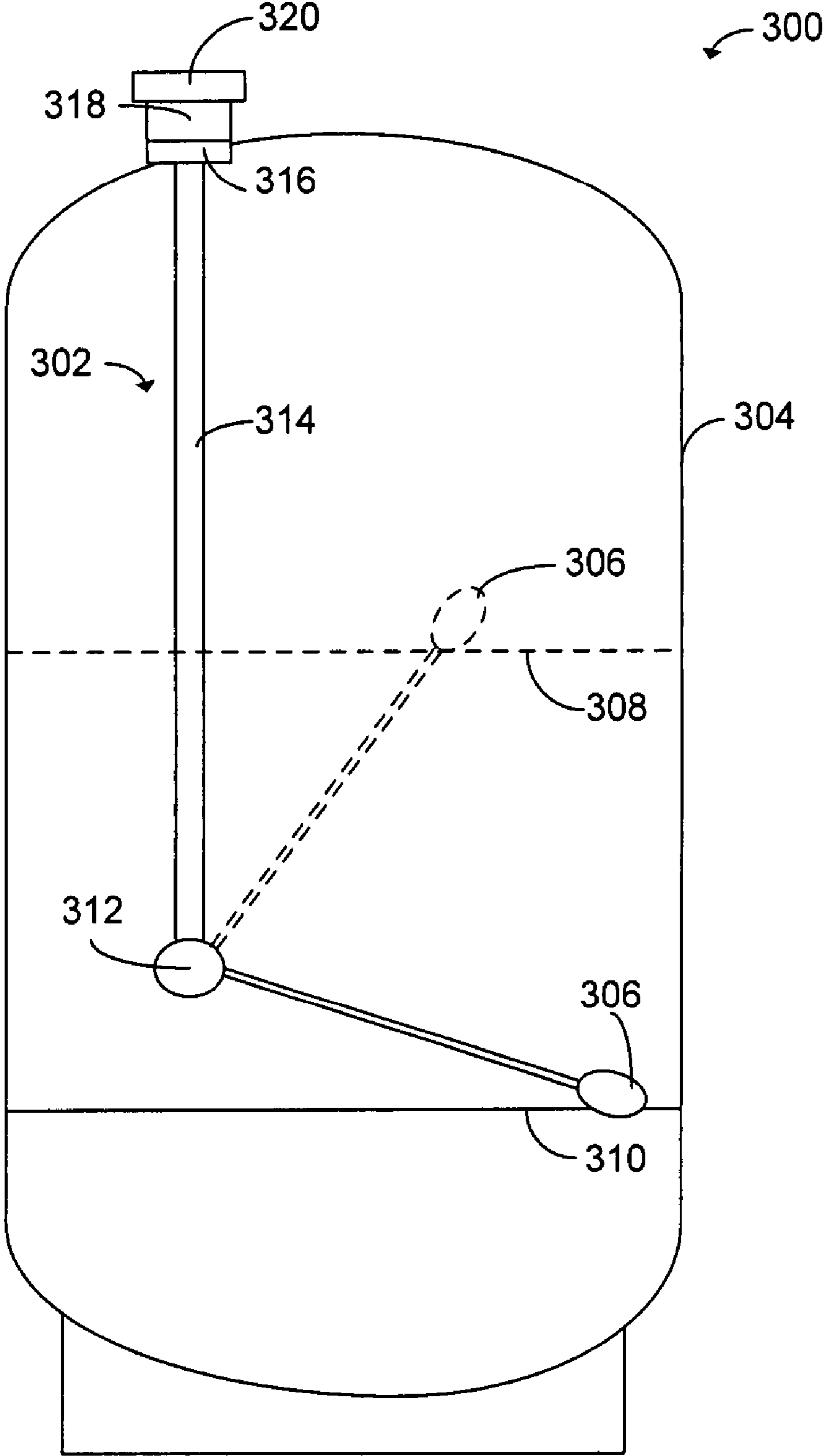

Fig. 3

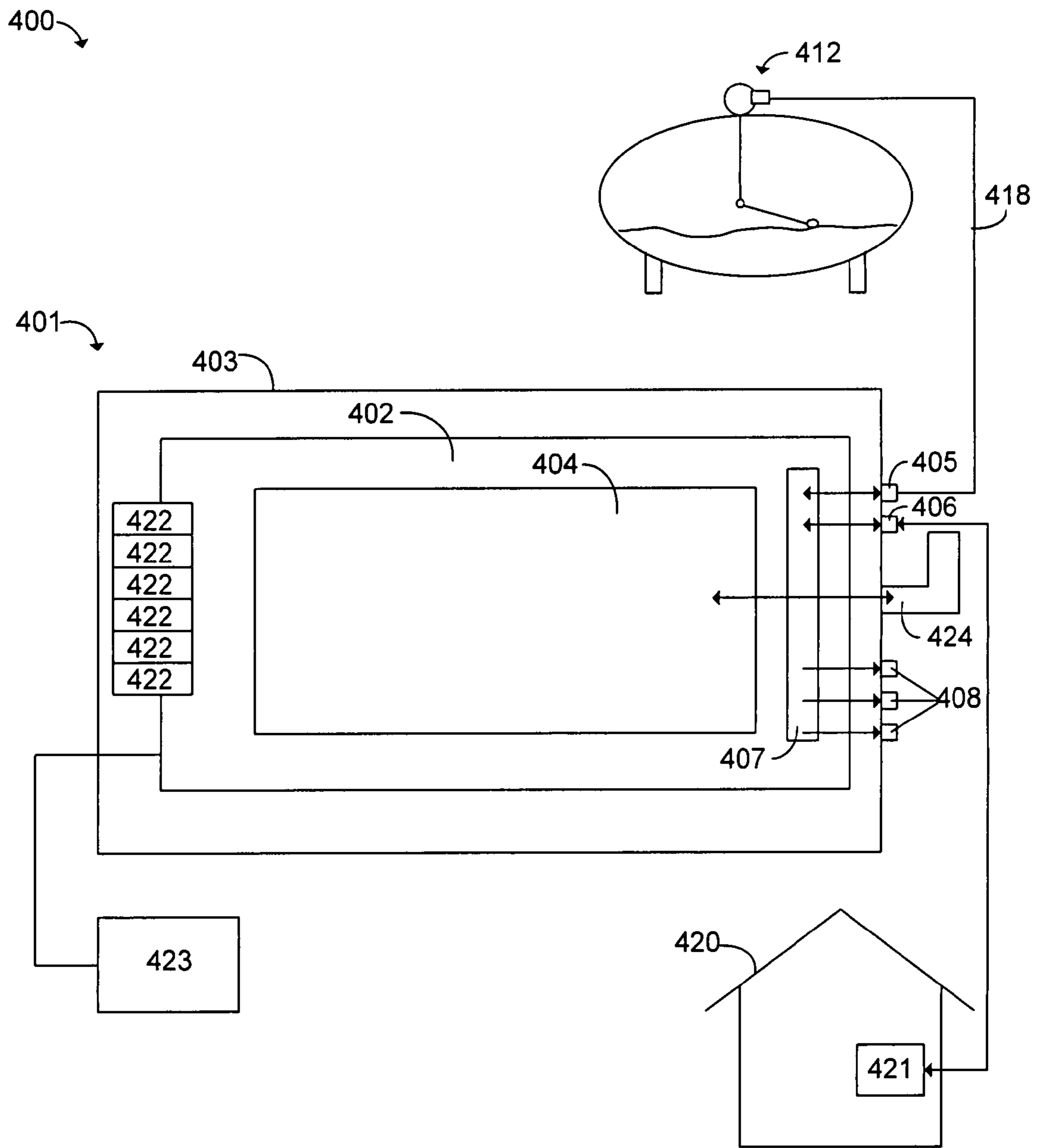

FIG. 4

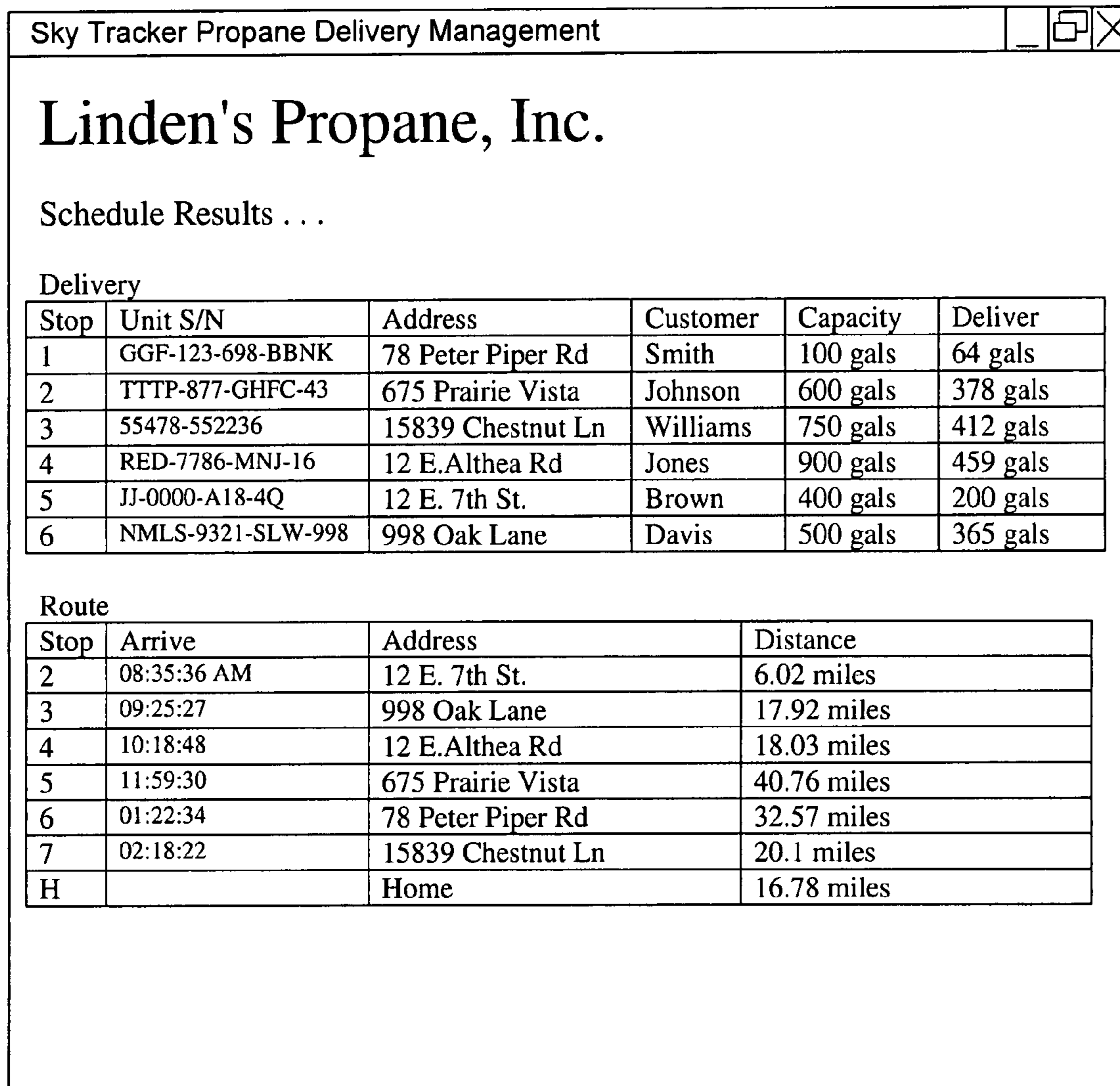

FIG. 5

Sky Tracker Propane Delivery Management
\_ □ ×

## Linden's Propane, Inc.

Schedule Delivery . . .

Select Available Trucks

	Truck #	Capacity	Location	Last Delivery	Last delivery Time
✓	180-5G-252	3000 gal	At Customer	Thompson	Thursday 1-22-2004
	180-5A-709	2500 gal	On Route		
	180-5R-024	6000 gal	On Route		
✓	300-5G-252	3500 gal	In Yard		
	Rick's Big Tanker	9000 gal	At Customer		

Select Delivery Customers

	Unit S/N	Customer	Capacity	Fill	Status	Report
✓	NMLS-9321-SLW-998	Davis	500 gals	35 gal	7%	
✓	GGF-123-698-BBNK	Smith	100 gals	16 gal	16%	
✓	TTTP-877-GHFC-43	Johnson	600 gals	102 gal	17%	
✓	55478-552236	Williams	750 gals	187.5 gal	25%	
✓	RED-7786-MNJ-16	Jones	900 gals	261 gal	29%	
	JJ-0000-A18-4Q	Brown	400 gals	120 gal	30%	

FIG. 6

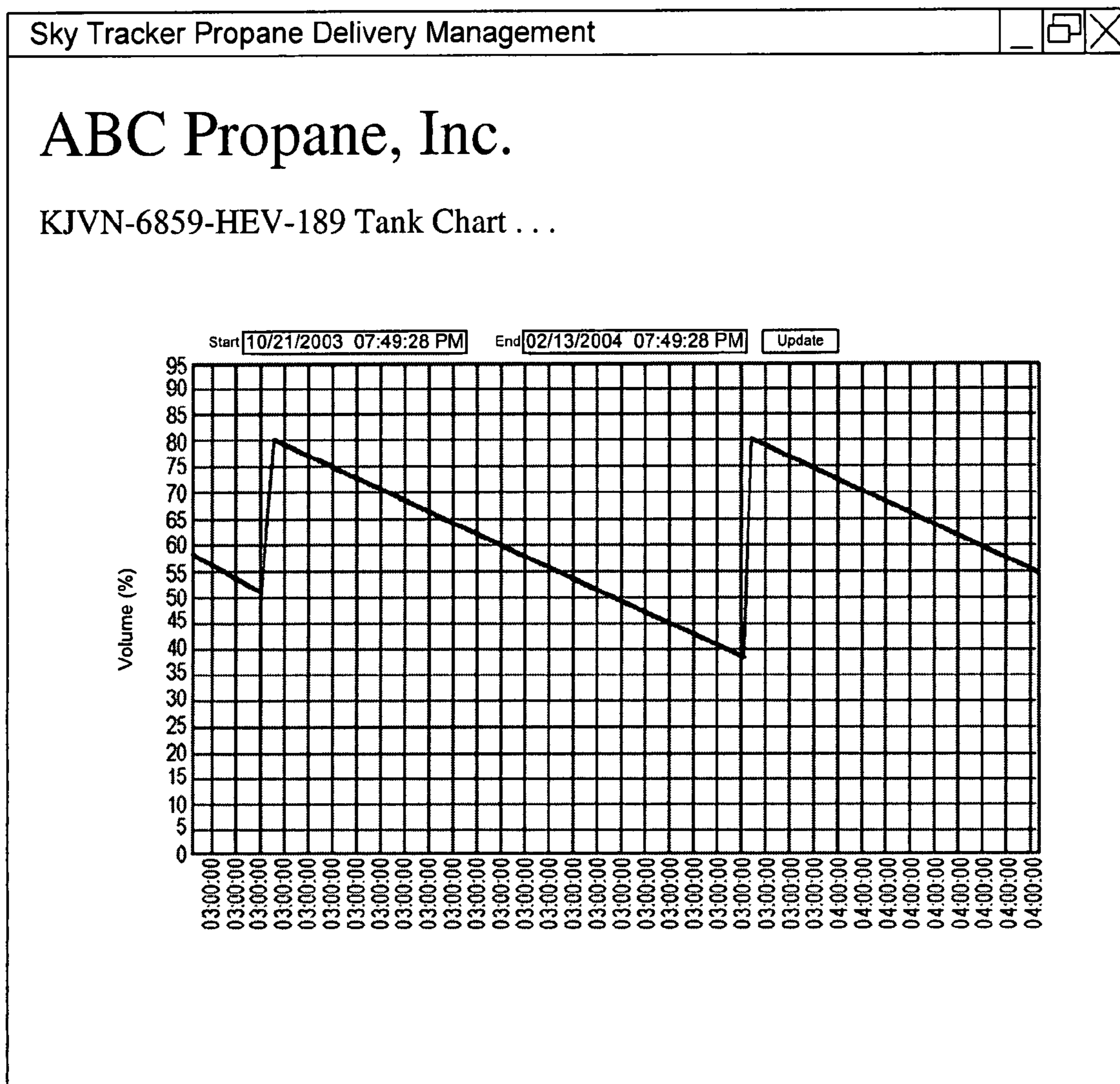

FIG. 7



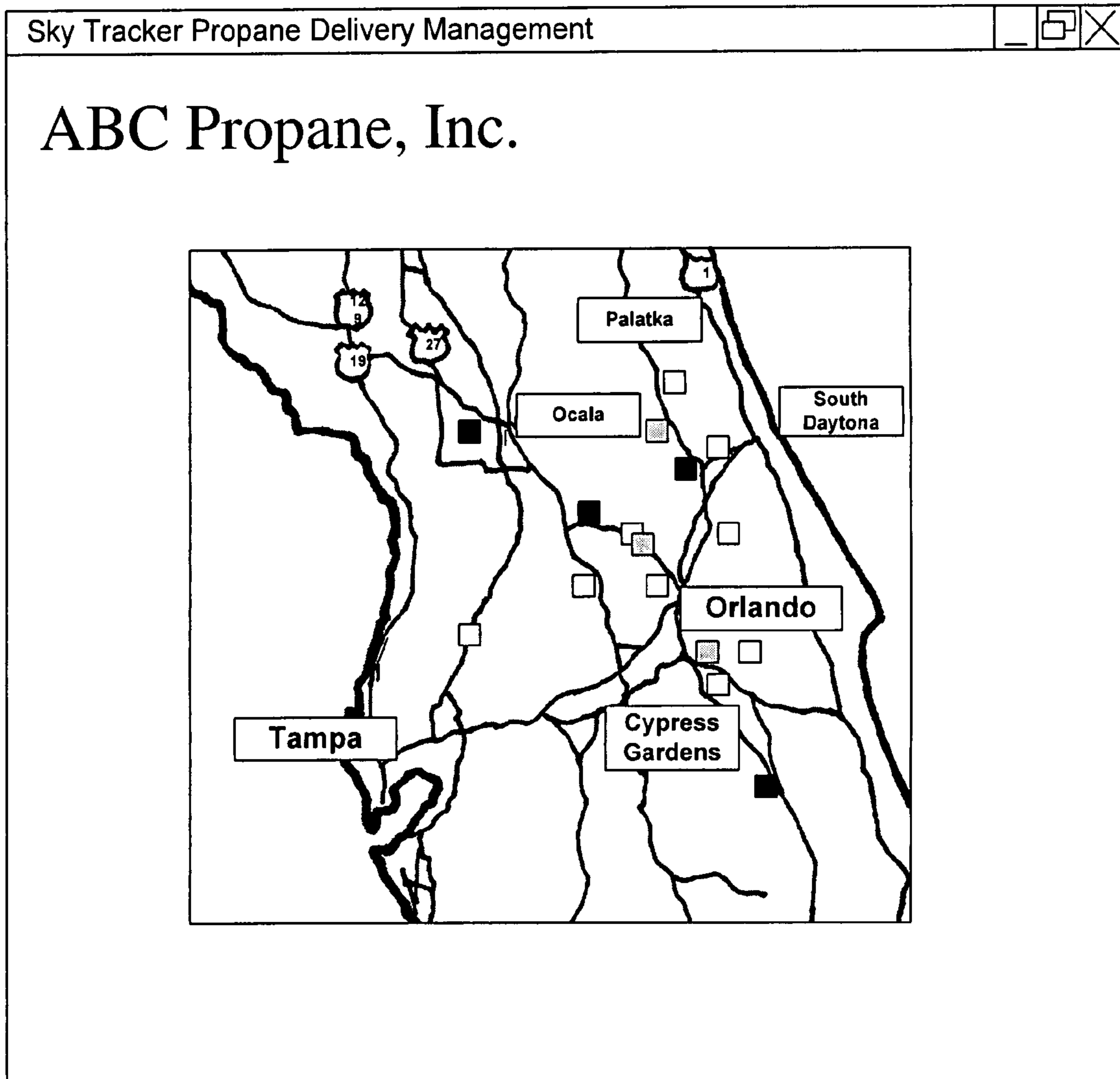

FIG. 8A

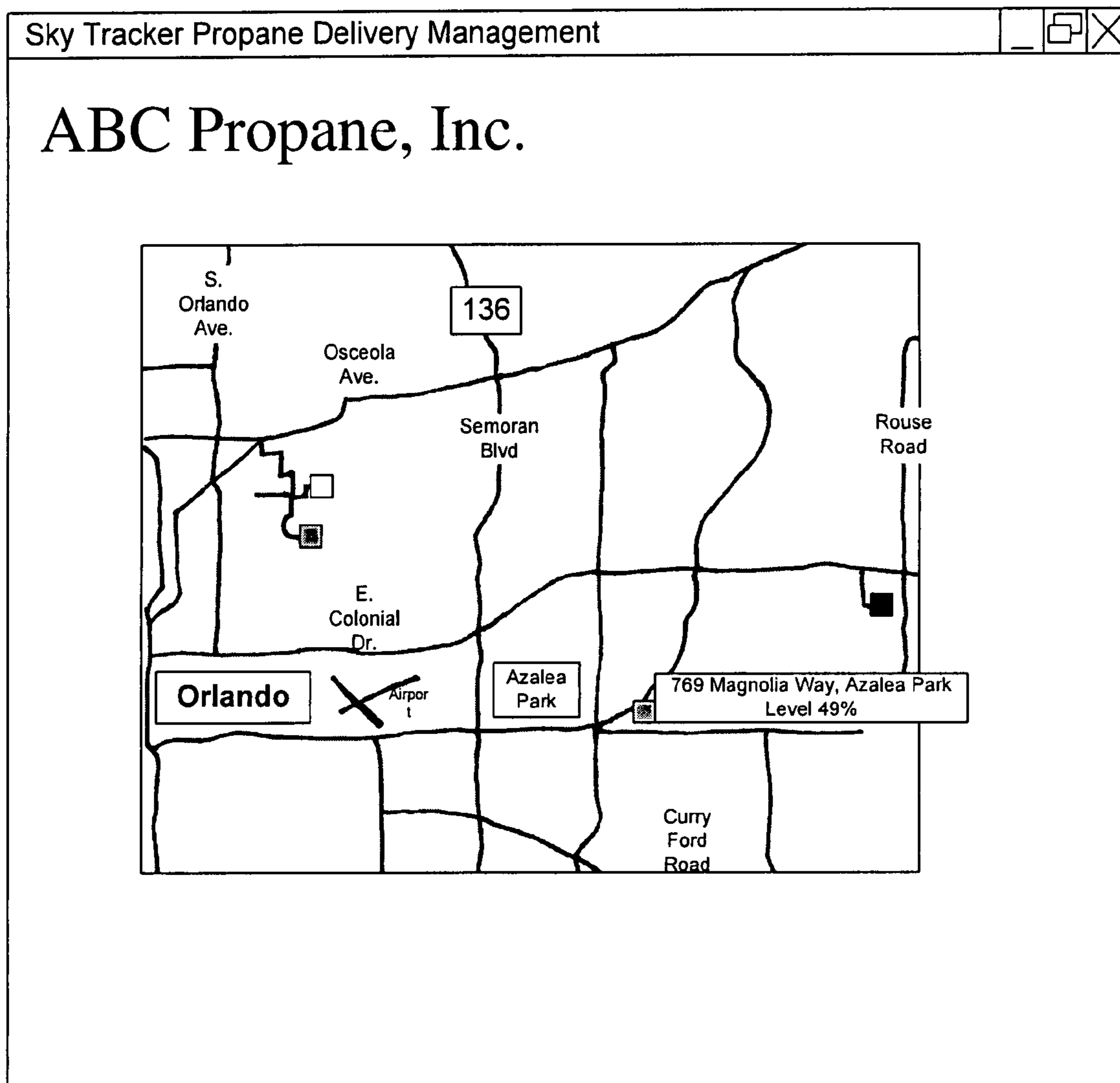

FIG. 8B

**SYSTEM FOR DELIVERING PROPANE OR  
OTHER CONSUMABLE LIQUID TO  
REMOTELY LOCATED STORAGE TANKS**

This application claims priority from U.S. application Ser. No. 11/097,964, filed on Apr. 1, 2005, which claims the benefit of U.S. Provisional Application No. 60/558,852, filed on Apr. 3, 2004, both of which are hereby incorporated by reference.

TECHNICAL FIELD OF THE INVENTION

The present invention relates to an improved system for delivering propane or other consumable liquid to remotely located storage tanks.

BACKGROUND AND SUMMARY OF THE  
INVENTION

Propane is a gas, a derivative of natural gas and petroleum. It is one of the many fossil fuels that are included in the liquefied petroleum (LP) gas family. Because propane is the type of LP-gas most commonly used in the United States, propane and LP-gas are often used synonymously.

Under normal atmospheric pressure and temperature, propane is a gas. Under moderate pressure and/or lower temperatures, however, propane changes into a liquid. Because Propane takes up much less space in its liquid form, it is easily stored as a liquid in pressurized tanks. When propane vapor (gas) is drawn from a tank, some of the liquid in the tank instantly vaporizes to replace the vapor that was removed.

Homes and businesses use about one-third of the propane consumed in the U.S. Propane is used mostly in homes in rural areas that do not have natural gas service. More than 20 million households use propane to meet some of their energy needs, while 16 million households use propane as their main heating source. Homes that use propane as a main energy source usually have a large propane tank outside of the house that stores propane under pressure as a liquid.

Because home space heating is a primary use of propane, demand is much higher during the winter months. Residential users of propane typically have a 250-500 gallon tank installed by a local propane dealer and accessible to delivery trucks for refilling. Depending on the climate, a typical residential tank is filled three to four times per year. A residential tank is usually owned by the propane dealer and rented to the residential customer for an annual fee.

Propane dealers typically operate out of bulk storage plants that include one to two 30,000 gallon storage tanks. A single dealer will usually be able to effectively service a 35 mile radius around the plant, though in less populated regions a much larger service area may be necessary to achieve sufficient volume. Propane is delivered to customers by bulk delivery trucks or "bobtails" which typically hold from 1,800 to 3,000 gallons of propane. Customer tanks usually make up the largest portion of a dealer's assets.

Obviously, different size tanks and different usage rates for customers over a large area can make it very challenging for a dealer to keep all of his customers' tanks filled. The quantity of liquid propane stored and remaining on customer propane tanks needs to be measured frequently so that the propane dealer can manage his own inventory of bulk propane, efficiently schedule deliveries, and most importantly keep his customers supplied with propane. There are also significant safety concerns associated with propane tank levels since empty or overfilled tanks can be very dangerous. Further, costs associated with delivery, including wages for delivery

personnel and vehicle operation and fuel costs, are a significant portion of a dealer's operating expenses. For this reason, dealers must try to maximize the ratio of gallons of delivered propane per mile traveled by delivery vehicles in order to lower delivery costs.

Traditionally, the standard practice was for propane dealers to periodically visit each tank and visually read a gauge located on the tank in order to determine whether the tank needed refilling. If the tank level was low, it would be refilled; if not, the delivery truck had essentially wasted a trip. As could be expected, this highly inefficient practice contributed to higher costs, both for the dealer and the customers.

For this reason, a number of forecasting methods were developed to give dealers a better idea of how much propane a customer was using and when more should be delivered. Since propane is primarily used as a heating fuel, the typical forecasting method involved factoring temperature and historic customer usage rates. A Degree Day is a unit used to measure how cold it has been over a 24 hour period. The base temperature for Degree-Day calculations is 65 degrees. The actual temperature is compared to the 65° base temperature and if the temperature is lower, the difference is the number of Degree-Days for that day. For example, if the average temperature for a 24 hour period was 60°, that would be 5° less than the base temperature of 65°, so we would have 5 Degree-Days for that 24 hour period. Another concept, referred to as the K-factor, is used to get an idea of the propane usage rate for a customer. The customer's K-factor is the number of Degree-Days that it takes for a given customer (or burner(s) associated with a given tank) to use one gallon of propane.

From these two measurements, a dealer could get a better idea as to when more propane should be delivered. For example, a customer with a 275 gallon propane tank with a historic K-factor of 5 could be expected to go 1375 Degree-Days before the tank is empty. However, since an empty tank is a dangerous condition (plus it means the customer is out of fuel) delivery will need to be made before the 1375 Degree-Days have elapsed. Further, these types of forecasting methods cannot account for unexpected periods of higher or lower than normal propane usage. Since this kind of forecasting is merely an estimate, a substantial margin of error must be built into the delivery schedule. This results in more deliveries of lower amounts of propane and consequently higher dealer delivery costs.

For many years, various optimal vehicle routing computer programs have been available to minimize the mileage and travel time associated with making desired deliveries using vehicles with known capacities. All such methods in the prior art, however, necessarily depend upon various methods of forecasting a customer's propane usage since the last delivery and, as discussed above, such forecasting methods are never completely reliable.

More recently, remote monitoring systems have been used to allow remote transmission of data relating to the level of the liquid gas contained in customer tanks. This allows for the delivery of fuel or other fluids to the storage tank on an "as-needed" basis. Such monitoring systems are typically more accurate than forecasting systems and increase the efficiencies of the propane supplier.

Storage tank monitoring systems currently in use typically include a float sensor within a storage tank that measures the level of fluid and the temperature within the storage tank. For remote monitoring systems, data from the sensor is transmitted through some type of communication network to a data processing unit or display device. Typically, the data processing unit is a computer that decodes and stores the data using

specialized software. The information received by the data processing unit provides for the monitoring of each specific storage tank individually.

One remote monitoring system known in the prior art makes use of RF broadcasting to communicate data from the sensor to the data processing unit. Such systems are relatively inexpensive, however, they have very limited range. The data processing unit would typically be mounted in a delivery truck which would have to be in the vicinity of the customer's tank for the level to be reported.

Another prior art system uses a modem and ordinary telephone lines to communicate data from the sensor to the data processing unit. Typically, such a system will use the modem to call in and signal the data processing unit when the propane in a tank reaches a pre-determined level. The customer's phone line must be free for the system to work.

Other prior art systems used to monitor liquid volume in tanks make use of satellite or cellular communications. However, each of these systems also suffers from disadvantages in certain circumstances. For example, many satellite systems require an externally mounted satellite dish with the proper exposure. Additionally, two-way communication requires expensive equipment and installation. Cellular systems are not practical in certain locations due to a lack of cellular coverage.

No matter which communication scheme is used, the data received from the sensor is often confusing and can require significant time to decode and format into a useful form. Even then, it is still difficult for a dealer to interpret the data or use the information to optimally organize his trucks and routes. Further, a dealer must be able to access the data processing unit in order to make use of the data, and this typically requires that the dealer be physically in his office in order to monitor his business. Also, certain tank conditions, such as an over-fill, require immediate attention. For events occurring outside ordinary business hours, either the dealer must have an employee monitoring the system 24 hours a day or else these events will not be corrected until the next business day.

Propane dealers also face economic challenges arising from the seasonal nature of propane demand. As discussed above, demand for propane is high during the winter months, but much lower during summer. The propane dealer has a significant investment in tanks, trucks, employees, and infrastructure, and yet he receives a poor return on this investment during periods of low demand.

What is needed is a system that combines remotely monitoring levels in customer tanks with an improved method of using the remote monitoring data to optimally schedule deliveries and more efficiently operate a propane dealership. Additionally, there is a need for a way to combine such an improved operational method with additional revenue streams that make use of the same infrastructure to generate additional revenue especially during periods when propane demand is low.

#### SUMMARY OF THE INVENTION

An object of the invention, therefore, is to provide an improved system for delivering propane or other consumable liquid to remotely located storage tanks. This goal is achieved through a novel combination of remote monitoring of customer tanks and an improved method of using the remote monitoring data to optimally schedule deliveries, improve safety, and more efficiently operate a propane dealership.

The foregoing has outlined rather broadly the features and technical advantages of the present invention in order that the detailed description of the invention that follows may be

better understood. Additional features and advantages of the invention will be described hereinafter. It should be appreciated by those skilled in the art that the conception and specific embodiments disclosed may be readily utilized as a basis for modifying or designing other structures for carrying out the same purposes of the present invention. It should also be realized by those skilled in the art that such equivalent constructions do not depart from the spirit and scope of the invention as set forth in the appended claims.

#### BRIEF DESCRIPTION OF THE DRAWINGS

For a more complete understanding of the present invention, and the advantages thereof, reference is now made to the following descriptions taken in conjunction with the accompanying drawings, in which:

FIG. 1 shows a preferred embodiment of a remote propane monitoring system according to the present invention where a cellular communication scheme is employed.

FIG. 2 shows a preferred embodiment of a remote propane monitoring system according to the present invention where a satellite communication scheme is employed.

FIG. 3 shows a typical prior art liquid storage tank and float gauge.

FIG. 4 shows a preferred embodiment of a monitoring unit for use with a cellular communication scheme.

FIG. 5 is a typical delivery schedule screen according to the present invention.

FIG. 6 is a typical delivery truck routing screen according to the present invention.

FIG. 7 is a daily posted customer tank inventory chart according to the present invention.

FIG. 8A is a geographic satellite view of a dealer's customer tanks and their current levels.

FIG. 8B is the geographic satellite view of claim 8A zoomed in to show an individual customer.

#### DETAILED DESCRIPTION OF PREFERRED EMBODIMENTS

A preferred embodiment of this invention provides a novel system and method for an improved system to coordinating the delivery of a liquid to remotely located storage tanks.

In accordance with another aspect of a preferred embodiment of the present invention, an agnostic communication scheme can be used for remote monitoring of liquid gas levels in storage tanks. Thus, communication does not have to be limited to a single communication platform. Any known suitable communication scheme can be employed to transmit data, such as cellular, land phone lines, wireless, satellite, cable, etc. Different communication schemes can be employed for different customers or tank locations, depending on which scheme is optimal for the individual client or location. Selection of an optimal communication network can be based upon factors such as location, availability of cellular signal, availability of telephone lines, and desired equipment investment by customer.

FIG. 1 shows one aspect of a preferred embodiment of a remote propane monitoring system 100 according to the present invention where a cellular communication scheme is employed to transfer data between a storage tank monitoring unit and the central server. Remote propane monitoring system 100 comprises central processing station 102 which communicates with a plurality of monitoring units 107 located at customer sites 106 by way of one or more cellular towers 104. Communication between central server 102 and monitoring units 107 is preferably two-way communication. As dis-

5

cussed in greater detail below, monitoring units collect data from the propane tank sensor and optionally from one or more home monitoring sensors **108** and transfer fluid level data to the central server **102**. Data can then be organized and processed (as also discussed below) and transferred from central server **102** through satellite up-link **128** to satellite **110** and/or through web server **124** to the Internet or a suitable intranet. Central server **102** can comprise one or more computers at one or more locations. End-user **130** can then access data through a wireless satellite link or through the Internet, for example by using a personal computer with Internet access. Central server **102** can also communicate with delivery trucks **140** by way of cellular towers **104**.

FIG. **2** shows another preferred embodiment of a remote propane monitoring system **200** according to the present invention where a satellite communication scheme is employed to transfer data between a storage tank monitoring unit and the central server. Remote propane monitoring system **200** comprises central server **102** which communicates with a plurality of monitoring units **207** located at customer sites **106** by way of satellite **210**. Monitoring units **207** can communicate with satellite **210** by way of a satellite modem and antenna (not shown). In the embodiment shown in FIG. **2** communication is one-way from the monitoring units **207** to the satellite **210**. Even more preferably, however, communication between monitoring units **207** and satellite **210** can be two-way communication. As discussed in greater detail below, monitoring units collect data from the propane tank sensor and optionally from one or more home monitoring sensors **108** and transfer fluid level data to the satellite **210**. Data is then transferred to central server **102** by way of satellite up-link **228**. Data can then be organized and processed (as also discussed below) and transferred from central server **102** through web server **224** to the Internet or a suitable intranet. End-user **130** can then access data through the Internet or suitable intranet, for example by using a personal computer with Internet access. Optionally, monitoring units on delivery trucks **140** can also communicate with the central server **102** by way of the satellite **210** and satellite up-link **228**.

Tank levels can be monitored by a number of different mechanisms known in the prior art. For example, one common type of gauge is known as a float gauge. As the name suggests, a float gauge has a float that rests on the surface of the fluid being measured. The position of the float will rise or fall as the level of liquid in the tank is changed. Movement of the float is sensed by a gauge, typically through the use of a magnetic coupling, to provide an indication, either visual or otherwise, of the fluid level. A typical float gauge and propane tank combination **300** is shown in FIG. **3**. Float assembly **302** is mounted inside tank **304**. As illustrated in FIG. **3**, the position of float **306** will vary with the liquid levels **308** and **310** in the tank. The float assembly **302** represents the attachment mechanism through which the sensor unit of the present invention detects the level of the propane inside the tanks. Vertical movement of the float as it follows the level of the liquid is converted into rotational movement by a pinion **312** which rotates a shaft extending inside tube **314** and turns a master magnet **316**. The float assembly **302** attaches by the float head **318** under a pressure seal. A dial gauge **320** is mounted onto the float head **318**.

The dial gauge **320** will preferably comprise a dial chamber with a remote sender that gives a visual indication of tank levels while also sending an electrical signal to a monitoring unit. This electrical signal serves to give a remote indication of the tank levels.

6

FIG. **4** shows a preferred embodiment of a local customer monitoring system **400** according to the present invention. Monitoring unit **401** comprises a sealed case **403** containing processor **402** and at least one associated communication device **404**, such as a cellular modem, line modem or satellite communication device. Communication device **404** can be connected to external antenna **424**. Processor **402** and associated communication device **404** are preferably powered by batteries **422** or optional external power supply **423**, and communicate with one or more propane tank sensors **412** through I/O port **405**. Status and troubleshooting information can be displayed externally via LEDs **408**.

Processor **402** comprises circuitry for implementing the following functions: receiving data from the one or more propane tank sensors **412**; processing the data, and converting it into readable form if necessary; at preselected intervals or times, connecting to the central server (not shown) through the associated communication device **404** and external antenna **424** to transfer collected data; and determining whether predefined conditions have occurred, such as a low liquid level or an overfill, or whether predefined abnormal or "out of ordinary" events have occurred, such as liquid levels dropping too fast (possibly indicating a leak) or not dropping at all (indicating a possible problem with the tank sensor). Skilled persons will recognize that said circuitry can be implemented with conventional processors and/or controllers, integrated circuits, discrete devices, or any combination of the same.

Processor **402** can communicate with tank level sensor **412** by way of a direct wire connection **418**, I/O port **406**, and communication bus **405**. In a preferred embodiment, a second I/O port allows for X-10 functionality as discussed below. Processor **402** can also communicate with a plurality of additional secondary sensors. For example, data can be collected from one or more home monitoring sensors **421** capable of detecting Carbon Monoxide, propane gas, or variations in temperature inside the customer's home. Data from these types of additional sensors can be transmitted to the central server along with data on propane tank levels. Communication between monitoring unit **401** and home monitoring sensors **421** can be through any appropriate means, including X-10, RF, or direct wiring.

Preferably case **403** will be sealed to protect the sending unit from adverse environmental conditions. In the event of mechanical failure, the entire unit can be easily replaced. In a preferred embodiment, the monitoring unit of FIG. **4** will also provide I/O functionality (including data ports allowing the monitoring unit to communicate with X-10 devices or the customer's personal computer). Although any appropriate communication device can be used with the present invention, in a preferred embodiment the unit will have a primary communication device, such as a cellular modem, and a backup device, such as a land line modem.

Monitoring unit **401** can be operated by any appropriate power source, including direct wiring, battery packs, or solar chargers. Depending on the power source, the communication device can be configured to operate in different modes. Preferably, for example, a monitoring unit which uses a radio (RF) transmitter and is powered by a battery pack would be configured so that the radio is powered off most of the time in order to conserve power. Processor **402** would periodically wake up the radio so that incoming commands can be received.

In a preferred embodiment, monitoring unit **401** could collect data and report to the central server once per day at a particular time, for example at 3:00 a.m. In the case of cellular transmission, this would typically allow a dealer to negotiate

a cheaper cellular rate plan since most transmissions will not occur during peak cellular times. If land line communication is used, reporting at 3:00 a.m. should limit the potential interference with the customer's use of the telephone line. Additionally, as discussed above, monitoring unit could be configured to report immediately if certain types of conditions occur, including for example, overfilled tanks, greater than expected usage (which could indicate a leak), low battery, or any other "out of ordinary" condition.

In accordance with another aspect of a preferred embodiment of the present invention, data can be queued until it is reported. This would allow the collection of very detailed data, for example hourly tank levels, while minimizing connect time. This would also allow the communication system to be more tolerant of communication faults since data would be stored until a satisfactory communication is established.

In accordance with another aspect of a preferred embodiment of the present invention, data received from the tank sensors can be collected and organized so that it is easily understood and utilized by the propane dealer through the implementation of a user interface which allows the propane dealer to see each customer's current status in a graphical and contextual way. This improves the ability of the propane dealer to analyze and react to data quickly and easily without the necessity of reviewing voluminous data which is not organized in an optimum order.

For example, in a preferred embodiment, basic information and history would be accessible for each customer or each storage tank. A color-coded tank inventory can be graphically displayed so that a dealer can see a list of customers and tank levels and at a glance tell the status of each customer's tank. FIG. 5 is a typical delivery schedule according to the present invention. This screen shows the delivery vehicles selected for use and the customers scheduled for delivery. In a preferred embodiment, a program running on the central server makes the selection according to user-defined criteria. An authorized user can override the program's selections from this screen. A customer tank inventory is graphically displayed so that fluid levels can be easily seen. Tanks with sufficient propane levels can be indicated with a selected screen color, for example with icons or graphical shapes of a particular color. Tanks which need refilling can be shown through the use of a different screen color. Over-filled tanks can be shown through the use of a third screen color.

FIG. 6 is a typical delivery truck routing screen according to the present invention. Each stop on the scheduled delivery route is shown in order with the physical address, tank capacity, and scheduled delivery amount. Estimated time of delivery and distance between stops can also be shown.

A daily posted customer tank inventory chart, as illustrated in FIG. 7, will preferably allow the dealer to recognize customer use trends and detect any anomalies, such as an unauthorized tank fill or pump-out. This chart graphically displays the fluid level in a customer's tank over a defined time period, for example over a four month period. This allows the dealer to immediately identify the refill dates and to see if there is any drastic change in usage rates.

In accordance with another aspect of a preferred embodiment of the present invention, color-coded data can also be displayed on a map that shows the location and status of each tank. This would also provide for easy printing of routes and customer locations for drivers. Data received from customer tanks would automatically be used to create color-coded liquid level tank information lists accessible by the propane dealer. Custom color-coded maps showing customer locations on each delivery route can be accessed via the Internet and displayed to a PC screen and printed by delivery person-

nel. This allows a dealer to have a geographic or "satellite" view of all of his customer tanks and current levels and to map delivery routes that most efficiently utilize the dealer's assets and ensure that customer needs are met. Preferably, maps will be able to show an entire customer base, as shown in FIG. 8A, or zoom in on a particular customer or route, as shown in FIG. 8B.

In accordance with another aspect of a preferred embodiment of the present invention, tank sensor data can be used to calculate the most efficient delivery truck routes. It is desirable to determine how much propane to load onto each truck, and what stops to deliver in a cost efficient manner. Utilizing relevant information, such as tank level data received from customers, information on delivery trucks and sizes, availability of trucks, and delivery location points, an adaptive algorithm would preferably match the needs of the customer database with the available delivery trucks and model the most efficient routes for each available truck. By increasing efficiency, dealers can make more economical use of their equipment and employees and can maximize gallons per mile and gallons per stop ratios. The modeling could also be predictive by taking historical propane usage for each tank, weather conditions, and projected fuel usage into account in determining which tanks should be refilled along a given delivery route. Historic, Degree Day, and Julian (Elapsed) Day forecasting can also be taken into account. A preferred embodiment could also include a scheduling system that would use the optimum route determination to provide fill tickets (specifying how much propane is to be loaded onto each truck) to the staff responsible for filling up each truck in the morning and to provide routing and delivery instructions for each driver.

In accordance with another aspect of a preferred embodiment of the present invention, the system can calendar required inspections of customer tanks, homes, and appliances, as required by industry standards, either after an event, such as an out of gas situation, or after a proscribed period of time as passed. The volatile nature of propane gas creates the potential for serious ramifications to occur should a leaking pipe or joint develop. Dangerous conditions may also exist where appliances or heating units with open flames are exposed to uncontrolled fuel. Pressure testing the entire propane system, inspecting the tank, piping, regulator, gauges, connectors, valves, vents, thermostats, pilots, burners and appliance controls on a regular schedule or after an out of ordinary event occurs can significantly reduce the possibility of loss of life or property damage. The system will have the capability to alert the propane dealer and drivers to the need to perform required testing either on a regular timed basis or after the occurrence of an out of ordinary event.

In accordance with another aspect of a preferred embodiment of the present invention, data (in the form of customer information, tank inventories, or delivery information) can be combined with accounts receivable information. Customer accounts receivable balances can be displayed on a PC screen organized by route, or printed out on the color-coded route sheets discussed above. This preferably allows the dealer to arrange for payment before or on delivery or to reconfigure the delivery route where satisfactory payment arrangements cannot be made with customer.

One aspect of a preferred embodiment of the present invention is directed to a Web-based (Internet and Intranet) client-server application that enables dealers to access information relating to the monitoring of their propane tanks and inventories, along with information related to additional income producing services as discussed below. Data from remote sensors, along with the graphical and contextual organization

of that data as discussed above, would thus preferably be available to end-users (for example, the propane dealer) by way of the Internet, or a LAN, WAN, or the like.

The end-user could choose to dedicate a computer monitor or monitors to the continually updated display of such information. Information may be stored on either the central server, a web server, or the end-users computer so that historical patterns and trends can be identified.

Additionally, dealers are preferably able to monitor, via a Web browser interface and in real-time, any alarms or out-of-ordinary events affecting their customers or business. In a preferred embodiment, alarm notices—such as a tank overflow notice, tank low level notice, an out-of-ordinary occurrence, or a variance from historic or Degree Day data and projections—can be posted on the Dealer log-in page. The dealer can also be notified of alarms by pager, text messaging, or email.

In accordance with another aspect of a preferred embodiment of the present invention, the use of interactive web-based managed services software, accessible by a number of dealers through individual passcode protected Web-site links, allows for across-the-board system upgrades and enhancements without requiring massive hardware or CD mailings.

In accordance with another aspect of a preferred embodiment of the present invention, the system for remote tank monitoring of propane tanks can be combined with other products using similar equipment in order to provide the propane dealer with additional non-seasonal revenue streams. As discussed above, propane business is seasonal, with highest demand occurring during the winter months. Although expensive monitoring equipment, which can include satellite, cellular, and land-line communication systems, is used primarily during periods of high demand, the equipment remains at the customer's location throughout the year. Similarly, a propane business will typically require a staff with a great deal of technical expertise, but that expertise is generally only put to use during high demand periods. During the off-season, these highly trained employees will typically be used for numerous non-technical tasks.

According to the present invention, a propane dealer can take advantage of the expertise of his employees and the existing monitoring equipment infrastructure to provide additional services to customers. For example, the equipment used for satellite communication of remote tank levels can also be used to provide a customer with satellite television or Internet service. The same employees who install and service satellite monitoring systems will be able to use their technical expertise to install and service satellite entertainment services.

In a preferred embodiment, X-10 functionality on the monitoring unit allows home monitoring and automation services to be transmitted with the same equipment used for tank monitoring (even where satellite equipment is not installed or is not available.) As is well known to those of ordinary skill in the art, the term X-10 refers to a standardized protocol accepted as an industry standard for communication between devices via AC power lines within a single facility. X-10 communicates between transmitters and receivers by sending and receiving signals over the AC power line wiring. These signals involve short RF bursts, which represent digital information. This X-10 functionality can be controlled by way of the customer's PC, and can easily be accessed through the Internet. As discussed above, in a preferred embodiment, the monitoring unit will have a port allowing the processor to interface with home monitoring sensors, such as X-10 devices. Other types of communication protocols and connections could also be used to connect home monitoring

sensors to the monitoring unit, including wireless RF transmission or hard wired connections. This allows the propane dealer to also offer, for a relatively small equipment and training investment, home security and fire monitoring, home automation, and specialized monitoring which is desirable for propane customers such as Carbon Monoxide and propane gas monitoring inside the home.

By combining wireless entertainment and X-10 functionality with the tank monitoring system discussed herein, both monitoring and additional revenue-producing services preferably benefit from cost savings and increased efficiencies.

In accordance with another aspect of a preferred embodiment of the present invention, where more than one type of tank monitoring communication scheme could be used, the communication scheme can be matched to additional services desired by the customer, thus creating additional efficiencies and cost savings. For example, where the customer wishes to purchase satellite television or Internet services, the same satellite equipment could be used to provide the communication between the monitoring sensors and the data server.

Particular embodiments of the present invention are directed to an improved system and method for coordinating the delivery of a consumable liquid to remotely located storage tanks. Although much of the following description is directed toward propane storage and delivery, the present invention could be utilized with any type of consumable liquid commonly stored in liquid storage tanks, including natural gas or anhydrous ammonia. Hence, the scope of the present invention should not be limited to propane storage and delivery. Further, although much of this discussion is directed an economic model including a propane dealer servicing propane tanks located at customer sites, the system and methods discussed herein would be equally applicable to different economic models, including for example, a large corporation or other business entity servicing a large number of remote storage tanks from one or more central storage facilities.

Although the present invention and its advantages have been described in detail, it should be understood that various changes, substitutions and alterations can be made to the embodiments described herein without departing from the spirit and scope of the invention as defined by the appended claims. Moreover, the scope of the present application is not intended to be limited to the particular embodiments of the process, machine, manufacture, composition of matter, means, methods and steps described in the specification. As one of ordinary skill in the art will readily appreciate from the disclosure of the present invention, processes, machines, manufacture, compositions of matter, means, methods, or steps, presently existing or later to be developed that perform substantially the same function or achieve substantially the same result as the corresponding embodiments described herein may be utilized according to the present invention. Accordingly, the appended claims are intended to include within their scope such processes, machines, manufacture, compositions of matter, means, methods, or steps.

I claim:

1. A system for coordinating the delivery of a consumable liquid to two or more remotely located storage tanks at several different locations comprising:

at least one monitoring unit associated with each storage tank to be in close proximity to the storage tank and communicatively linked with a sensor that provides fluid level information indicative of the amount of fluid in the storage tank, wherein each monitoring unit includes at least one processor to receive and process the received fluid level information;

## 11

at least one central server remotely located from the two or more storage tanks to be communicatively linked with each monitoring unit;

wherein each monitoring unit is capable of processing fluid level information to determine whether a predefined out-of-ordinary event has occurred and, if so, send notice to the at least one central server; and

the at least one central server to process received fluid level information (i) to provide displayable fluid level data, (ii) to forecast future fluid levels utilizing at least stored fluid level data, (iii) to determine a delivery schedule based at least on tank capacities, fluid levels, and an inventory of one or more delivery vehicles, and (iv) to provide one or more routes for the delivery vehicles to reach the storage tanks based at least on tank location and an amount of fluid to be delivered.

2. The system of claim 1 further comprising a graphical user interface configured to download information to be displayed and to allow user input.

3. The system of claim 2 wherein the graphical user interface is an Internet web browser.

4. The system of claim 1 wherein an adaptive algorithm is used to generate an optimal delivery schedule and optimal routing for delivery vehicles based at least upon fluid level information from remotely located storage tanks.

5. The system of claim 4 wherein the generation of an optimal delivery schedule and optimal routing for delivery vehicles is also based at least upon maximizing the number of fluid gallons delivered per mile traveled by delivery vehicles executing a route.

6. The system of claim 1 wherein said communications link comprises a cellular modem, a satellite communication system, a modem and telephone line, or an RF transmitter/receiver.

7. The system of claim 1 wherein said communications link comprises a primary communications link and a backup communications link to be used if the primary communications link is not operable.

8. The system of claim 1 wherein said determining whether a predefined out-of-ordinary event has occurred comprises comparing current fluid level to predefined thresholds or stored historic fluid levels to determine whether fluid levels are too high, too low, or whether fluid levels are falling too fast or not falling fast enough.

9. The system of claim 1 further comprising:  
one or more secondary sensors for detecting the occurrence of a local phenomena and transmitting a detection signal to at least one monitoring unit;

one or more of the monitoring units being capable of receiving a detection signal from secondary sensors, processing the signal, and sending data concerning the detection signal through a communications link to the central server.

10. The system of claim 9 further comprising an audible alarm that sounds when said detection signal is transmitted by a secondary sensor.

11. The system of claim 9 wherein said one or more secondary sensors are capable of detecting local temperature, the presence of propane gas, or higher than normal levels of carbon monoxide.

12. The system of claim 9 wherein one or more secondary sensors transmit data to a monitoring unit via X-10, radio frequency, infrared signals, or hard-wired connection.

13. The system of claim 1 wherein data to be sent from the monitoring unit to the central server is queued until a predetermined connect time.

## 12

14. The system of claim 1 wherein said central server comprises one or more computers at one or more physical locations executing software.

15. The system of claim 1 wherein information concerning fluid level data is organized and displayed graphically.

16. The system of claim 15 wherein displaying information graphically comprises displaying a tank inventory listing customers and corresponding fluid levels with levels above or below predetermined thresholds color-coded so that particular fluid ranges can be easily identified.

17. The system of claim 15 wherein displaying information graphically comprises displaying alarm messages whenever a remote monitoring unit has notified the central server that a predefined out-of-ordinary event has occurred.

18. The system of claim 17 further comprising sending alarm messages via pager, text messages, or email whenever a remote monitoring unit has notified the central server that a predefined out-of-ordinary event has occurred.

19. A system for coordinating the delivery of propane to two or more remotely located storage tanks at several different locations via delivery vehicles, comprising:

at least one monitoring unit associated with each storage tank to be in close proximity to the storage tank and communicatively linked with a sensor that provides fluid level information indicative of the amount of propane in the storage tank, wherein each monitoring unit includes at least one processor to receive and process the received fluid level information;

at least one central server remotely located from the two or more storage tanks to be communicatively linked with each monitoring unit;

one or more secondary sensors capable of detecting local temperature, the presence of propane gas, or higher than normal levels of carbon monoxide and transmitting a detection signal to at least one monitoring unit;

wherein at least one monitoring unit is capable of (i) processing propane level information to determine whether a predefined out-of-ordinary event has occurred and, if so, sending notice to the at least one central server, (ii) receiving a detection signal from a secondary sensor, processing the signal to determine whether the value is outside a predetermined range and, if so, sending data concerning the detection signal through a communications link to the central server;

the at least one central server to:

(a) process received propane level information to provide displayable fluid level data,

(b) forecast future propane levels utilizing at least stored historic propane level data,

(c) determine based at least upon propane level information from remotely located storage tanks and maximizing the number of propane gallons delivered per mile traveled by delivery vehicles (i) an optimum delivery schedule also based at least on tank capacities, propane levels, and an inventory of one or more delivery vehicles, and (ii) one or more optimum routes for the delivery vehicles to reach the storage tanks also based at least on delivery vehicle capacity, tank location, and an amount of propane to be delivered;

a graphical user interface connected to the at least one central server via the Internet and configured to allow user input and to download information to be displayed so that (i) information concerning propane level data is organized and displayed graphically, (ii) information is at least displayed as a tank inventory listing customers and corresponding propane levels with levels above or below predetermined thresholds color-coded so that par-



**13**

particular propane ranges can be easily identified, and (iii) alarm messages are displayed whenever a remote monitoring unit has notified the central server that a predefined out-of-ordinary event has occurred or that a secondary sensor has detected a value is outside a predetermined range.

**20.** An apparatus for coordinating the delivery of a consumable liquid to two or more remotely located storage tanks at several different locations via delivery vehicles, comprising:

a means for obtaining data indicative of the amount of fluid in a storage tank;

**14**

a means for locally processing the data to determine whether predefined conditions are met;  
a means for transferring the data to a central location;  
a means for processing the data at the central location to (i) to provide displayable fluid level data, (ii) to forecast future fluid levels utilizing at least stored fluid level data, (iii) to determine a delivery schedule based at least on tank capacities, fluid levels, and an inventory of one or more delivery vehicles, and (iv) to provide one or more routes for the delivery vehicles to reach the storage tanks based at least on tank location and an amount of fluid to be delivered.

\* \* \* \* \*