



US010454609B2

(12) **United States Patent**
Chedore et al.

(10) **Patent No.:** **US 10,454,609 B2**
(45) **Date of Patent:** **Oct. 22, 2019**

(54) **CHANNEL PRE-COMBINING IN COLORLESS, DIRECTIONLESS, AND CONTENTIONLESS OPTICAL ARCHITECTURES**

(71) Applicant: **Ciena Corporation**, Hanover, MD (US)

(72) Inventors: **Paul Chedore**, Ottawa (CA); **Jean-Luc Archambault**, Ottawa (CA)

(73) Assignee: **Ciena Corporation**, Hanover, MD (US)

(*) Notice: Subject to any disclaimer, the term of this patent is extended or adjusted under 35 U.S.C. 154(b) by 0 days.

(21) Appl. No.: **15/881,420**

(22) Filed: **Jan. 26, 2018**

(65) **Prior Publication Data**

US 2019/0238251 A1 Aug. 1, 2019

(51) **Int. Cl.**

H04J 14/00 (2006.01)

H04B 10/20 (2006.01)

H04J 14/02 (2006.01)

H04Q 11/00 (2006.01)

(52) **U.S. Cl.**

CPC **H04J 14/0212** (2013.01); **H04Q 11/0005** (2013.01); **H04Q 2011/0015** (2013.01); **H04Q 2011/0016** (2013.01)

(58) **Field of Classification Search**

USPC 398/48, 58, 83, 5
See application file for complete search history.

(56) **References Cited**

U.S. PATENT DOCUMENTS

6,281,997 B1 8/2001 Alexander et al.
6,407,863 B1 6/2002 Archambault et al.

6,459,516 B1 10/2002 Mizrahi et al.
6,567,196 B1 5/2003 Archambault
7,231,107 B1 6/2007 Zhong et al.
7,693,357 B2 4/2010 Marrakchi El Fellah et al.
7,899,334 B2 3/2011 Zhong et al.
8,457,497 B2 6/2013 Zhong et al.
8,625,993 B2 1/2014 Bhatnagar et al.
8,625,994 B2 1/2014 Archambault et al.
8,774,632 B2 7/2014 Archambault

(Continued)

OTHER PUBLICATIONS

Adams, Matthew, ROADM and Wavelength Selective Switches Perspectives for Fiber Optic Manufacturing Test Engineering, JDSU, White Paper, 2008, pp. 1-8.

Primary Examiner — David C Payne

Assistant Examiner — Pranesh K Barua

(74) *Attorney, Agent, or Firm* — Clements Bernard Walker PLLC; Christopher L. Bernard; Lawrence A. Baratta, Jr.

(57) **ABSTRACT**

An optical add/drop system supporting a colorless, directionless, and contentionless (CDC) architecture includes a Contentionless Wavelength Selective Switch (CWSS)-based optical add/drop device including N local add/drop ports and M degree ports; and a channel pre-combiner including a common port connected to a first port of the N local add/drop ports and at least two local add/drop ports coupled to the common port. The CWSS-based optical add/drop device can include an M-array of 1xN Wavelength Selective Switches (WSSs) and an N-array of Mx1 switches. The channel pre-combiner can be a passive device which passively combines the at least two local add ports and splits the at least two local drop ports. The channel pre-combiner can also include amplifiers on the common port in both an add direction and a drop direction.

13 Claims, 9 Drawing Sheets

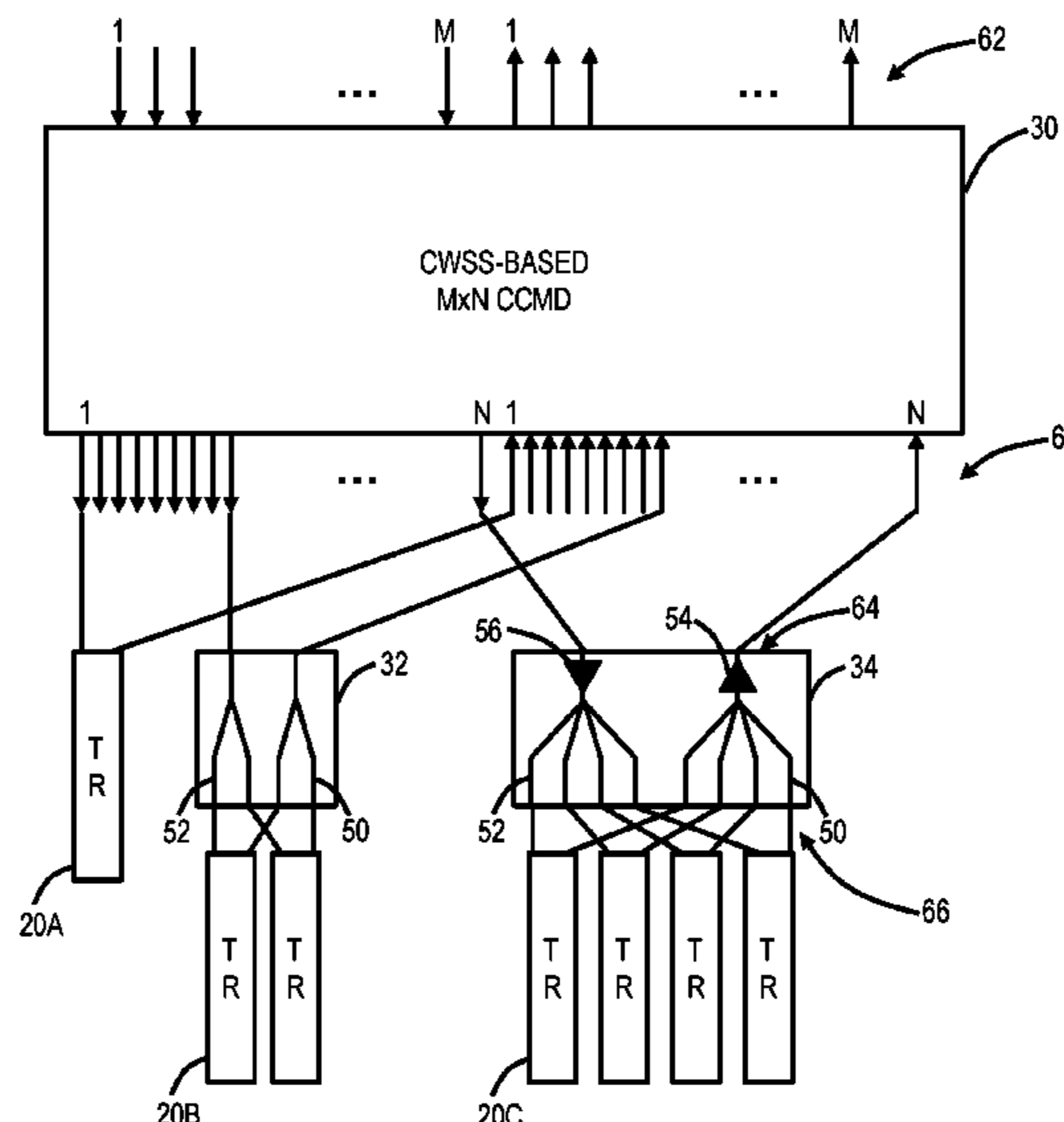

(56)

References Cited

U.S. PATENT DOCUMENTS

9,680,569 B2 6/2017 Archambault et al.
 9,742,520 B1* 8/2017 Way H04J 14/0221
 2005/0089027 A1* 4/2005 Colton H04Q 11/0005
 370/380
 2007/0104491 A1* 5/2007 Hainberger H04B 10/2942
 398/175
 2009/0324243 A1* 12/2009 Neilson H04Q 11/0005
 398/154
 2010/0129082 A1* 5/2010 Zhong H04J 14/0204
 398/83
 2010/0202778 A1* 8/2010 Wisseman G02B 6/2931
 398/83
 2011/0116790 A1* 5/2011 Sakauchi H04J 14/0204
 398/5
 2011/0200324 A1* 8/2011 Boertjes H04J 14/0212
 398/16
 2011/0262132 A1* 10/2011 Grindley H04B 10/272
 398/43

2012/0027408 A1* 2/2012 Atlas H04J 14/0204
 398/58
 2012/0128347 A1* 5/2012 Sakamoto H04J 14/0204
 398/9
 2013/0011136 A1* 1/2013 Hao H04Q 11/00
 398/45
 2014/0126903 A1* 5/2014 Kaneoka H04J 14/0205
 398/48
 2014/0270760 A1* 9/2014 Xu H04Q 11/0005
 398/45
 2015/0208146 A1* 7/2015 Younce H04Q 11/0066
 398/21
 2015/0256908 A1* 9/2015 Zhu H04L 45/62
 398/85
 2016/0149664 A1* 5/2016 Wagener H04J 14/0212
 398/49
 2016/0234574 A1* 8/2016 Wagener H04Q 11/0005
 2016/0329678 A1* 11/2016 Huang H01S 3/1301
 2017/0279555 A1* 9/2017 Schimpe H04J 14/0204
 2018/0102866 A1* 4/2018 Younce H04J 14/0212

* cited by examiner

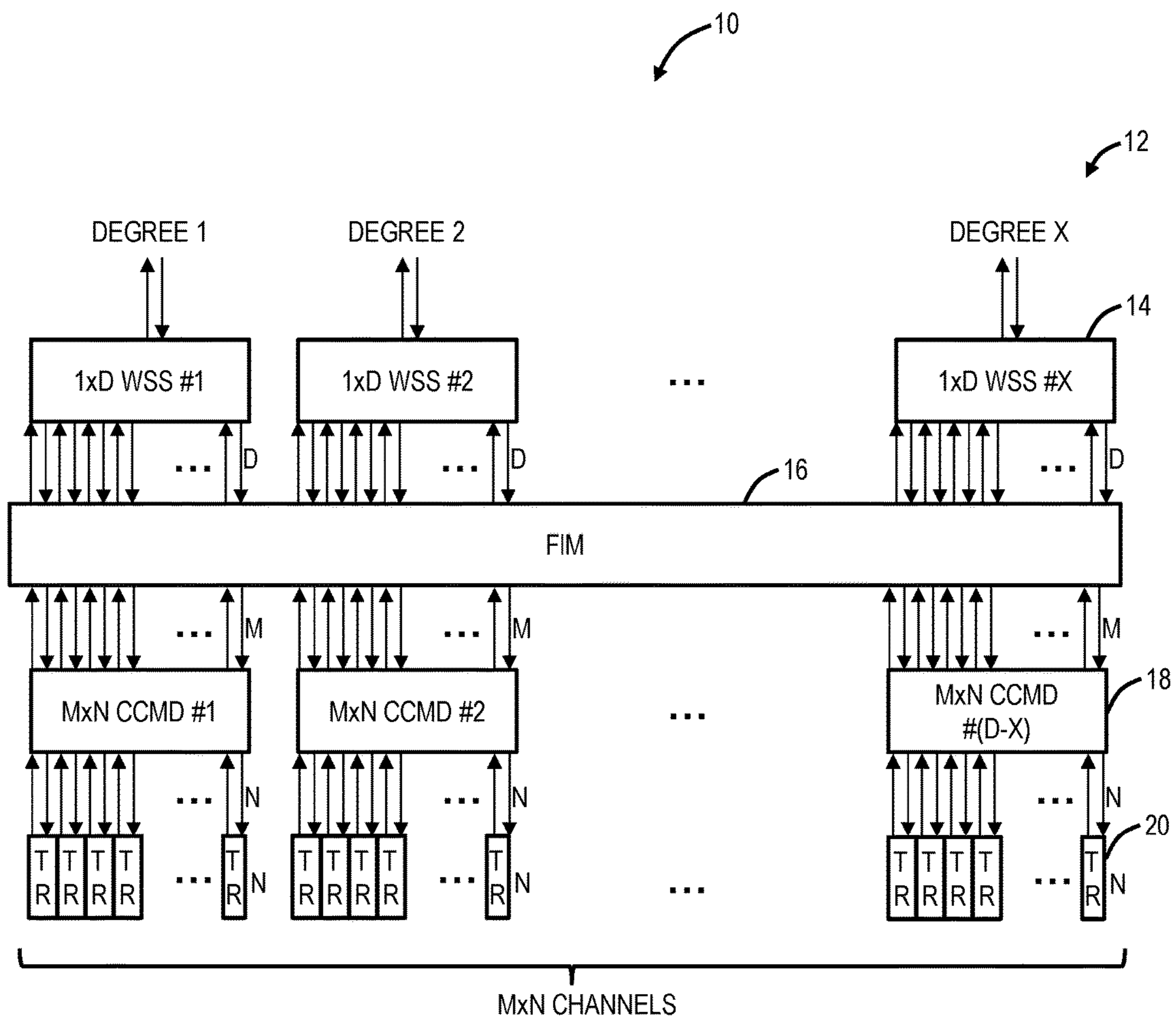

FIG. 1

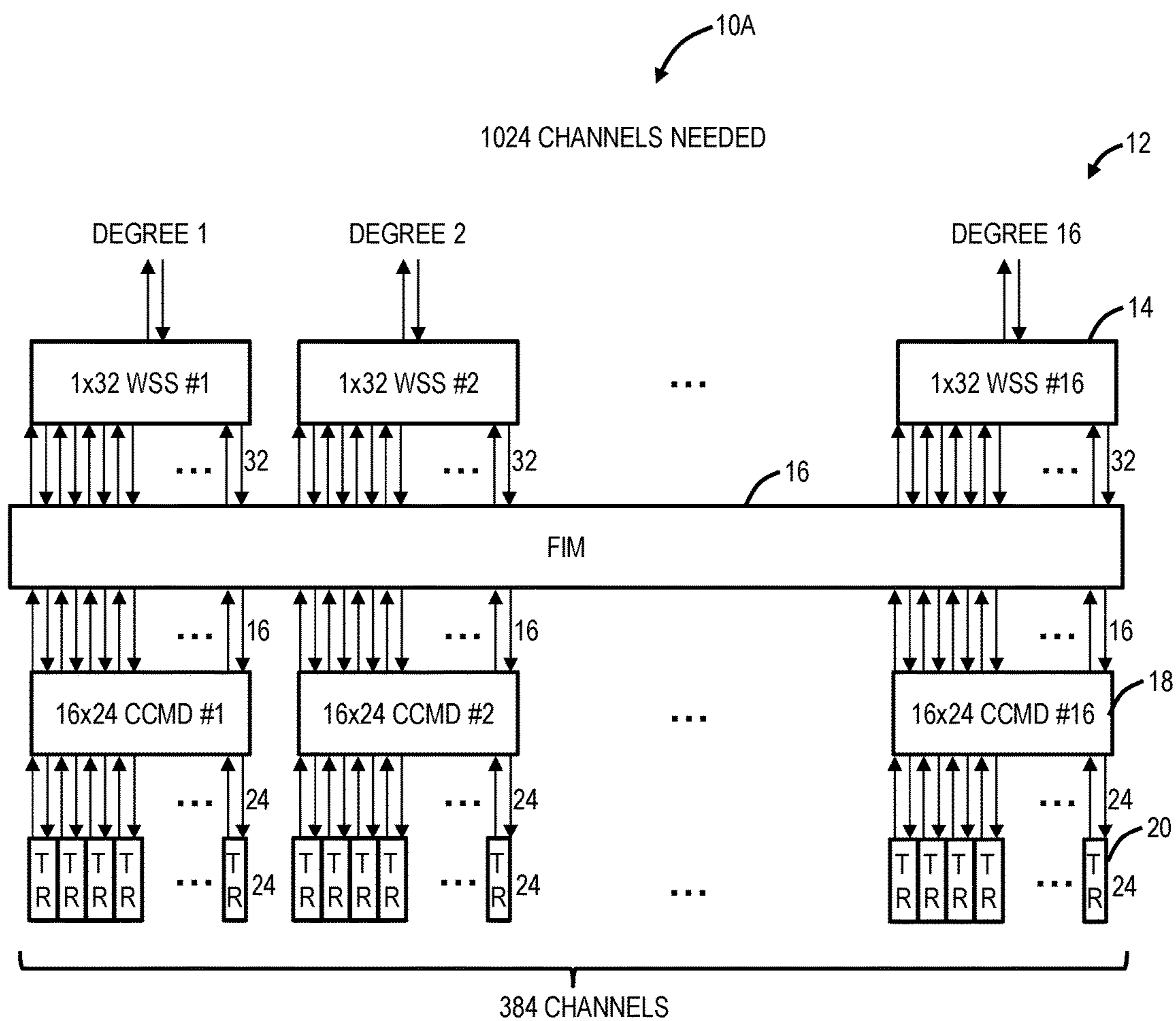

FIG. 2

FIG. 3

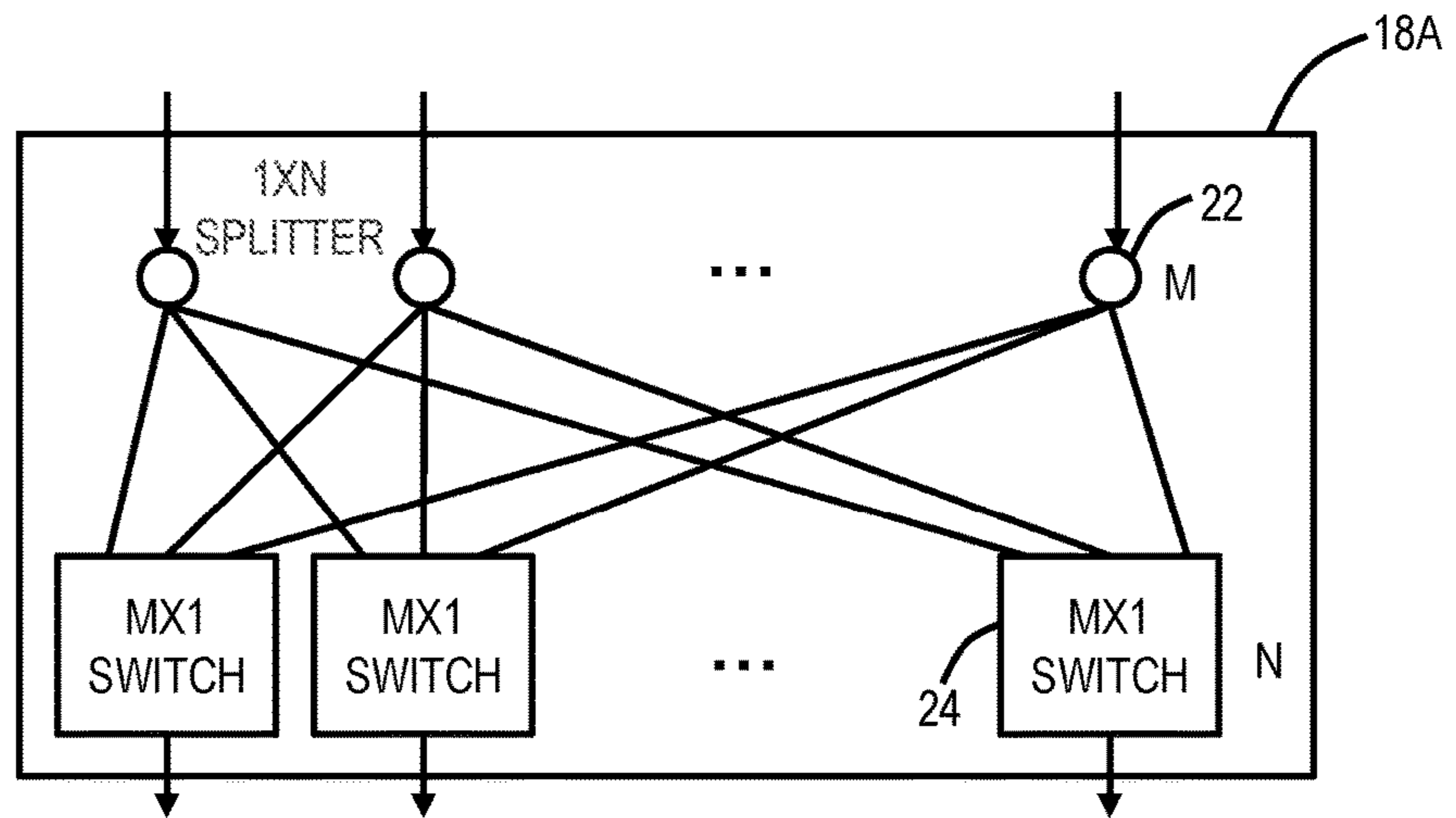
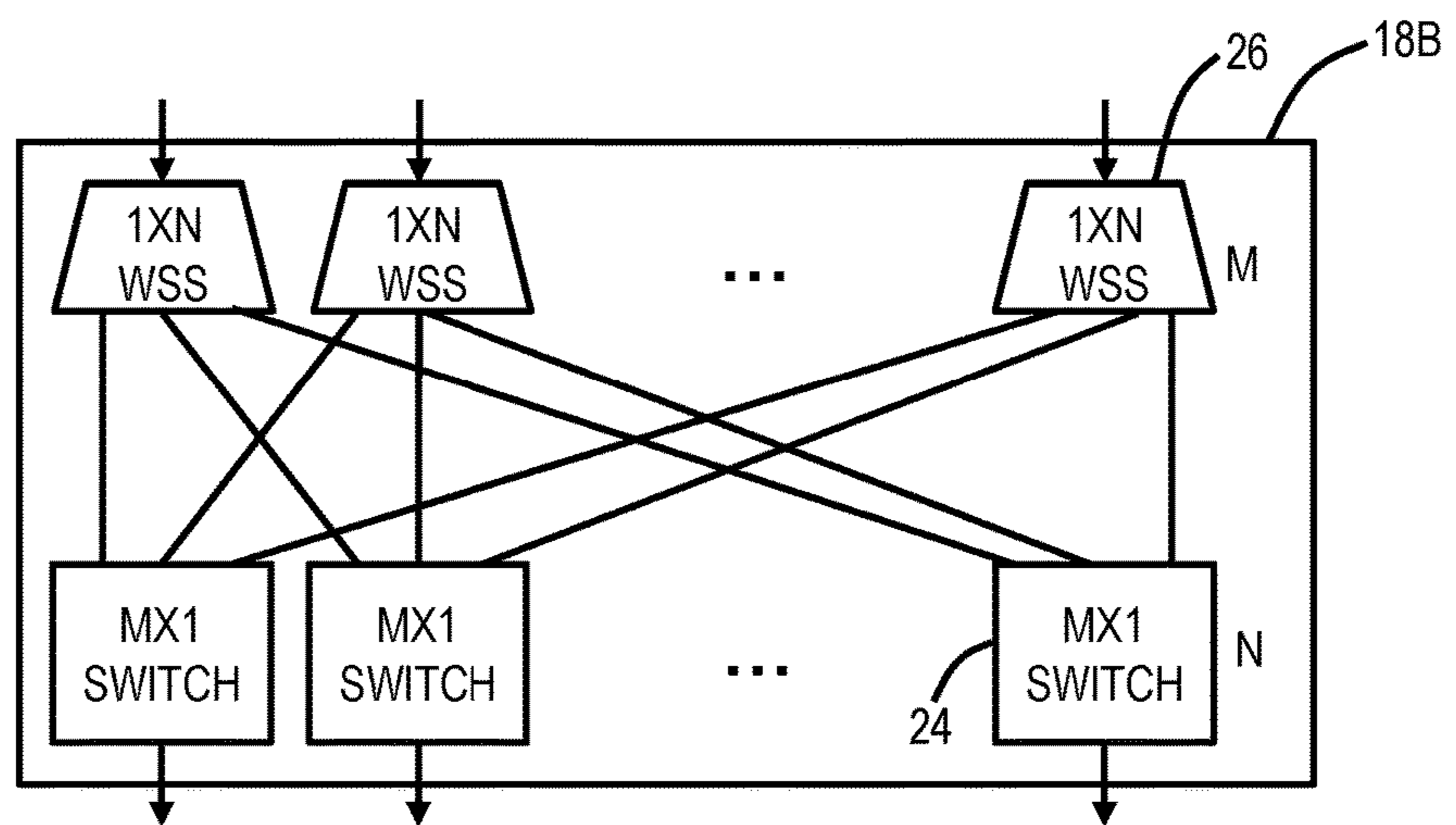

FIG. 4



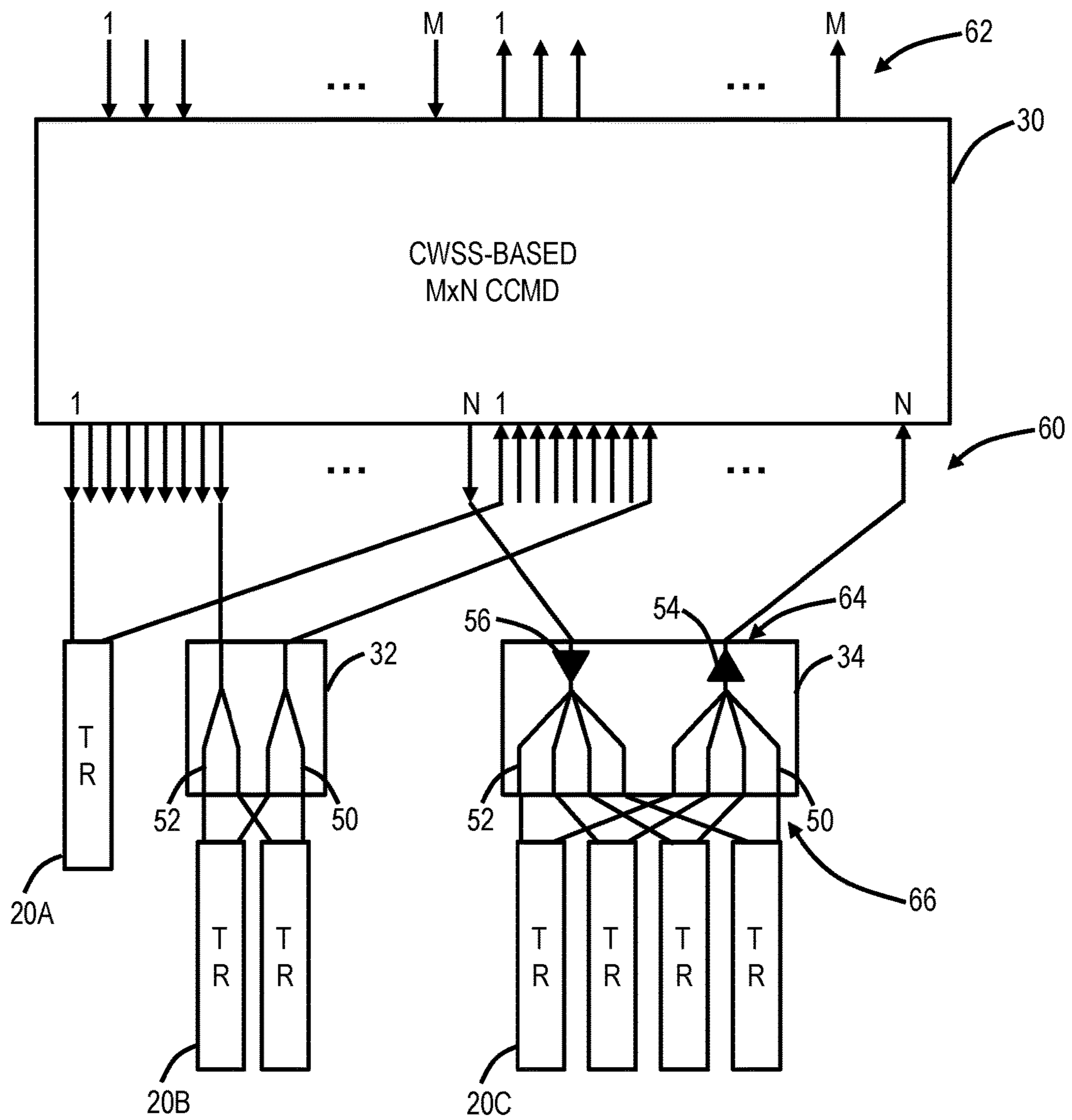

FIG. 5

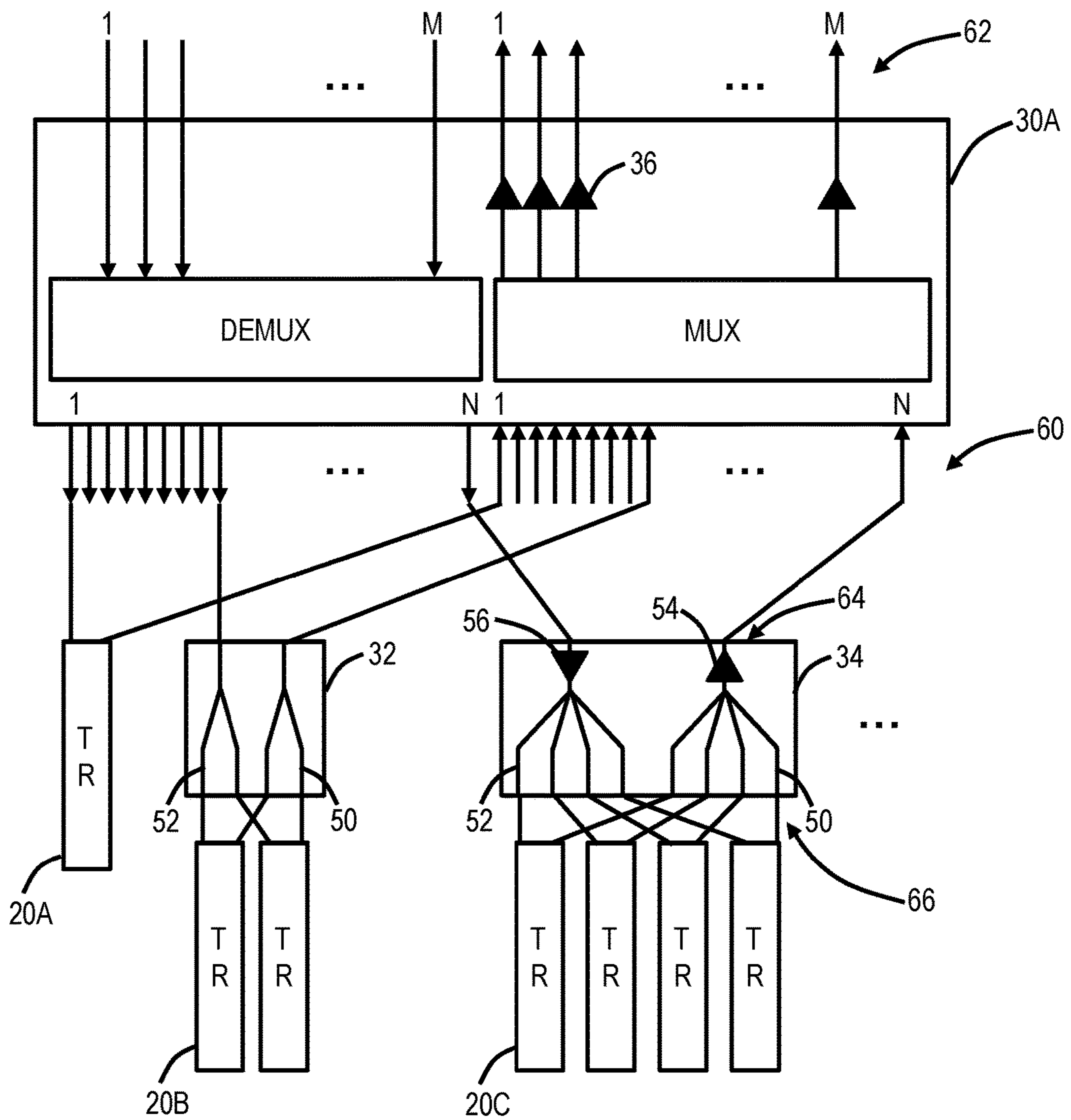

FIG. 6

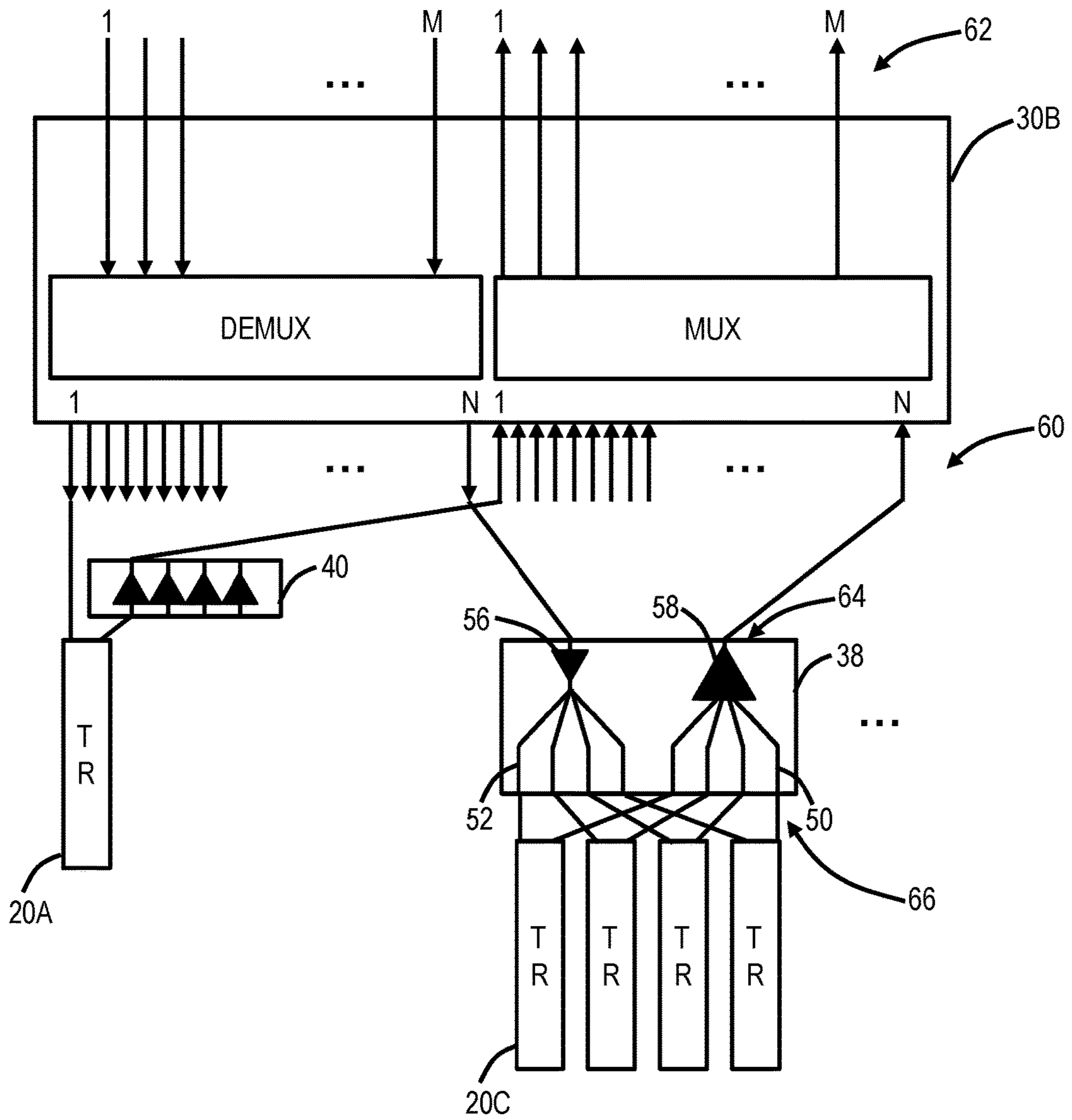

FIG. 7

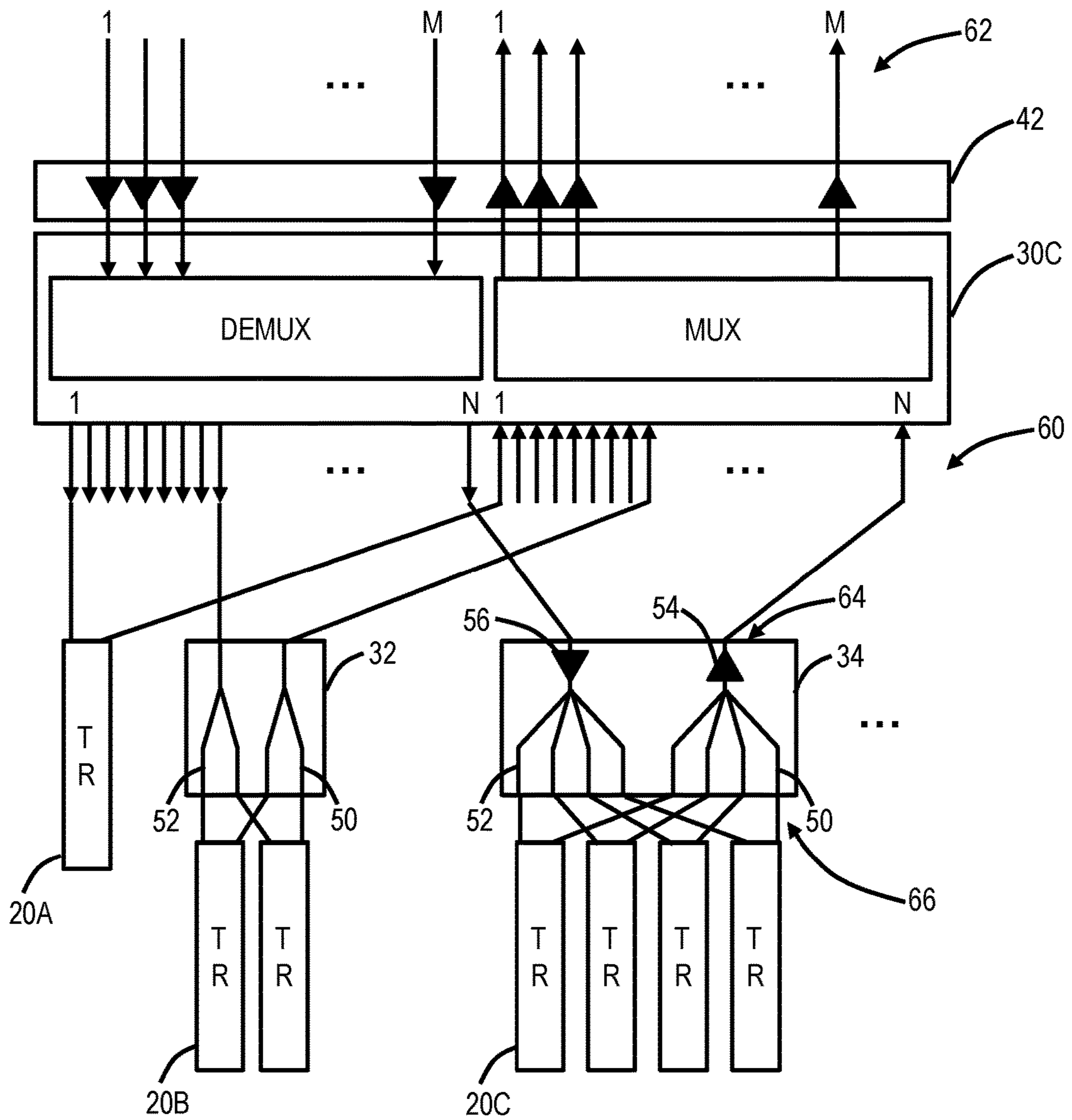

FIG. 8

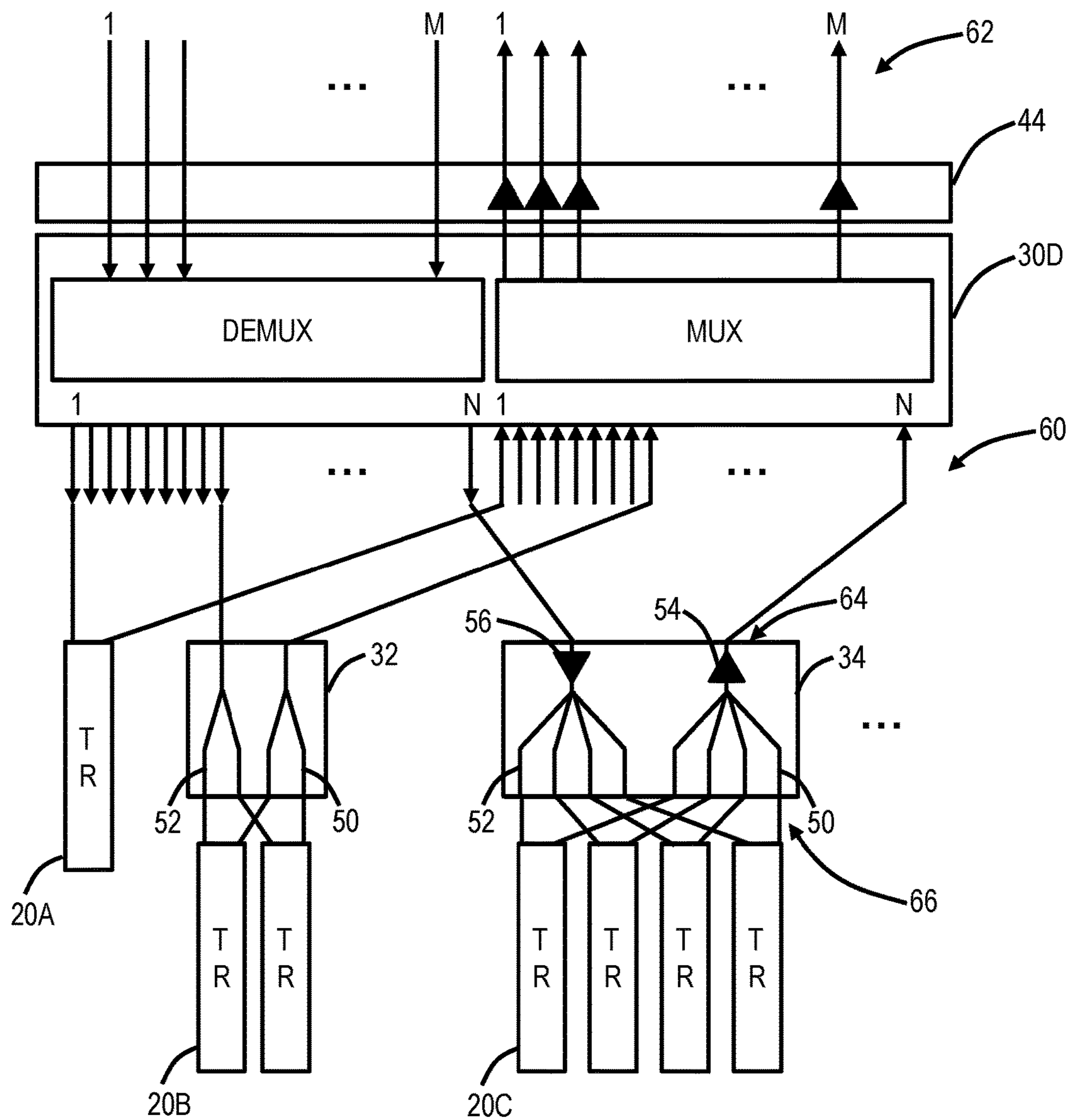

FIG. 9

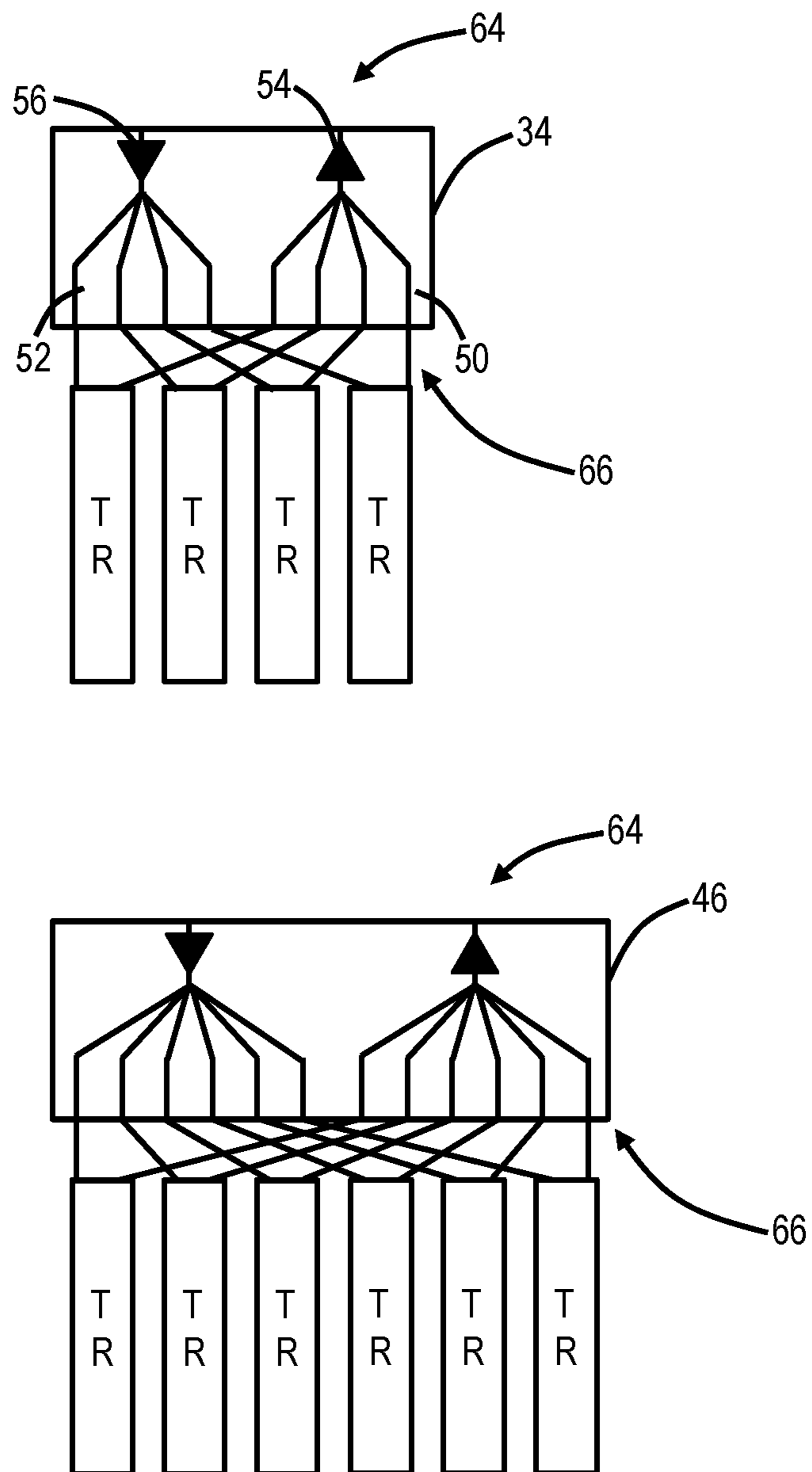

FIG. 10

1

**CHANNEL PRE-COMBING IN
COLORLESS, DIRECTIONLESS, AND
CONTENTIONLESS OPTICAL
ARCHITECTURES**

FIELD OF THE DISCLOSURE

The present disclosure generally relates to optical networking systems and methods. More particularly, the present disclosure relates to systems and methods for channel pre-combining in colorless, directionless, and contentionless (CDC) optical architectures.

BACKGROUND OF THE DISCLOSURE

Optical networks utilize Reconfigurable Optical Add-Drop Multiplexers (ROADMs) to realize selective and reconfigurable add/drop of wavelengths or spectrum locally and between various degrees. ROADMs generally utilize Wavelength Selective Switches (WSSs) in different configurations. Flexibility in add/drop requirements has led to so-called colorless, directionless, and optionally contentionless add/drop multiplexer structures, such as in Reconfigurable Optical Add/Drop Multiplexer (ROADM) devices, nodes, architectures, and structures. A colorless add/drop device supports any wavelength or spectral occupancy/band being added to any port of an add/drop device, i.e., ports are not wavelength specific. A directionless add/drop device supports any port being directed to any degree. Finally, a contentionless add/drop device supports multiple instances of the same channel (wavelength) in the same device. A colorless, directionless add/drop device can be referred to as a CD device, and a colorless, directionless, and contentionless add/drop device can be referred to as a CDC device. In conventional CD or CDC ROADMs, channels/modems are directly attached to the mux/demux element which usually is a Multicast Switch (MCS) but could also be a Contentionless WSS (CWSS).

Although CWSS technology will improve scaling by offering higher port count and lower insertion loss compared to conventional MCS technology, it does not go far enough in terms of improving scaling and cost/port metrics when compared to other colorless ROADM architectures such as CDA (Colorless Direct Attach—a colorless structure which is not directionless or contentionless) and CD. For example, in a 16-degree CDC ROADM node built using state-of-the-art 1×32 WSSs coupled to 16×24 CWSSs, the maximum number of channels of local add/drop channels would be 384 (which is 16×24). Assuming 64 channels per degree, the total number of channels present at the node could be as high as 1024, so add/drop capacity, in this case, is less than 40% (i.e., the node can only support 384 channels, much less than 1024 needed in this example). The only way to scale beyond this limit would be to go through a node expansion where a second layer of 1×32 WSSs is added to every degree, which is complex and costly. Additionally, the CD ROADM is generally lower cost on a per port basis.

BRIEF SUMMARY OF THE DISCLOSURE

CDC architectures are growing increasingly popular with service providers. This due to the fact it offers the greatest operational simplicity and the highest probability of achieving maximum restoration when recovering from a fault. However, the CDC architecture does have shortcomings relative to other architectures such as a CD architecture such as the CDC architecture is appreciably more expensive on a

2

cost per port basis and CDC does not scale well due to the relatively low number of add/drop channels it accommodates per consumed line WSS port. As the CDC ROADM architecture with the CWSS is expected to proliferate, there is a need to expand the add/drop capacity and improve the cost per port.

In an embodiment, an optical add/drop system supporting a colorless, directionless, and contentionless (CDC) architecture includes a Contentionless Wavelength Selective Switch (CWSS)-based optical add/drop device including N local add/drop ports and M degree ports; and a first channel pre-combiner including a common port connected to a first port of the N local add/drop ports and at least two local add/drop ports coupled to the common port. The CWSS-based optical add/drop device can include an M-array of $1 \times N$ Wavelength Selective Switches (WSSs) and an N-array of $M \times 1$ switches. The first channel pre-combiner can be a passive device which passively combines the at least two local add ports and splits the at least two local drop ports. The first channel pre-combiner can include amplifiers on the common port in both an add direction and a drop direction. The CWSS-based optical add/drop device can be configured to filter out-of-band noise in the add direction.

The at least two local add/drop ports can be connected to associated optical modems each of which has channels which are co-routed to a same degree by the CWSS-based optical add/drop device. The associated optical modems can provide associated channels at non-adjacent spectral locations to one another. The CWSS-based optical add/drop device can include amplifiers on a multiplexer side of the M degree ports. An optical modem can be directly attached to a second port of the CWSS-based optical add/drop device. The optical add/drop system can further include a second channel pre-combiner with a common port connected to a second port of the N local add/drop ports and at least two local add/drop ports coupled to the common port. The first channel pre-combiner can have a different number of local add/drop ports from the second channel pre-combiner.

In another embodiment, a Reconfigurable Optical Add-Drop Multiplexer (ROADM) node supporting a colorless, directionless, and contentionless (CDC) architecture includes one or more Contentionless Wavelength Selective Switch (CWSS)-based optical add/drop devices each including N local add/drop ports and M degree ports; and a plurality of channel pre-combiners each including a common port connected to an associated port of the N local add/drop ports and at least two local add/drop ports coupled to the common port. The one or more CWSS-based optical add/drop devices each can include an M-array of $1 \times N$ Wavelength Selective Switches (WSSs) and an N-array of $M \times 1$ switches. One or more of the plurality of channel pre-combiners can be a passive device which passively combines the at least two local add ports and splits the at least two local drop ports. One or more of the plurality of channel pre-combiners can include amplifiers on the common port in both an add direction and a drop direction.

The at least two local add/drop ports on each of the plurality of channel pre-combiners can be connected to associated optical modems each of which has channels which are co-routed to a same degree by the associated CWSS-based optical add/drop device. Each of the one or more CWSS-based optical add/drop devices can include amplifiers on a multiplexer side of the M degree ports. An optical modem can be directly attached to a second port of one of the one or more CWSS-based optical add/drop devices. The plurality of channel pre-combiners can include a first channel pre-combiner and a second channel pre-

combiner each coupled to a CWSS-based optical add/drop device, wherein each of the first channel pre-combiner and the second channel pre-combiner can have a different number of local add/drop ports.

In a further embodiment, a method for an optical add/drop system supporting a colorless, directionless, and contentionless (CDC) architecture includes providing a Contentionless Wavelength Selective Switch (CWSS)-based optical add/drop device including N local add/drop ports and M degree ports; and providing a first channel pre-combiner including a common port connected to a first port of the N local add/drop ports and at least two local add/drop ports coupled to the common port.

BRIEF DESCRIPTION OF THE DRAWINGS

The present disclosure is illustrated and described herein with reference to the various drawings, in which like reference numbers are used to denote like system components/method steps, as appropriate, and in which:

FIG. 1 is a block diagram of a Reconfigurable Optical Add-Drop Multiplexer (ROADM) node with a colorless, directionless, and contentionless (CDC) optical architecture;

FIG. 2 is a block diagram of an example ROADM node with the CDC optical architecture and with 1×32 WSSs and 16×24 Colorless Channel Multiplexer/Demultiplexer (CCMD) to illustrate the per port scaling and cost issues;

FIG. 3 is a block diagram of an implementation of a CCMD utilizing Multicast Switches (MCS);

FIG. 4 is a block diagram of an implementation of a CCMD utilizing Contentionless Wavelength Selective Switches (CWSS);

FIG. 5 is a block diagram of a CWSS-based $M \times N$ CCMD with channel pre-combiners;

FIG. 6 is a block diagram of a CWSS-based $M \times N$ CCMD with multiplexer side amplifiers and with the channel pre-combiners;

FIG. 7 is a block diagram of a CWSS-based $M \times N$ CCMD without amplifiers therein and with a channel pre-combiner and with a channel amplifier;

FIG. 8 is a block diagram of a CWSS-based $M \times N$ CCMD without amplifiers therein, a degree side amplifier module on all ports, and with the channel pre-combiners;

FIG. 9 is a block diagram of a CWSS-based $M \times N$ CCMD without amplifiers therein, a degree side amplifier module on multiplexer ports, and with the channel pre-combiners; and

FIG. 10 is a block diagram of different variants of the channel pre-combiners.

DETAILED DESCRIPTION OF THE DISCLOSURE

The present disclosure relates to systems and methods for channel pre-combining in colorless, directionless, and contentionless (CDC) optical architectures. Specifically, the systems and methods include channel pre-combining with Contentionless WSS (CWSS) devices for local add/drop in a CDC architecture. Various physical implementations are presented including passive pre-combining modules, amplified pre-combining modules, etc. The systems and method significantly improve the cost per port (or cost per 100 GHz of spectrum in terms of flexible grid spectrum) and scaling relative to conventional CDC add/drop structures and CD add/drop structures. Pre-combined channels in the CDC architecture require the same physical routing in the network (i.e., A-Z connectivity), but offer improved cost and scaling

at the expense of this routing constraint. Note, despite the pre-combined channels requiring the same physical routing, each of the pre-combined channels can be at any spectral location including non-adjacent to one another, i.e., the constraint is only that the pre-combined channels have the same ingress and egress node without spectral limitations.

FIG. 1 is a block diagram of a Reconfigurable Optical Add-Drop Multiplexer (ROADM) node **10** with a colorless, directionless, and contentionless (CDC) optical architecture. The ROADM node **10** is part of an optical network and is responsible for local add/drop channels and node bypass. The ROADM node **10** includes a number of degrees **12** equal to X, X is an integer. The degrees **12** are input/output connectivity between the ROADM node **10** and other nodes in an optical network. In this example, the ROADM node **10** can connect to X adjacent nodes in the optical network. For illustration clarity, FIG. 1 shows bidirectional connectivity. Thus, each of the degrees **12** have a transmit (TX) and receive (RX) fiber. Also, those skilled in the art will recognize the ROADM node **10** can include various other components such as pre/post amplifiers, Optical Channel Monitors (OCMs), Optical Service Channels (OSCs), and the like which are omitted for illustration purposes.

Each degree **12** includes a $1 \times D$ WSS **14**, labeled as $1 \times D$ WSS #1, #2, . . . , #X. Each $1 \times D$ WSS **14** connects to a Fiber Interface Module (FIM) **16** which is a passive fiber connection device, e.g., a patch panel. The objective of the FIM **16** is to optically connect the various devices in the ROADM node **10**. The FIM **16** is configured to interconnect the $1 \times D$ WSS **14** to one another enabling nodal bypass of channels. The FIM **16** is further configured to interconnect each $1 \times D$ WSS **14** to a $M \times N$ Colorless Channel Multiplexer/Demultiplexer (CCMD) **18**, N and M are integers. The FIM **16** can be a passive module utilizing various dense fiber packaging techniques to minimize cabling and fiber routing, such as MPO/APC connectors.

The ROADM node **10** includes the $M \times N$ CCMD **18**, labeled as $M \times N$ CCMD #1, #2, . . . , #(D-X), for local add/drop of channels in a colorless, directionless, and contentionless manner. The number of degrees, X, can be any value between 1 and M. The ROADM node **10** includes up to D-X $M \times N$ CCMDs **18**. The $M \times N$ CCMD is an optical add/drop device that supports M degrees and N channels (optical modems). The $M \times N$ CCMDs **18** can be implemented using Multicast Switches (MCS) or Contentionless WSS (CWSS), and additional detail of the $M \times N$ CCMDs **18** is shown in FIGS. 3 and 4. The $M \times N$ CCMDs **18** are optical add/drop devices that generally include optical amplifiers, Multicast Optical Switches (MCS), etc. and are configured to support colorless multiplexing/demultiplexing in the ROADM node **10**. The $M \times N$ CCMDs **18** are directionless meaning any channel can be sent to any degree and contentionless as well, supporting more than one instance of a specific channel in the same $M \times N$ CCMD **18**. Each of the $M \times N$ CCMDs **18** is connected to up to N optical modems **20**. To support directionless operation, each of the $M \times N$ CCMDs **18** is connected to each of the $1 \times D$ WSSs **14**, such as via the FIM **16**.

Those of ordinary skill in the art will recognize other configurations are also possible to support a CDC architecture at the ROADM node **10**. Further, the selection of X, D, N, and M are implementation specific, and various values are contemplated. The selection of these values is generally a function of component availability, insertion loss, performance, etc.

FIG. 2 is a block diagram of an example ROADM node **10A** with the CDC optical architecture and with 1×32 WSSs

and 16×24 CCMDs to illustrate the per port scaling and cost issues. Specifically, in this example ROADM node **10A**, X=16, D=32, M=16, and N=24. This is a 16-degree CDC ROADM node **10A** built using state-of-the-art 1×32 WSSs **14** coupled to 16×24 CWSSs for the CCMDs **18**. As described herein, the maximum number of channels of local add/drop channels would be 384 (which is 16 CCMDs times 24 optical modems). Thus, the 16-degree CDC ROADM node **10A** can only support 384 total channels which means the ROADM node **10A** can only add/drop 24 channels per degree. Further, the number of degrees can be reduced which can further increase the number of CCMDs **18** which can connect. Of note, optical systems can include significantly more channels, e.g., 88 channels total per degree. In the previous example described herein, the assumption was 64 channels per degree, the total number of channels present at the ROADM node **10A** could be as high as 1024, so add/drop capacity in this case is less than 40% (i.e., the node can only support 384 channels, much less than 1024 needed in this example). The only way to scale beyond this limit would be to go through a node expansion where a second layer of 1×32 WSSs is added to every degree, which is complex and costly. By contrast, a CD ROADM using similar high port count WSSs would be able to achieve 100% add/drop capacity without the need for node expansion for the port count but could require additional CCMDs and/or layers of WSSs to support the same wavelengths on different degrees, i.e., since the CD ROADM is not contentionless.

FIG. **3** is a block diagram of an implementation of a Colorless Channel Multiplexer/Demultiplexer (CCMD) **18A** utilizing Multicast Switches (MCS). FIG. **4** is a block diagram of an implementation of a CCMD **18B** utilizing Contentionless Wavelength Selective Switches (CWSS). Both the CCMDs **18A**, **18B** are M×N devices supporting connectivity to M degrees and N channels/ports per device. The CCMD **18A** includes an M-array of 1×N splitters/combiners **22**, and an N-array of M×1 switches **24**. The CCMD **18B** includes an M-array of 1×N WSSs **26** and an N-array of M×1 switches **24**. Thus the CCMD **18B** is a CWSS-based M×N CCMD (optical add/drop device). On the channel side (facing the optical modems **20**), both the CCMDs **18A**, **18B** utilize the M×1 switches **24** to direct a given channel/wavelength to a specific degree. The fundamental difference is that an MCS (CCMD **18A**) uses a combiner to multiplex the channel ports whereas the Contentionless WSS uses a WSS.

For the MCS (CCMD **18A**), when channels are multiplexed with a combiner, the out-of-band Amplified Spontaneous Emission (ASE) from all those channels add up (i.e., noise funneling). This is mitigated in newer optical modems by adding tunable filters at the output to remove the out-of-band ASE. This is because higher order modulation formats cannot afford the Optical Signal-to-Noise Ratio (OSNR) penalty from noise funneling.

The systems and methods described herein utilize the CWSS (CCMD **18B**) with pre-combining of channels to improve channel/port scaling and cost. Conventional CDC architectures generally use the MCS (CCMD **18A**), and it is expected that next-generation CDC architectures will move predominantly towards the CWSS (CCMD **18B**) approach. Advantageously, the CWSS has a significantly lower loss (e.g., about 7 dB for a 1×32 WSS versus 13 dB for a 1×16 splitter), the potential to scale to higher port counts (than the MCS implementation) and channel filtering is built-in in the multiplexing direction to reduce noise funneling. The sys-

tems and methods herein address one of the adoption challenges for the CWSS in CDC architectures, namely port scaling and cost per port.

The CWSS requires two switching elements, namely the M-array of 1×N WSS **26** and the N-array of 1×M switches **24** (whereas the MCS has a single switching element with combiners/splitters). The M-array of 1×N WSS **26** can be realized with a single Liquid Crystal on Silicon (LCoS) chip, and each WSS **26** creates different diffraction angles for individual channels pointing at any of the N channel ports. The N-array of 1×M switches **24** can be realized with a Microelectromechanical system (MEMS) mirror array (a Planar Lightwave Circuit (PLC) design also possible) and is configured to point a particular channel port to one of the M-array of 1×N WSS **26**.

FIG. **5** is a block diagram of a CWSS-based M×N CCMD **30** with channel pre-combiners **32**, **34**. FIG. **6** is a block diagram of a CWSS-based M×N CCMD **30A** with multiplexer side amplifiers **36** and with the channel pre-combiners **32**, **34**. FIG. **7** is a block diagram of a CWSS-based M×N CCMD **30B** without amplifiers therein and with a channel pre-combiner **38** and with a channel amplifier **40**. FIG. **8** is a block diagram of a CWSS-based M×N CCMD **30C** without amplifiers therein, a degree side amplifier module **42** on all ports, and with the channel pre-combiners **32**, **34**. FIG. **9** is a block diagram of a CWSS-based M×N CCMD **30D** without amplifiers therein, a degree side amplifier module **44** on multiplexer ports, and with the channel pre-combiners **32**, **34**. FIG. **10** is a block diagram of different variants of the channel pre-combiners **34**, **46**.

Again, the systems and methods utilize both the CWSS-based M×N CCMD **30** and the channel pre-combiners **32**, **34**, **38**, **46** to significantly mitigate the limitations of the CDC architecture by pre-combining channels being added through the CDC ROADM, thus allowing the multiplication of channels per port when they are co-routed (originate and terminate at the same nodes). This is particularly effective when the CDC ROADM structure includes the CWSS for routing add/drop channels to different ROADM degrees as the CWSS largely eliminates the ASE noise funneling that would occur if the MCS approach is used.

FIG. **5** illustrates three approaches for channel add/drop with the CWSS-based M×N CCMD **30**, namely a direct connection with an optical modem **20A**, a passive combination of two optical modems **20B** with a passive pre-combiner **32**, and an amplified combination of four optical modems **20C** with an amplified pre-combiner **34**. The optical modem **20A** directly connects to the CWSS-based M×N CCMD **30**. Thus one of the N ports of the CWSS-based M×N CCMD **30** is used for a single channel. The channel pre-combiners **32**, **34** connect in a similar manner as the optical modem **20A**, each taking up a port of the N ports of the CWSS-based M×N CCMD **30**, but the channel pre-combiners **32**, **34** have multiple ports on an add/drop side. In this example, the passive pre-combiner **32** has two ports, thus it operates as to double the port it connects to on the CWSS-based M×N CCMD **30**. The amplified pre-combiner **34** has four ports, thus it operates to quadruple the port it connects to on the CWSS-based M×N CCMD **30**.

The channel pre-combiners **32**, **34**, **38**, **46** include couplers **50** in the transmit direction to combine the channels from the optical modems **20B**, **20C** before they are coupled to the CWSS-based M×N CCMD **30**. The channel pre-combiners **32**, **34**, **38**, **46** include splitters **52** in the receive direction to split the channels to the optical modems **20B**, **20C** from the CWSS-based M×N CCMD **30**. The channel pre-combiners **34**, **38**, **46** can also include an amplifier **54** in

the transmit direction and an amplifier **56** in the receive direction. The channel pre-combiner **38** can include a higher power amplifier **58** in the transmit direction as well (when there is no amplification associated with the CWSS-based M×N CCMD **30B**).

The channel pre-combiners **32**, **34**, **38**, **46** act as a CCMD port multiplier. Thus, cost/port and the maximum number of ports per CWSS-based M×N CCMD **30** scales with the pre-combining. The approach can pre-combine any number of channels (e.g., 2, 3, 4, 5 . . .) depending on the channel pre-combiners **32**, **34**, **38**, **46**. In the example shown here, the pre-combiner **32** supports 2 channels, the channel pre-combiners **34**, **38** support 4 channels, and the channel pre-combiner **46** supports 6 channels. Those of ordinary skill in the art will recognize any number C, C being an integer, can be supported for pre-combining. However, routing granularity also scales with the number of pre-combined channels, the objective is in finding balance in terms of channels to the group routed. Further, as described herein, a channel is formed by a single physical optical modem **20**. The optical modem **20** could support multiple wavelengths, flexible grid spectrum, advanced modulation formats, etc. That is, a port/channel represents a physical connection to the channel pre-combiners **32**, **34**, **38**, **46** which connects to a physical port on the CWSS-based M×N CCMD **30**. Of note, the systems and methods work for different baud rates (e.g., 37, 56, 75, 90 GBaud, etc.) as long as the amplifiers factor in the total power required to maintain the power spectral density.

Pre-combining more than a few channels requires amplification in order to maintain the required multiplexer and RX power spectral density. Thus, the channel pre-combiners **34**, **38**, **46** which all have more than a few channels (e.g., four or more channels) all have amplification. In the multiplexer direction, the amplifier **54** is on each channel port with no out-of-band ASE filtering. Accordingly, the MCS-based CCMD **18A** would combine the ASE from each of the amplifiers **54** on each port of the MCS-based CCMD **18A**. This makes the channel pre-combiners **32**, **34**, **38**, **46** incompatible with any CDC architecture utilizing an MCS due to the noise funneling problem. However, the CWSS-based M×N CCMD **30** described herein removes this issue, making use of the channel pre-combiners **34**, **38**, **46** with amplification possible. Again, the CWSS-based M×N CCMD **30** (see FIG. 4) includes the M-array of 1×N WSS **26** which rejects the out-of-band ASE. That is, the M-array of 1×N WSS **26** has built-in filter functions to provide efficient out-of-band noise suppression to remove the multiplexer amplifier **54** Erbium Doped Fiber Amplifier (EDFA) ASE.

FIG. 6 illustrates the CWSS-based M×N CCMD **30A** with the multiplexer side amplifiers **36**. Here, there are the amplifiers **36** on each port from the multiplexer side of the CWSS-based M×N CCMD **30A** to the corresponding degree. There are no amplifiers on the demultiplexer side from the corresponding degree. The optical modem **20A** is shown directly connected to the CWSS-based M×N CCMD **30A**, taking an entire CCMD port. Also, two of the optical modems **20B** are connected to the CWSS-based M×N CCMD **30A** via the passive channel pre-combiner **32**. This is possible if the optical modem **20B** output powers are sufficiently high. The amplified channel pre-combiner **34** is configured to combine the four optical modems **20C**. The amplifiers **54**, **56** are small amplifiers for compensating coupling and splitting losses. The objective of the amplifiers **54**, **56** is to maintain the same power spectral density

(dBm/12.5 GHz) relative to the input and output ports of the CWSS-based M×N CCMD **30A**.

FIG. 7 illustrates the CWSS-based M×N CCMD **30B** with the channel amplifier **40**. This is an alternative to the embodiment of FIG. 6 where the multiplexer amplifiers **36** are replaced by amplification that occurs prior to the CWSS-based M×N CCMD **30B**. For the optical modems **20A**, i.e., a direct modem connection to the CWSS-based M×N CCMD **30B**, the channel amplifier **40** can connect to the optical modems **20**. The channel amplifier **40** can be an array of individual amplifiers for each optical modem **20A**. In this approach without the amplifiers on the CWSS-based M×N CCMD **30B**, the channel pre-combiner **38** includes a higher gain amplifier **58** to accommodate the lack of amplifiers in the CWSS-based M×N CCMD **30B**. That is, the higher gain amplifier **58** requires higher gain and power to achieve the same power spectral density at the input to the multiplexer of the CWSS-based M×N CCMD **30B**.

FIG. 8 illustrates the CWSS-based M×N CCMD **30C** without amplifiers therein and with the degree side amplifier module **42** on all ports. This is another embodiment where the degree side amplifier module **42** is a separate module/device from the CWSS-based M×N CCMD **30C** with an amplifier in the degree side amplifier module **42** on all ports—both multiplexer and demultiplexer ports.

FIG. 9 illustrates the CWSS-based M×N CCMD **30D** without amplifiers therein and with the degree side amplifier module **44** on multiplexer ports. This embodiment is similar to FIG. 8 with the degree side amplifier module **44** only having the amplifiers on the multiplexer ports. Further, this embodiment in FIG. 9 is functionally similar to the embodiment in FIG. 6 with the difference being the hardware device configuration.

FIG. 10 illustrates different variants of the channel pre-combiners **34**, **46**. The systems and methods contemplated various different pre-combiner modules to support C ports on the optical modem **20** side (C=2, 3, 4, . . .) and one port on the CWSS-based M×N CCMD **30** side. Thus, the pre-combiner modules serve as a port multiplier. With the amplifiers in the channel pre-combiners, higher values of C are also contemplated, such as 16, etc.

The various devices in FIGS. 5-10 can be physically implemented in modules, cards, blades, etc. For example, the devices can be realized in so-called “pizza-box” form factors with varying heights (which are generally measured in Rack Units (RU), e.g., 1RU, 2RU, etc.).

Referring to FIGS. 5-10, in an embodiment, the present disclosure includes an optical add/drop system supporting a colorless, directionless, and contentionless (CDC) architecture. The optical add/drop system includes a Contentionless Wavelength Selective Switch (CWSS)-based optical add/drop device, namely the CWSS-based M×N CCMD **30**, with N local add/drop ports **60** and M degree ports **62**; and a first channel pre-combiner, such as any of the channel pre-combiners **32**, **34**, **38**, **46**, including a common port **64** connected to a first port of the N local add/drop ports **60** and at least two local add/drop ports **66** coupled to the common port **64**.

The CWSS-based optical add/drop device can include an M-array of 1×N Wavelength Selective Switches (WSSs) **26** and an N-array of M×1 switches **24**. The first channel pre-combiner can be a passive device, such as the channel pre-combiner **32**, which passively combines the at least two local add ports and splits the at least two local drop ports. The first channel pre-combiner can include amplifiers **54**, **56**, **58** on the common port **64** in both an add direction and

a drop direction. The CWSS-based optical add/drop device can be configured to filter out-of-band noise in the add direction.

The at least two local add/drop ports **66** can be connected to associated optical modems **20** each of which has channels which are co-routed to a same degree by the CWSS-based optical add/drop device. The associated optical modems can provide associated channels at non-adjacent spectral locations to one another. The CWSS-based optical add/drop device can include amplifiers **36**, **42**, **44** at least on a multiplexer side of the M degree ports. An optical modem **20A** can be directly attached to a second port of the CWSS-based optical add/drop device.

The optical add/drop system can further include a second channel pre-combiner with a common port **64** connected to a second port of the N local add/drop ports **60** and at least two local add/drop ports **66** coupled to the common port **64**. The first channel pre-combiner can have a different number of local add/drop ports **66** from the second channel pre-combiner.

Again, the only limitation introduced by pre-combining is that the pre-combined channels must travel as a group, i.e., they are coupled to the same ROADM degree. The channels do not need to be adjacent in wavelength or frequency as the CWSS-based $M \times N$ CCMD **30** can be configured to co-route an arbitrary combination of wavelengths or frequencies.

An advantage of using the CWSS-based $M \times N$ CCMD **30** is that it can be configured to filter out the ASE created by the sub-tending multiplexer amplifiers **54**, **58**. This avoids the issue of noise funneling, which could severely impact the OSNR of the add channels. This is why this configuration would not work well if an MCS was used instead of the CWSS, since the MCS provides no optical filtering.

Using the various CDC approaches described herein with the channel pre-combiners has comparable OSNR performance or better than the CD approach. The embodiments including the amplifiers prior to the CWSS-based $M \times N$ CCMD **30B** have better OSNR performance as well. Further, the channel pre-combiners bring the per-port cost close to or better than the CD approach with a slightly higher first-in cost (the cost with the first channel). The channel pre-combining allows the CDC architecture to close the gap (using 2, 3, or 4 channel pre-combiners) or significantly exceed the capacity using 6 channels or more.

Thus, the combination of a CWSS-based optical add/drop module for CDC and channel pre-combiners offer substantial scaling benefits and eliminates the need for costly and equipment intensive expansions at high-port-count ROADM nodes. The approach described herein greatly improves cost/port/GHz. The channel pre-combiners benefit from the CWSS suppressing out-of-band ASE. The multiplexer amplifiers are designed to support the increased capacity of the channel pre-combiners and maintain the required power spectral density.

Further, the CWSS-based $M \times N$ CCMD **30** can support both single channel attachment (the optical modem **20A**) or various different channel pre-combiners with different values on any port. This means that adjacent ports on the CWSS-based $M \times N$ CCMD **30** can have a different number of channels, as needed. For example, if a ROADM node **10** has connectivity to another ROADM node with a significant direct channel count, a high-channel-count pre-combiner can be used between these two nodes. On the contrary, if another node only requires a single channel with the ROADM node **10**, this connectivity can be the optical modem **20A** connected without channel pre-combiners. That

is, the channel pre-combining approach is extremely advantageous for large traffic flows between sites.

Although the present disclosure has been illustrated and described herein with reference to preferred embodiments and specific examples thereof, it will be readily apparent to those of ordinary skill in the art that other embodiments and examples may perform similar functions and/or achieve like results. All such equivalent embodiments and examples are within the spirit and scope of the present disclosure, are contemplated thereby, and are intended to be covered by the following claims.

What is claimed is:

1. An optical add/drop system supporting a colorless, directionless, and contentionless (CDC) architecture, the optical add/drop system comprising:

a Contentionless Wavelength Selective Switch (CWSS)-based optical add/drop device including N local add/drop ports and M degree ports, wherein the CWSS-based optical add/drop device includes an M -array of $1 \times N$ Wavelength Selective Switches (WSSs) and an N -array of $M \times 1$ switches; and

a first channel pre-combiner including a common port connected to a first port of the N local add/drop ports and at least two local add/drop ports of the first channel pre-combiner coupled to the common port, wherein the first channel pre-combiner further includes amplifiers on the common port in both an add direction and a drop direction,

wherein the CWSS-based optical add/drop device is configured to filter out-of-band noise in the add direction from the amplifiers on the common port in the add direction utilizing a corresponding port of the M -array of $1 \times N$ WSSs as an integrated, built-in filter in the CWSS-based optical add/drop where there are no intermediate devices between the amplifier on the common port in the add direction and the CWSS-based optical add/drop for filtering.

2. The optical add/drop system of claim **1**, wherein the at least two local add/drop ports are connected to associated optical modems each of which has channels which are co-routed to a same degree by the CWSS-based optical add/drop device.

3. The optical add/drop system of claim **2**, wherein the associated optical modems provide associated channels at non-adjacent spectral locations to one another.

4. The optical add/drop system of claim **1**, wherein the CWSS-based optical add/drop device includes amplifiers located after a multiplexer of the M degree ports.

5. The optical add/drop system of claim **1**, wherein an optical modem is directly attached to a second port of the CWSS-based optical add/drop device.

6. The optical add/drop system of claim **1**, further comprising:

a second channel pre-combiner including a common port connected to a second port of the N local add/drop ports and at least two local add/drop ports coupled to the common port.

7. The optical add/drop system of claim **6**, wherein the first channel pre-combiner has a different number of local add/drop ports from the second channel pre-combiner.

8. A Reconfigurable Optical Add/Drop Multiplexer (ROADM) node supporting a colorless, directionless, and contentionless (CDC) architecture, the ROADM node comprising:

one or more Contentionless Wavelength Selective Switch (CWSS)-based optical add/drop devices each including N local add/drop ports and M degree ports, wherein

11

the CWSS-based optical add/drop device includes an M-array of $1 \times N$ Wavelength Selective Switches (WSSs) and an N-array of $M \times 1$ switches; and a plurality of channel pre-combiners each comprising a common port connected to an associated port of the N local add/drop ports and at least two local add/drop ports of each of the plurality of channel pre-combiners coupled to the common port, wherein one or more of the plurality of channel pre-combiners include amplifiers on the common port in both an add direction and a drop direction, wherein a corresponding CWSS-based optical add/drop device is configured to filter out-of-band noise in the add direction from the amplifiers on the common port in the add direction utilizing a corresponding port of the M-array of $1 \times N$ WSSs as an integrated, built-in filter in the CWSS-based optical add/drop where there are no intermediate devices between the amplifier on the common port in the add direction and the CWSS-based optical add/drop for filtering.

9. The ROADM node of claim 8, wherein the at least two local add/drop ports on each of the plurality of channel pre-combiners are connected to associated optical modems each of which has channels which are co-routed to a same degree by the associated CWSS-based optical add/drop device.

10. The ROADM node of claim 8, wherein each of the one or more CWSS-based optical add/drop devices includes amplifiers located after a multiplexer of the M degree ports.

11. The ROADM node of claim 8, wherein an optical modem is directly attached to a second port of one of the one or more CWSS-based optical add/drop devices.

12

12. The ROADM node of claim 8, wherein the plurality of channel pre-combiners include a first channel pre-combiner and a second channel pre-combiner each coupled to a CWSS-based optical add/drop device, wherein each of the first channel pre-combiner and the second channel pre-combiner have a different number of local add/drop ports.

13. A method for an optical add/drop system supporting a colorless, directionless, and contentionless (CDC) architecture, the method comprising:

providing a Contentionless Wavelength Selective Switch (CWSS)-based optical add/drop device including N local add/drop ports and M degree ports, wherein the CWSS-based optical add/drop device includes an M-array of $1 \times N$ Wavelength Selective Switches (WSSs) and an N-array of $M \times 1$ switches; and

providing a first channel pre-combiner including a common port connected to a first port of the N local add/drop ports and at least two local add/drop ports of the first channel pre-combiner coupled to the common port, wherein the first channel pre-combiner further includes amplifiers on the common port in both an add direction and a drop direction,

wherein the CWSS-based optical add/drop device is configured to filter out-of-band noise in the add direction from the amplifiers on the common port in the add direction utilizing a corresponding port of the M-array of $1 \times N$ WSSs as an integrated, built-in filter in the CWSS-based optical add/drop where there are no intermediate devices between the amplifier on the common port in the add direction and the CWSS-based optical add/drop for filtering.

* * * * *