



US010452762B1

(12) **United States Patent**
Rohrbough et al.

(10) **Patent No.:** **US 10,452,762 B1**
(45) **Date of Patent:** ***Oct. 22, 2019**

(54) **COORDINATING IN-FRAME CONTENT WITH PAGE CONTENT IN APPLICATIONS**

(71) Applicant: **United Services Automobile Association (USAA)**, San Antonio, TX (US)

(72) Inventors: **Richard R. Rohrbough**, Boerne, TX (US); **Jason Paul Hendry**, Selma, TX (US)

(73) Assignee: **United Services Automobile Association (USAA)**, San Antonio, TX (US)

(*) Notice: Subject to any disclaimer, the term of this patent is extended or adjusted under 35 U.S.C. 154(b) by 0 days.

This patent is subject to a terminal disclaimer.

(21) Appl. No.: **15/901,642**

(22) Filed: **Feb. 21, 2018**

Related U.S. Application Data

(60) Provisional application No. 62/461,322, filed on Feb. 21, 2017.

(51) **Int. Cl.**
G06F 17/00 (2019.01)
G06F 17/22 (2006.01)

(52) **U.S. Cl.**
CPC **G06F 17/2288** (2013.01); **G06F 17/227** (2013.01); **G06F 17/2247** (2013.01)

(58) **Field of Classification Search**
CPC . G06F 17/2288; G06F 17/2247; G06F 17/227
USPC 715/205, 209, 240
See application file for complete search history.

(56) **References Cited**

U.S. PATENT DOCUMENTS

6,593,944	B1 *	7/2003	Nicolas	G06F 16/9577
				715/744
7,640,512	B1 *	12/2009	Appling	G06F 16/9577
				715/771
9,405,425	B1 *	8/2016	Weston	G06F 3/048
9,454,618	B1 *	9/2016	Chen	G06F 16/951
2002/0073166	A1 *	6/2002	Lynch	G06Q 30/02
				709/217
2002/0091738	A1 *	7/2002	Rohrbaugh	H04L 67/2823
				715/249

(Continued)

OTHER PUBLICATIONS

Hill et al., System Architecture Directions for Networked Sensors, ACM 2000, pp. 93-104. (Year: 2000).*

(Continued)

Primary Examiner — Cong-Lac Huynh

(74) Attorney, Agent, or Firm — Fish & Richardson P.C.

(57) **ABSTRACT**

Implementations of the present disclosure are directed to coordinating content between a page and a frame embedded in the page, and include providing a set of events to be registered in a service layer of a third-party system, the set of events including one or more events that can be triggered through the frame, and for which respective update messages are sent from the third-party system to a service layer of an enterprise system, receiving a first update message from the third-party system, the first update message providing data representative of a first event occurring within the frame, requesting first content from one or more data sources, the first content corresponding to the first event, and updating the page to display the first content therein, the first content corresponding to content displayed in the frame.

21 Claims, 6 Drawing Sheets

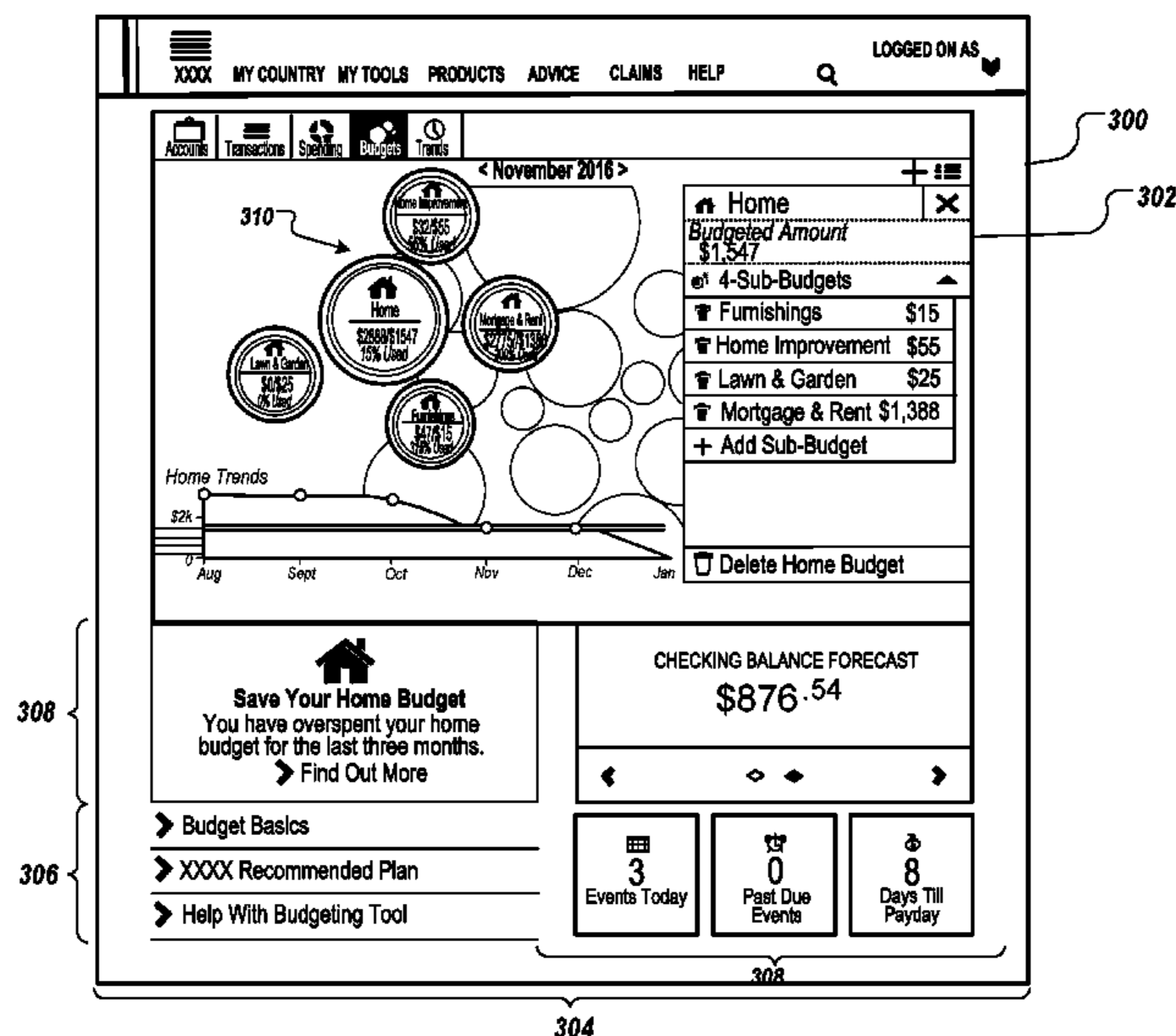

(56)

References Cited

U.S. PATENT DOCUMENTS

2002/0156815 A1* 10/2002 Davia G06F 16/958
715/243
2004/0111671 A1* 6/2004 Lu G06F 17/30899
715/205
2005/0160469 A1* 7/2005 Chiu H04N 21/23418
725/112
2006/0053224 A1* 3/2006 Subramaniam H04L 67/1095
709/227
2006/0064467 A1* 3/2006 Libby G06F 17/30887
709/217
2006/0230335 A1* 10/2006 Fischer G06F 8/38
715/273
2009/0070190 A1* 3/2009 Gorty G06Q 30/02
705/14.6
2010/0179873 A1* 7/2010 Li G06Q 30/02
705/14.49
2012/0198361 A1* 8/2012 Ganimasty G06F 17/30899
715/760

2012/0254292 A1* 10/2012 Newton H04L 67/36
709/203
2012/0254722 A1* 10/2012 Newton G06F 17/30899
715/234
2013/0179767 A1* 7/2013 Bajric G06F 17/30902
715/234
2015/0347615 A1* 12/2015 McGushion H04L 67/02
715/234
2017/0134514 A1* 5/2017 Greifeneder H04L 67/02
2018/0081980 A1* 3/2018 Ross G06F 17/30893
2018/0239498 A1* 8/2018 Young G06F 3/0481
2018/0367572 A1* 12/2018 Frisbie H04L 67/34

OTHER PUBLICATIONS

Anderson et al., Web Montage: A Dynamic Personalized Start Page, ACM 2002, pp. 704-712. (Year: 2002).*
Hill et al., System Architecture Directions for Networked Sensors, ACM 2000, Year 2000, 12 pages.

* cited by examiner

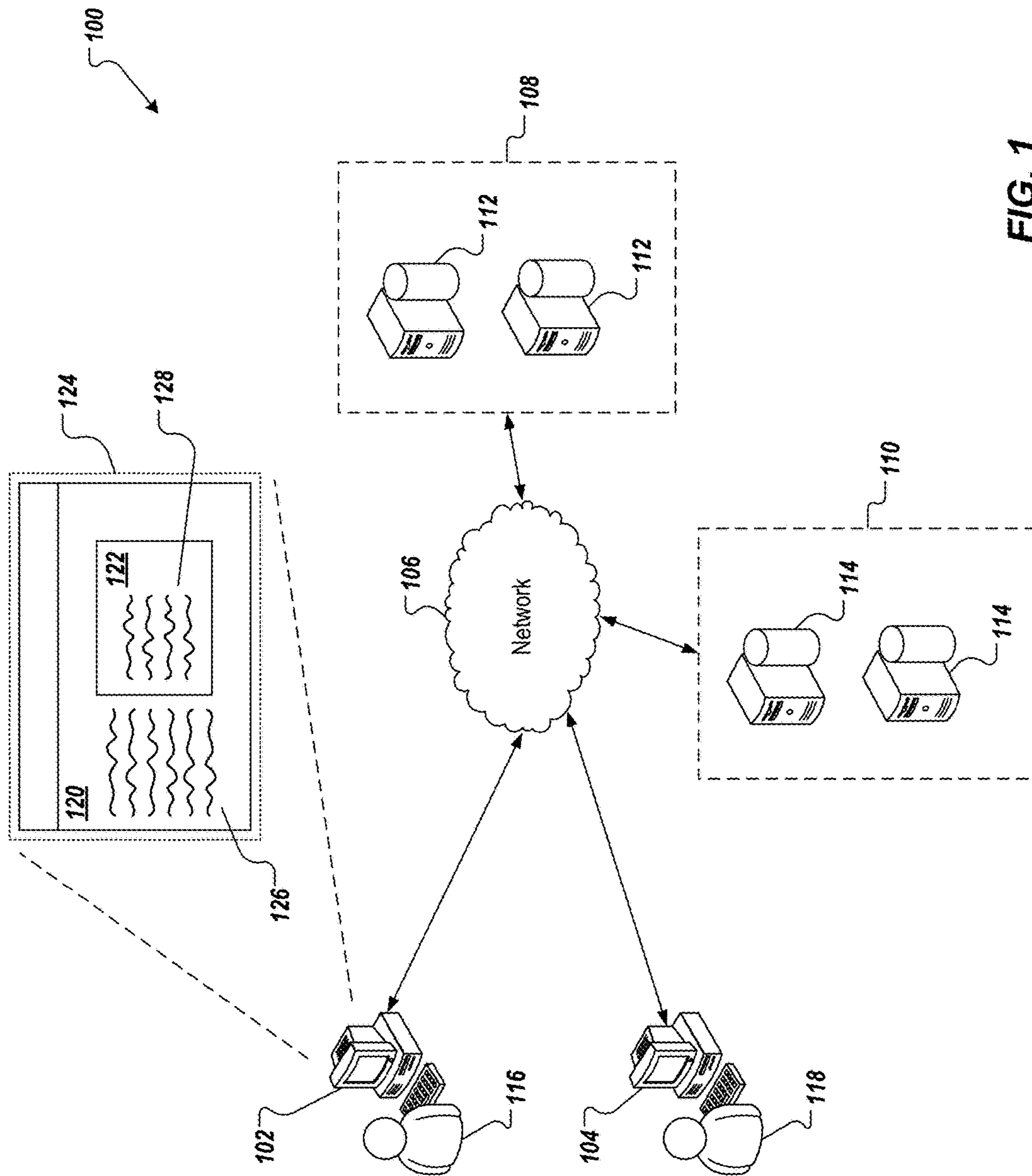

FIG. 1

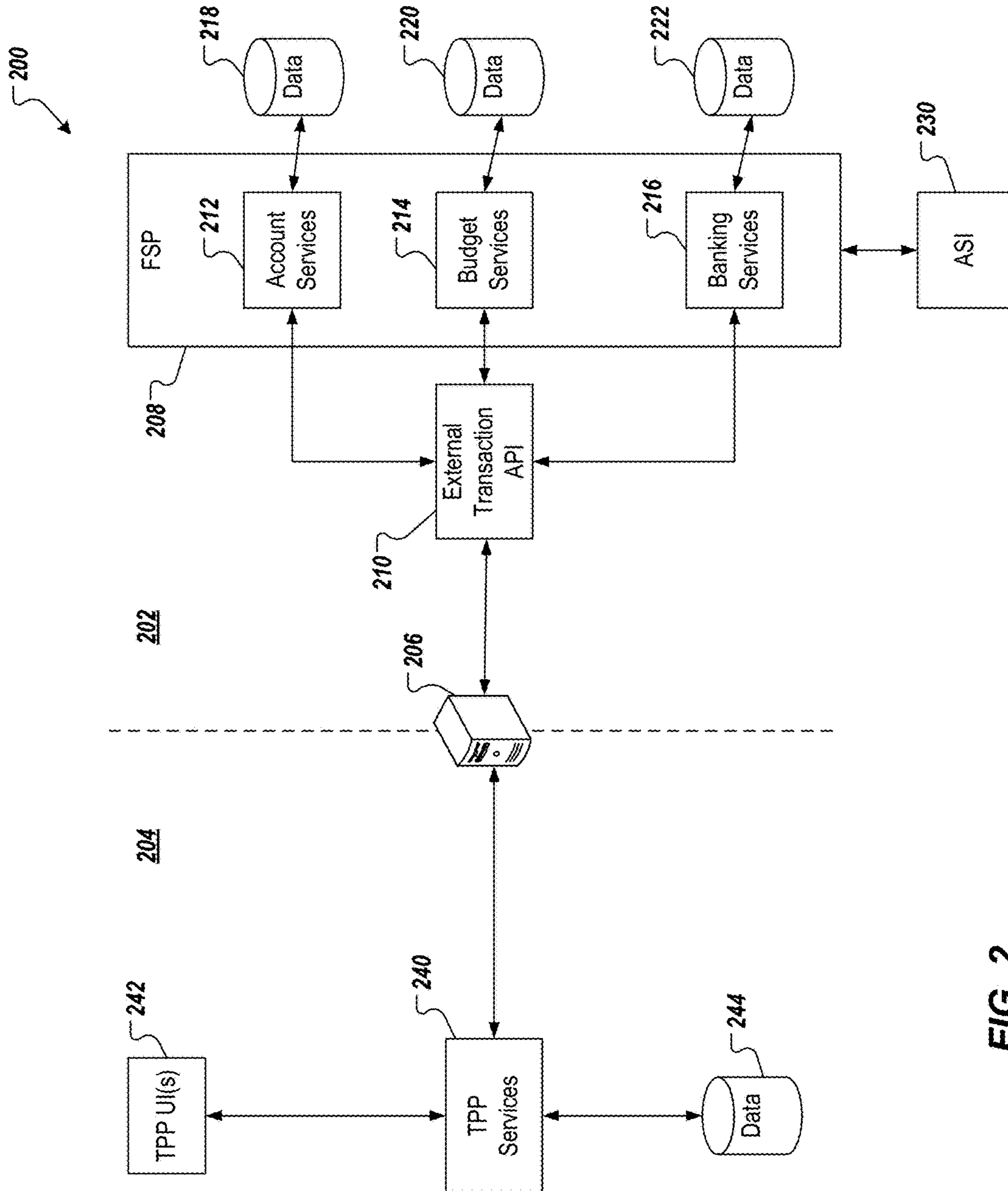
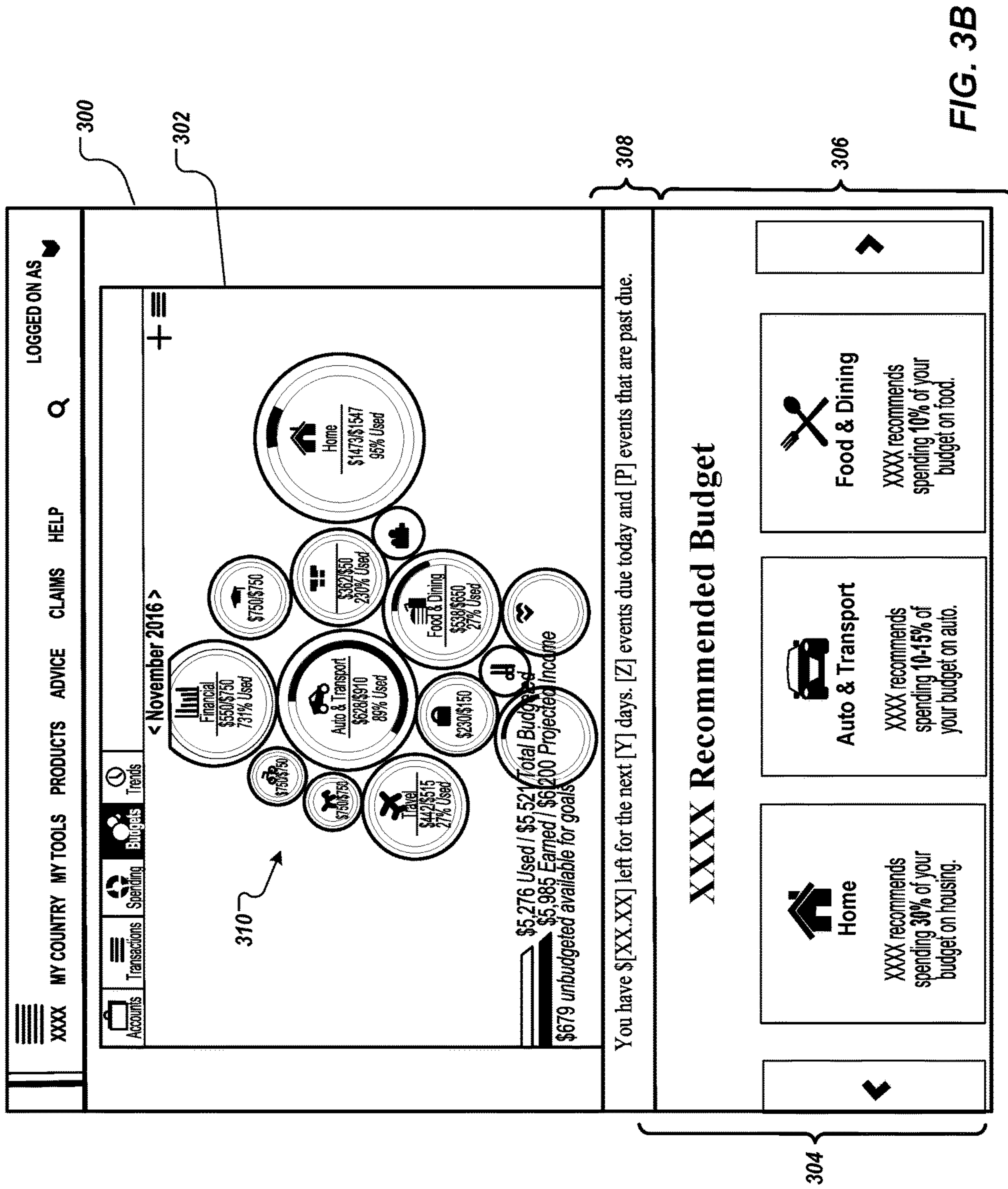
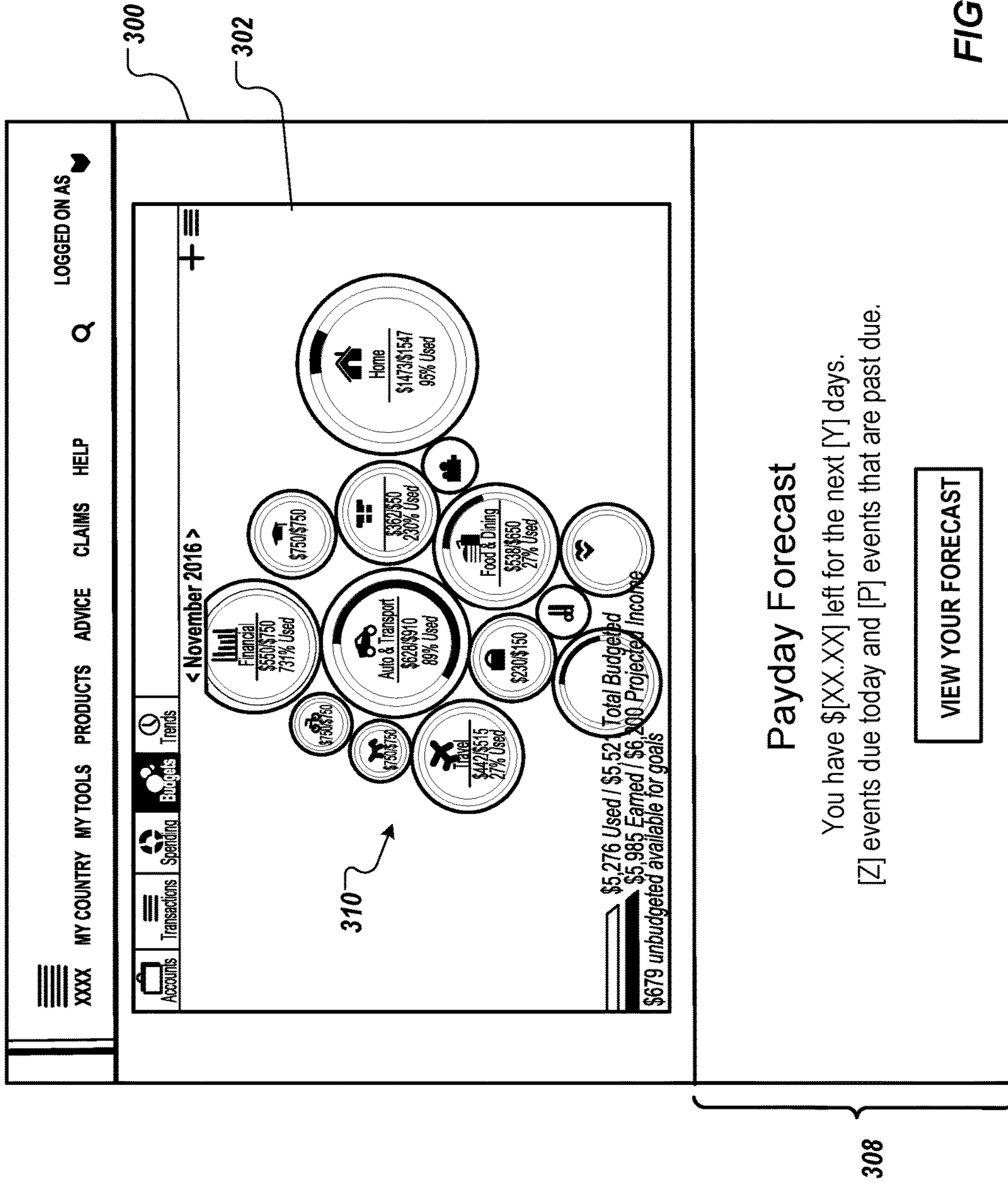

FIG. 2





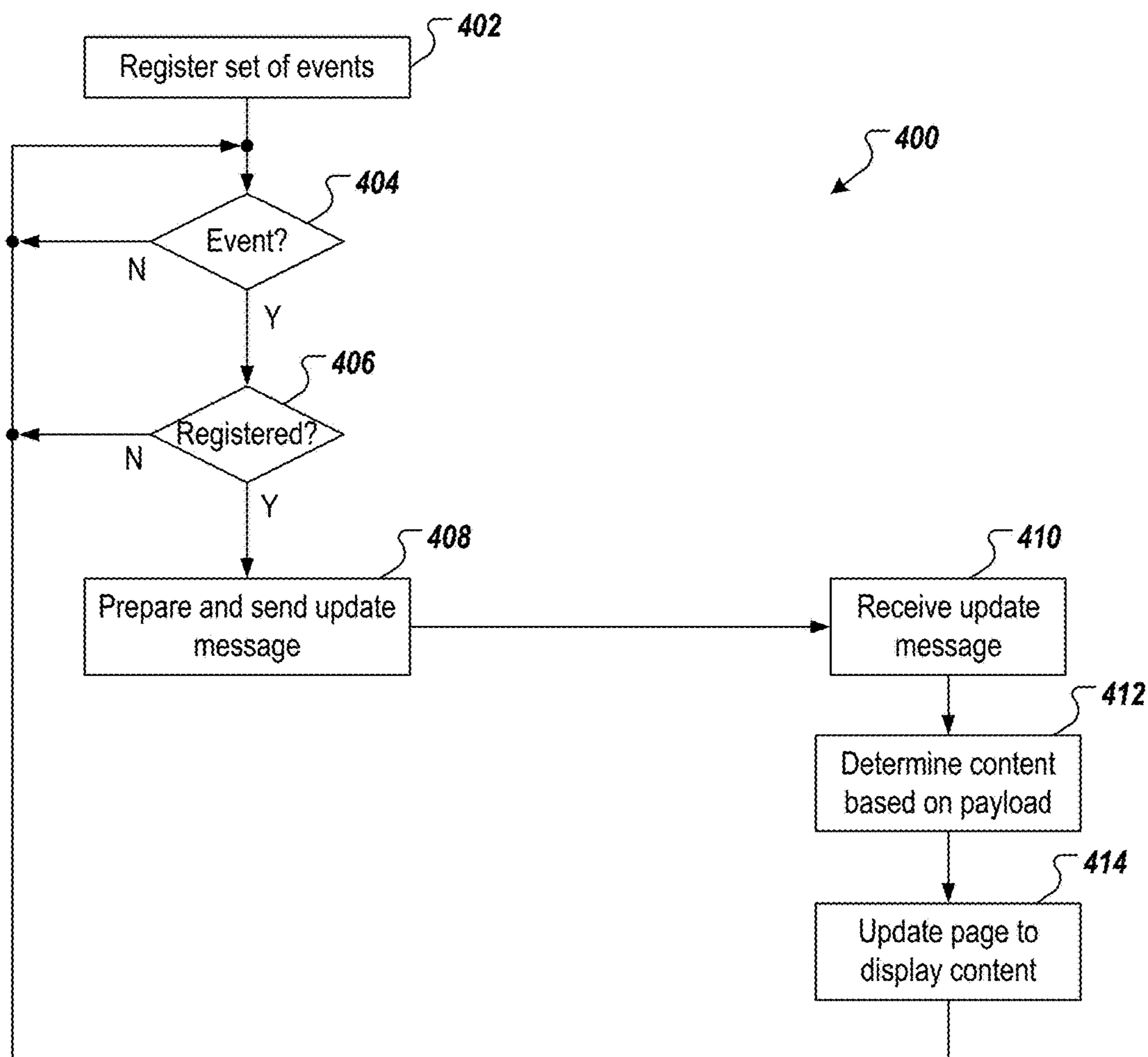

FIG. 4

COORDINATING IN-FRAME CONTENT WITH PAGE CONTENT IN APPLICATIONS

CROSS-REFERENCE TO RELATED APPLICATION

This application claims priority to U.S. Application Ser. No. 62/461,322, filed on Feb. 21, 2017, which is hereby incorporated by reference into the present disclosure.

BACKGROUND

Entities, such as enterprises, can provide applications to users to enable users to access products, and/or services provided by the enterprise. For example, an enterprise can provide a web application, and/or a mobile application, through which users can access the products, and/or services over a network (e.g., the Internet). In some examples, an application includes a page (e.g., a web page) that displays information to the user, and that provides one or more interfaces, through which the user can interact with the application.

In some instances, an enterprise can partner with a third-party provider to enable user access to one or more products, and/or services of the third-party provider through the application. For example, an interface associated with an application of the third-party provider can be embedded within a page of the application of the enterprise. In this manner, the user can interact with the application of the third-party provider directly through the application of the enterprise.

In some instances, the application of the enterprise displays content, and the application of the third-party provider displays other content. As the user interacts with the application of the third-party provider, the context of the content displayed in the application of the enterprise might no longer correspond to the context of the content displayed in the application of the third-party provider.

SUMMARY

Implementations of the present disclosure are generally directed to coordinating in-frame content with page content in applications. More specifically, implementations of the present disclosure are directed to updating content displayed within a page of an application based on activities, and/or content displayed in a frame that is embedded in the page. In this manner, contexts of the respective content align with one another.

Implementations of the present disclosure can include actions of providing a set of events to be registered in a service layer of a third-party system, the set of events including one or more events that can be triggered through the frame, and for which respective update messages are sent from the third-party system to a service layer of an enterprise system, receiving a first update message from the third-party system, the first update message providing data representative of a first event occurring within the frame, requesting first content from one or more data sources, the first content corresponding to the first event, and updating the page to display the first content therein, the first content corresponding to content displayed in the frame. Other implementations include corresponding systems, apparatus, and computer programs, configured to perform the actions of the methods, encoded on computer storage devices.

These and other implementations can each optionally include one or more of the following features: actions

further include receiving a second update message from the third-party system, the second update message providing data representative of a second event occurring within the frame, requesting second content from one or more data sources, the second content corresponding to the second event, and updating the page to display the second content therein, the second content corresponding to content displayed in the frame after occurrence of the second event; updating the page to display the second content includes replacing the first content with the second content; updating the page to display the first content includes updating a document object model (DOM) of the page based on at least a portion of the first content; one or more data sources include one or more of a database, and an advice services infrastructure (ASI); the page includes a web page displayed in a web browser executed on a client device; and the first update message includes an HTTP POST message.

The details of one or more implementations are set forth in the accompanying drawings and the description below. Other features and advantages will be apparent from the description and drawings, and from the claims.

DESCRIPTION OF DRAWINGS

FIG. 1 depicts an example architecture that can be used to execute implementations of the present disclosure.

FIG. 2 depicts an example architecture in accordance with implementations of the present disclosure.

FIGS. 3A-3C depict an example web page in accordance with implementations of the present disclosure.

FIG. 4 depicts an example process that can be executed in accordance with implementations of the present disclosure.

DETAILED DESCRIPTION

Implementations of the present disclosure are generally directed to coordinating in-frame content with page content in applications. More specifically, implementations of the present disclosure are directed to updating content displayed within a page of an application based on activities, and/or content displayed in a frame that is embedded in the page. In some implementations, actions include providing a set of events to be registered in a service layer of a third-party system, the set of events including one or more events that can be triggered through the frame, and for which respective update messages are sent from the third-party system to a service layer of an enterprise system, receiving a first update message from the third-party system, the first update message providing data representative of a first event occurring within the frame, requesting first content from one or more data sources, the first content corresponding to the first event, and updating the page to display the first content therein, the first content corresponding to content displayed in the frame.

Implementations of the present disclosure are described in further detail herein with reference to an example context. The example context includes a financial services provider (e.g., bank, insurance company) that provides Internet-based products, and/or services to users (e.g., customers). It is contemplated, however, that implementations of the present disclosure can be realized in any appropriate context.

Implementations of the present disclosure are also described in further detail herein with reference to a network-based application provided as a web-application that includes one or more web pages accessed over the Internet, the web-application including a web page having a third-party application embedded therein. It is contemplated,

however, that implementations can be realized in other scenarios including, for example, a mobile application having a page, within which a third-party application is embedded.

FIG. 1 depicts an example architecture **100** that can be used to execute implementations of the present disclosure. In the depicted example, the architecture **100** includes one or more client devices **102, 104**, a server system **108**, a server system **110**, and a network **106**. The server systems **108, 110** each include multiple servers (e.g., processors, memory) and databases (collectively referenced as **112, 114**, respectively). In the context of the present disclosure, the servers **112, 114** are respective hardware and/or software platforms. In the depicted example, respective users **116, 118** interact with the client devices **102, 104**. In an example context, the users **112, 114** can include users (e.g., customers, investors), who interact with a crypto-currency platform, as described in further detail herein.

In some examples, the client devices **102, 104** can communicate with the server systems **108, 110** over the network **106**. In some examples, the client devices **102, 104** can include any appropriate type of computing device such as a desktop computer, a laptop computer, a handheld computer, a tablet computer, a personal digital assistant (PDA), a cellular telephone, a network appliance, a camera, a smart phone, an enhanced general packet radio service (EGPRS) mobile phone, a media player, a navigation device, an email device, a game console, or an appropriate combination of any two or more of these devices or other data processing devices. In some implementations, the network **106** can include a large computer network, such as a local area network (LAN), a wide area network (WAN), the Internet, a cellular network, a telephone network (e.g., PSTN) or an appropriate combination thereof connecting any number of communication devices, mobile computing devices, fixed computing devices and server systems.

In some implementations, each server **112, 114** includes at least one server and at least one data store. In the example of FIG. 1, each server **112, 114** is intended to represent various forms of servers including, but not limited to a web server, an application server, a proxy server, a network server, and/or a server pool. In general, servers accept requests for application services and provide such services to any number of client devices (e.g., the client devices **102, 104** over the network **106**).

In accordance with the context of the present disclosure, one or more servers **112, 114** of the server systems **108, 110** can host respective web-based applications that can be accessed by users **116, 118** using the client devices **102, 104**, respectively. For example, the server system **108** can host a web-application provided by an enterprise, the web-application including one or more web pages that can be displayed in web browsers executed on the client devices **102, 104**. The server system **110** can host a web-application provided by a third-party provider, the web-application including one or more web pages that can be displayed in web browsers executed on the client devices **102, 104**.

In accordance with implementations of the present disclosure, the web-application of the enterprise can embed the web-application of the third-party provider. In this manner, the users **116, 118** can access products, and/or services of the third-party provider (i.e., the web-application of the third-party provider) through the web-application of the enterprise. For example, and as described in further detail herein, the web-application of the third-party provider can be embedded within one or more web pages of the web application of the enterprise.

In the example context, the web-application of the enterprise can enable the users **116, 118** to access one or more accounts (e.g., savings, checking, insurance) held by the enterprise on behalf of the users **116, 118**. The web-application of the third-party service provider can provide one or more financial tools based on the one or more accounts (e.g., an account summary tool, a transaction summary tool, a spending analysis tool, a budgeting tool, a trends tool).

In accordance with implementations of the present disclosure, and as described in detail herein, as the user **116, 118** navigates a financial tool embedded in a web page of the web-application of the enterprise, content that is displayed within the financial tool changes. Implementations of the present disclosure enable content displayed within the web page, but external to the financial tool to change in response to content changes within the financial tool. In this manner, contexts of the respective content align with one another.

More particularly, implementations of the present disclosure enable content of a web page **120**, and a frame **122** to be coordinated. For example, a web browser **124** executing on the client device **102** (or the client device **104**) displays the web page **120** with the frame **122** embedded therein. In accordance with the example content, the web page **120** can be provided by a financial services enterprise (FSE) to enable users to access one or more accounts (e.g., savings, checking, insurance) held by the enterprise, and the frame **122** can enable interaction with financial tools (e.g., an account summary tool, a transaction summary tool, a spending analysis tool, a budgeting tool, a trends tool) of a third-party provider (TPP). The web page **120** can display content **126**, and the frame **122** can display content **128**. In some examples, the content **126** can include user-specific content (e.g., account information specific to the user), and/or general content (e.g., financial advice). In some examples, the content **128** can include user-specific content (e.g., summaries/analyses of account information specific to the user), and/or general content.

In some implementations, the web page **120** has an underlying document object model (DOM) that defines the appearance, and/or functionality of the web page **120**. In some examples, a DOM can be described as a cross-platform, language-independent application programming interface (API) that treats an electronic document (e.g., HTML, XHTML, XML document) as a free structure including nodes as respective objects, each object representing a part of the electronic document. In some examples, objects of the DOM can be programmatically manipulated to provide visible, and/or functional changes that are reflected in the display of the electronic document (e.g., as the web page **120** in the web browser **124**).

In some implementations, the underlying electronic document, and corresponding DOM, of the web page **120** includes instructions to embed the frame **122** therein, and includes an end-point (e.g., uniform resource indicator (URI), such as a uniform resource locator (URL)) that points to the application of the third-party provider that is to be displayed within the frame **122**. Accordingly, the web page **120** receives user interfaces (UIs) and content of the third-party service provider based on the end-point, and serves (displays) the UIs and content in the frame **122**. For example, the web page **120** can provide a request (e.g., FSP.launchTargetURI[URI//target=budget]), and in response, receive an electronic document from the third-party provider, which electronic document includes the UIs, and content to be displayed in the frame **122**.

FIG. 2 depicts an example architecture **200** in accordance with implementations of the present disclosure. In some

examples, and as described in further detail herein, the example architecture **200** enables a system of an enterprise (e.g., a FSE) and a system of a TPP to update one another based on user interactions with the respective systems. In the depicted example, the example architecture **200** includes an FSE system **202**, and a TPP system **204**, which communicate with one another through a gateway **206** (e.g., a network node that serves as an entrance between networks, acting as a proxy server and a firewall).

In the example of FIG. 2, the FSE system **202** includes a set of services **208** that communicate with the TPP system **204** through an external transaction API **210**. In some examples, the FSE exposes the external transactions API **210** to enable services of the set of services **208** to be updated based on transactions in the TPP system **204**, as described in further detail herein. The set of services **208** includes one or more computer-implemented services that the FSE provides to its users. In accordance with the example context, the set of services **208** include account services **212**, budget services **214**, and banking services **216**. In some examples, each service communicates with a respective data store **218**, **220**, **222**. Although distinct data stores are depicted, it is contemplated that a single data store can be provided, with which, each of the services interact (e.g., read data from, write data to).

In some examples, the account services **212** enable a user to access account information (e.g., savings, checking) stored in the data store **218**. For example, the user can view a list of accounts, activities, balances, and the like (e.g., in the web page **120** of FIG. 1). In some examples, the budget services **214** enable a user to access budgeting information (e.g., budgets, goals) stored in the data store **220**. For example, the user can view a list of budgets, goals, and the like (e.g., in the web page **120** of FIG. 1). In some examples, the banking services **216** enable a user to execute banking activities (e.g., transferring funds to/from accounts) based on information stored in the data store **222**.

The example architecture **200** also includes an advice service infrastructure (ASI) **230**. An example ASI **230** can provide advice (e.g., budgeting advice, financial planning advice). In some examples, the ASI **230** determines at least a portion of content that is to be displayed in a web page (e.g., at least a portion of the content **126** that is to be displayed in the web page **120** of FIG. 1). For example, the ASI **230** can determine that budgeting advice is to be displayed as at least a portion of the content of a web page. Consequently, the web page can receive the budgeting advice from a database.

The TPP system **204** hosts computer-implemented services **240**, with which users of the FSE system **202** can interact. Continuing with the example context, example service **240** can include an account summary tool, a transaction summary tool, a spending analysis tool, a budgeting tool, and a trends tool. In some implementations, interactions with the TPP services **240** are conducted through one or more TPP UIs **242**. For example, the one or more TPP UIs **242** can be displayed in the frame **122** embedded in the web page **120**, as described herein. In some examples, the TPP services **240** interact with data stored in a data store **244** of the TPP system **204**. In some examples, data stored in the data store **244** can include user data provided from the FSE system **202**, and/or data provided by the one or more TPP services **240** (e.g., budget data, trend data, etc. generated by the TPP service(s) **240**).

In general, the example architecture of FIG. 2 depicts interactions between the FSE system **202**, and the TPP system **204** at the service layer. More particularly, example

layers can include a UI layer, a service layer, and a data layer. The example architecture **200** of FIG. 2 represents communication between the FSE system **202**, and the TPP system **204** at the service layer (e.g., as opposed to interactions between the FSE system **202**, and the TPP system **204** occurring between respective UIs at the UI layer, and/or between respective database systems at the data layer). In this manner, the TPP services **240** hosted in the TPP system **204** update (in real-time) services of the set of service **208** in the FSE system.

As described in further detail herein, implementations of the present disclosure enable user navigation within the frame **122** to be informed to the FSE system **202**, such that the content **126** of the web page **120** can be selectively updated (e.g., in response to updates to the content **128** changing as a result of navigation within the frame **122**). In this manner, the context of the content **126** (e.g., budgeting) can align with (e.g., be the same as) the context of the content **128**, as the content **128** changes in response to user navigation within the frame **122** (e.g., the user moving from a budgeting tool to a financial planning tool).

In accordance with implementations of the present disclosure, page content (e.g., the content **126** of FIG. 1) is coordinated with in-frame content (e.g., the content **128** of FIG. 1) using real-time updates at the service layer. In some implementations, real-time updates are provided through update messages communicated from a TPP service (e.g., the TPP services **240** of FIG. 2) to a FSE system (e.g., the FSE system **202** of FIG. 2). In some implementations, the update messages are provided as so-called WebHooks. A WebHook can be described as a hypertext transfer protocol (HTTP) callback that occurs in response to an event. In some examples, a HTTP POST message (e.g., POST update) is sent from the TPP system to the FSE system in response to an event. In general, using WebHooks, a web application (e.g., the TPP services **240** of FIG. 2) POST a message to a URL (e.g., of the external transaction API **210** of FIG. 2) when an event occurs.

In some examples, each message (e.g., POSTupdate message) includes a payload that provides data descriptive of the event that triggered sending of the message. Example data can include, without limitation, category data, description data, user ID data, and UI ID data. In some examples, the category data indicates a category of the event. Example categories can include, without limitation, navigation (e.g., navigating from one TPP UI (budgeting tool) to another TPP UI (account summary tool)), and data update (e.g., updating data within a displayed TPP UI). In some examples, the description data includes a description of the event (e.g., navigating between TPP tools, updating budget data, updating account data). In some examples, the user ID includes an identifier uniquely identifying the user in the TPP system and the FSE system (e.g., the user **116** of FIG. 1 interacting with the FSE system **202** through the web page **120**, and the TPP system **204** through the frame **122**). In some examples, the UI ID data includes an identifier uniquely identifying a TPP UI that the user was interacting with (and/or navigated to), which triggered the event.

In some examples, a set of events can be provided and registered with the TPP services, and, for each event, payload contents can be defined. For example, an example event can include a navigation event, and the payload can be defined to include: EventType=navigation; Desc=navigating between UIs; UserID=A1B2C3D4; OriginUI_ID=QRS; DestinationUI_ID=XYZ. Consequently, in response to occurrence of a navigation event, an update message is sent from the TPP system to the FSE system, and includes the

defined payload. If, however, an event occurs that is not included in the set of events, no update message is sent from the TPP system to the FSE system for that event.

In some examples, the FSE system receives the update message, and updates one or more services in response thereto. More particularly, and in accordance with implementations of the present disclosure, the FSE system updates content within a page (e.g., the content **126** of the web page **120**) in response to an update message indicating occurrence of an event initiated through a frame embedded in the page (e.g., the frame **122** embedded in the web page **120**).

For example, the user can interact with a budgeting tool (e.g., a TPP service **240**) through a budgeting tool UI (e.g., a TPP UI **242**) that is displayed in a frame of a page (e.g., the frame **122** embedded in the web page **120**) provided by a FSE (e.g., the FSE system **204**). The user can navigate from the budgeting tool to an account summary tool (e.g., a TPP service **240**) within the frame, and in response, an account summary tool UI (e.g., a TPP UI **242**) is displayed in the frame of the page. In response to the navigation between tools, the TPP system recognizes occurrence of a navigation event, determines that the navigation event is included in the set of events, and sends a corresponding update message to the FSE system, as described herein.

The FSE system receives the update message from the TPP system, and process the update message to selectively update content within the page. For example, prior to the navigation event, the content of the page includes content associated with budgeting (e.g., general advice for creating and maintaining a budget). In response to the navigation event, the content of the page is changed to include content associated with account summaries.

In some implementations, the content that is to be displayed in the page (e.g., the content **126** of the web page **120**) can be determined based on the type of event. For example, if it is determined that the event was a navigation event to a retirement planning UI within the frame, retirement planning content can be retrieved (e.g., from the ASI system **230** of FIG. **2**), and can be displayed as the content in the page. Accordingly, general content (e.g., user-agnostic content) is displayed. In some implementations, the content that is to be displayed in the page can be determined based on the particular user. For example, if it is determined that the event was a data update event within a budgeting tool UI within the frame, budgeting information of the user can be retrieved (e.g., from the budget services **214** of FIG. **2**), and can be displayed as the content in the page. Accordingly, user-specific content is displayed.

This process can repeat in response to user interactions (e.g., navigation) within the frame **122** to continuously update the content **126** in response to changes in the context of the content **128** to ensure that the contexts align (e.g., if budget-related content is displayed in the frame **122**, budget-related content is displayed in the web page **120**; if retirement-related content is displayed in the frame **122**, retirement-related content is displayed in the web page **120**).

Implementations of the present disclosure also provide for data collection based on events occurring in the frame. For example, data on user interactions with TPP tools within the frame can be collected from update message provided to the FSE system. The data can be processed to identify one or more usage patterns indicative (e.g., processing the user interaction data using machine-learning). In some examples, the FSE system can proactively update content of the page based on the usage patterns.

FIGS. **3A-3C** depict an example web page **300** in accordance with implementations of the present disclosure. A frame **302** is embedded in within the web page **300**. In the examples context, the web page **300** is provided by, or on behalf of a financial services enterprise, and an application accessed through the frame **302** is provided by a third-party provider. In the depicted example, the web page **300** displays content **304** that includes general content **306**, and user-specific content **308**. In some examples, the general content **306** is consistent across all user's (e.g., the same content **306** is displayed for any user). In some examples, the user-specific content **308** is specific to the user that is logged into the web application providing the web page **300**. In the depicted example, the user-specific content **308** indicates how much money the user has remaining until a next payday (e.g., \$876.54 left for the next 8 days), a number of events (e.g., bill payments) due today, and a number of events (e.g., bill payments) that are past due.

In some implementations, the frame **302** displays content and interfaces provided by the third-party service provider. In this example, the third-party service provider provides financial tools that the user can interact with through the frame **302**. In the depicted example, financial tools include an account summary tool, a transaction summary tool, a spending analysis tool, a budgeting tool, a trends tool. In the example of FIG. **3**, the budgeting tool is selected, and the frame **302** displays content **310** reflecting expenditures and budgeting information for the user.

In accordance with implementations of the present disclosure, because the frame **302** is depicting content **310** including budgeting information (e.g., the budgeting tool is selected), the content **304** is associated with budgeting. If, for example, the content **310** of the frame **302** were to change to another context (e.g., net worth, debt pay down) different from budgeting, the content **304** would also change, as described herein, to reflect the same context as the frame **302**.

FIGS. **3B** and **3C** depict other examples of content **304**, **306**, **308** that can be displayed in the web page **300**.

FIG. **4** depicts an example process **400** that can be executed in accordance with implementations of the present disclosure. In some examples, the process **400** is provided by one or more computer-executable programs executed by one or more computing devices.

A set of events is registered (**402**). For example, a WebHooks infrastructure can be established within a TPP system, which includes a set of events, for which update messages are to be transmitted to a FSE system. It is determined whether an event has occurred (**404**). If it is determined that an event has not occurred, the example process **400** loops back. If it is determined that an event has occurred, it is determined whether the event is a registered event (**406**). For example, it is determined whether the event is included in the set of events. If the event is not a registered event, the example process **400** loops back. If the event is a registered event, an update message is prepared and sent (**408**). In some examples, the update message is a HTTP callback that occurs in response to the event. In some examples, a HTTP POST message (e.g., POST update) is sent from the TPP system to the FSE system in response to the event.

The update message is received (**410**). For example, the FSE system receives the update message from the TPP system. Content is determined based on a payload of the updated message (**413**). In some examples, each message (e.g., POSTupdate message) includes a payload that provides data descriptive of the event that triggered sending of

the message. Example data can include, without limitation, category data, description data, user ID data, and UI ID data. A page is updated to display the content (414), and the example process 400 loops back.

Some implementations of subject matter and operations described in this specification can be implemented in digital electronic circuitry, or in computer software, firmware, or hardware, including the structures disclosed in this specification and their structural equivalents, or in combinations of one or more of them. For example, in some implementations, one or more components of the architectures 100, 200 of FIGS. 1 and 2, respectively, can be implemented using digital electronic circuitry, or in computer software, firmware, or hardware, or in combinations of one or more of them.

Some implementations described in this specification can be implemented as one or more groups or modules of digital electronic circuitry, computer software, firmware, or hardware, or in combinations of one or more of them. Although different modules can be used, each module need not be distinct, and multiple modules can be implemented on the same digital electronic circuitry, computer software, firmware, or hardware, or combination thereof.

Some implementations described in this specification can be implemented as one or more computer programs (i.e., one or more modules of computer program instructions) encoded on computer storage medium for execution by, or to control the operation of, data processing apparatus. A computer storage medium can be, or can be included in, a computer-readable storage device, a computer-readable storage substrate, a random or serial access memory array or device, or a combination of one or more of them. Moreover, while a computer storage medium is not a propagated signal, a computer storage medium can be a source or destination of computer program instructions encoded in an artificially generated propagated signal. The computer storage medium can also be, or be included in, one or more separate physical components or media (e.g., multiple CDs, disks, or other storage devices).

The term “data processing apparatus” encompasses all kinds of apparatus, devices, and machines for processing data, including by way of example a programmable processor, a computer, a system on a chip, or multiple ones, or combinations, of the foregoing. The apparatus can include special purpose logic circuitry (e.g., an FPGA (field programmable gate array) or an ASIC (application specific integrated circuit)). The apparatus can also include, in addition to hardware, code that creates an execution environment for the computer program in question (e.g., code that constitutes processor firmware), a protocol stack, a database management system, an operating system, a cross-platform runtime environment, a virtual machine, or a combination of one or more of them. The apparatus and execution environment can realize various different computing model infrastructures, such as web services, distributed computing and grid computing infrastructures.

A computer program (also known as a program, software, software application, script, or code) can be written in any form of programming language, including compiled or interpreted languages, declarative or procedural languages. A computer program may, but need not, correspond to a file in a file system. A program can be stored in a portion of a file that holds other programs or data (e.g., one or more scripts stored in a markup language document), in a single file dedicated to the program in question, or in multiple coordinated files (e.g., files that store one or more modules, sub programs, or portions of code). A computer program can

be deployed to be executed on one computer or on multiple computers that are located at one site or distributed across multiple sites and interconnected by a communication network.

Some of the processes and logic flows described in this specification can be performed by one or more programmable processors executing one or more computer programs to perform actions by operating on input data and generating output. The processes and logic flows can also be performed by, and apparatus can also be implemented as, special purpose logic circuitry (e.g., an FPGA, an ASIC).

Processors suitable for the execution of a computer program include, by way of example, both general and special purpose microprocessors, and processors of any kind of digital computer. Generally, a processor will receive instructions and data from a read only memory or a random access memory or both. A computer includes a processor for performing actions in accordance with instructions and one or more memory devices for storing instructions and data. A computer may also include, or be operatively coupled to receive data from or transfer data to, or both, one or more mass storage devices for storing data, e.g., magnetic, magneto optical disks, or optical disks. However, a computer need not have such devices. Devices suitable for storing computer program instructions and data include all forms of non-volatile memory, media and memory devices, including by way of example semiconductor memory devices (e.g., EPROM, EEPROM, flash memory devices, and others), magnetic disks (e.g., internal hard disks, removable disks, and others), magneto optical disks, and CD ROM and DVD-ROM disks. The processor and the memory can be supplemented by, or incorporated in, special purpose logic circuitry.

To provide for interaction with a user, operations can be implemented on a computer having a display device (e.g., a monitor, or another type of display device) for displaying information to the user and a keyboard and a pointing device (e.g., a mouse, a trackball, a tablet, a touch sensitive screen, or another type of pointing device) by which the user can provide input to the computer. Other kinds of devices can be used to provide for interaction with a user as well; for example, feedback provided to the user can be any form of sensory feedback, e.g., visual feedback, auditory feedback, or tactile feedback; and input from the user can be received in any form, including acoustic, speech, or tactile input. In addition, a computer can interact with a user by sending documents to and receiving documents from a device that is used by the user; for example, by sending web pages to a web browser on a user’s client device in response to requests received from the web browser.

A computer system may include a single computing device, or multiple computers that operate in proximity or generally remote from each other and typically interact through a communication network. Examples of communication networks include a local area network (“LAN”) and a wide area network (“WAN”), an inter-network (e.g., the Internet), a network comprising a satellite link, and peer-to-peer networks (e.g., ad hoc peer-to-peer networks). A relationship of client and server may arise by virtue of computer programs running on the respective computers and having a client-server relationship to each other.

While this specification contains many details, these should not be construed as limitations on the scope of what may be claimed, but rather as descriptions of features specific to particular examples. Certain features that are described in this specification in the context of separate implementations can also be combined. Conversely, various

11

features that are described in the context of a single implementation can also be implemented in multiple embodiments separately or in any suitable sub-combination.

A number of embodiments have been described. Nevertheless, it will be understood that various modifications may be made without departing from the spirit and scope of the invention. Accordingly, other embodiments are within the scope of the following claims.

What is claimed is:

1. A computer-implemented method for coordinating content between a page and a frame embedded in the page, the method being executed by at least one processor and comprising:

providing, by the at least one processor, a set of events to be registered in a service layer of a third-party system, the set of events comprising one or more events that can be triggered through the frame, and for which respective update messages are sent from the third-party system to a service layer of an enterprise system;

receiving, by the at least one processor, a first update message from the third-party system, the first update message providing data representative of a first event in the set of events that occurs within the frame and causes a display of initial content within the frame, the data indicating a context of the initial content;

in response to receiving the first update message, requesting, by the at least one processor, first content from one or more data sources, the first content being different from the initial content and corresponding to the context of the initial content displayed in the frame; and updating, by the at least one processor, a portion of the page outside of the frame to display the first content therein.

2. The method of claim 1, further comprising: receiving a second update message from the third-party system, the second update message providing data representative of a second event occurring within the frame;

requesting second content from one or more data sources, the second content corresponding to the second event; and

updating the portion of the page outside of the frame to display the second content therein, the second content corresponding to content displayed in the frame after occurrence of the second event.

3. The method of claim 2, wherein updating the portion of the page to display the second content comprises replacing the first content with the second content.

4. The method of claim 1, wherein updating the portion of the page to display the first content comprises updating a document object model (DOM) of the page based on at least a portion of the first content.

5. The method of claim 1, wherein one or more data sources comprise one or more of a database, and an advice services infrastructure (ASI).

6. The method of claim 1, wherein the page comprises a web page displayed in a web browser executed on a client device.

7. The method of claim 1, wherein the first update message comprises an HTTP POST message.

8. A non-transitory computer-readable storage medium coupled to one or more processors and having instructions stored thereon which, when executed by the one or more processors, cause the one or more processors to perform operations for coordinating content between a page and a frame embedded in the page, the operations comprising:

12

providing a set of events to be registered in a service layer of a third-party system, the set of events comprising one or more events that can be triggered through the frame, and for which respective update messages are sent from the third-party system to a service layer of an enterprise system;

receiving a first update message from the third-party system, the first update message providing data representative of a first event in the set of events that occurs within the frame and causes a display of initial content within the frame, the data indicating a context of the initial content;

in response to receiving the first update message, requesting first content from one or more data sources, the first content being different from the initial content and corresponding to the context of the initial content displayed in the frame; and

updating a portion of the page outside of the frame to display the first content therein.

9. The computer-readable storage medium of claim 8, wherein operations further comprise:

receiving a second update message from the third-party system, the second update message providing data representative of a second event occurring within the frame;

requesting second content from one or more data sources, the second content corresponding to the second event; and

updating the portion of the page to display the second content therein, the second content corresponding to content displayed in the frame after occurrence of the second event.

10. The computer-readable storage medium of claim 9, wherein updating the portion of the page to display the second content comprises replacing the first content with the second content.

11. The computer-readable storage medium of claim 8, wherein updating the portion of the page to display the first content comprises updating a document object model (DOM) of the page based on at least a portion of the first content.

12. The computer-readable storage medium of claim 8, wherein one or more data sources comprise one or more of a database, and an advice services infrastructure (ASI).

13. The computer-readable storage medium of claim 8, wherein the page comprises a web page displayed in a web browser executed on a client device.

14. The computer-readable storage medium of claim 8, wherein the first update message comprises an HTTP POST message.

15. A system, comprising:

one or more processors; and

a computer-readable storage device coupled to the one or more processors and having instructions stored thereon which, when executed by the one or more processors, cause the one or more processors to perform operations for coordinating content between a page and a frame embedded in the page, the operations comprising: providing a set of events to be registered in a service layer of a third-party system, the set of events comprising one or more events that can be triggered through the frame, and for which respective update messages are sent from the third-party system to a service layer of an enterprise system;

receiving a first update message from the third-party system, the first update message providing data representative of a first event in the set of events that

13

occurs within the frame and causes a display of initial content within the frame, the data indicating a context of the initial content;

in response to receiving the first update message, requesting first content from one or more data sources, the first content being different from the initial content and corresponding to the context of the initial content displayed in the frame; and

updating a portion of the page outside of the frame to display the first content therein.

16. The system of claim **15**, wherein operations further comprise:

receiving a second update message from the third-party system, the second update message providing data representative of a second event occurring within the frame;

requesting second content from one or more data sources, the second content corresponding to the second event; and

14

updating the portion of the page to display the second content therein, the second content corresponding to content displayed in the frame after occurrence of the second event.

17. The system of claim **16**, wherein updating the portion of the page to display the second content comprises replacing the first content with the second content.

18. The system of claim **15**, wherein updating the portion of the page to display the first content comprises updating a document object model (DOM) of the page based on at least a portion of the first content.

19. The system of claim **15**, wherein one or more data sources comprise one or more of a database, and an advice services infrastructure (ASI).

20. The system of claim **15**, wherein the page comprises a web page displayed in a web browser executed on a client device.

21. The system of claim **15**, wherein the first update message comprises an HTTP POST message.

* * * * *