



US005548528A

United States Patent [19]

[11] Patent Number: **5,548,528**

Keeler et al.

[45] Date of Patent: * Aug. 20, 1996

[54] VIRTUAL CONTINUOUS EMISSION MONITORING SYSTEM

[75] Inventors: **James D. Keeler; John P. Havener; Devendra Godbole; Ralph B. Ferguson**, all of Austin, Tex.

[73] Assignee: **Pavilion Technologies**, Austin, Tex.

[*] Notice: The term of this patent shall not extend beyond the expiration date of Pat. No. 5,386,373.

[21] Appl. No.: **380,062**

[22] Filed: **Jan. 30, 1995**

Related U.S. Application Data

[63] Continuation of Ser. No. 102,405, Aug. 5, 1993, Pat. No. 5,386,373.

[51] Int. Cl.⁶ **G05B 13/02**

[52] U.S. Cl. **364/497; 364/577; 364/571.04; 364/571.05; 364/150; 364/151; 364/DIG. 1; 395/21**

[58] Field of Search **364/577, 571.04, 364/571.05, 492, 495, 497; 395/20-23; 73/31.02-31.03**

[56] References Cited

U.S. PATENT DOCUMENTS

5,386,373 1/1995 Keeler et al. 364/577

Primary Examiner—Emanuel T. Voeltz

Assistant Examiner—Kamini Shah

Attorney, Agent, or Firm—Gregory M. Howison

[57] ABSTRACT

A continuous emission monitoring system for a manufacturing plant (10) includes a control system (16) which has associated therewith a virtual sensor network (18). The network (18) is a predictive network that receives as inputs both control values to the plant (10) and also sensor values. The network (18) is then operable to map the inputs through a stored representation of the plant (10) to output a predicted pollutant sensor level. This predicted pollutant sensor level is essentially the prediction of an actual pollutant sensor level that can be measured by a pollutant sensor (14). The network (18) therefore is a substitute for the pollutant sensor (14), thus providing a virtual sensor. The sensor values from the plant (10) are first processed through a sensor validation system (22). The sensor validation system (22) is operable to determine which of the sensors falls outside of acceptable limits and then substitutes therefor a predicted output, such that the inputs to the virtual sensor network (18) are within acceptable limits.

11 Claims, 5 Drawing Sheets

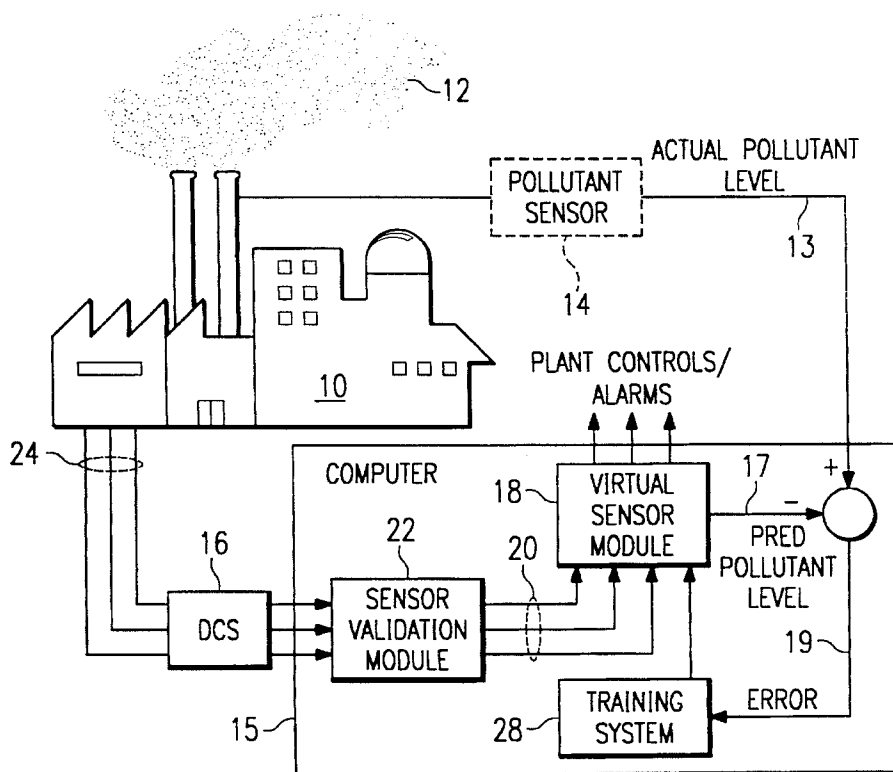

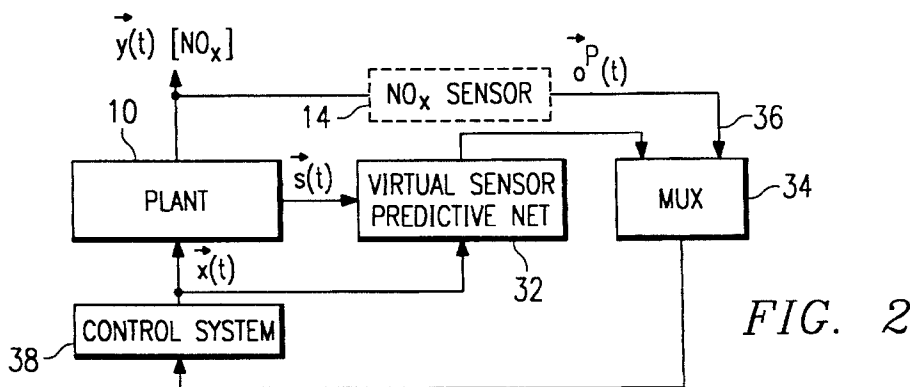
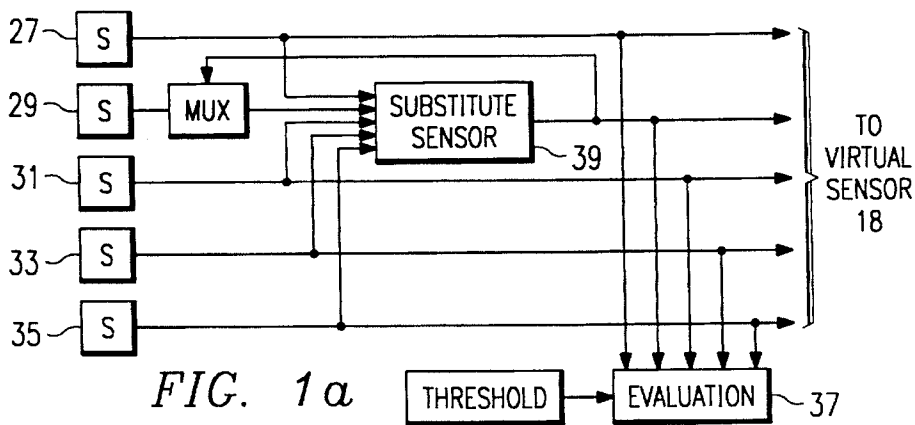
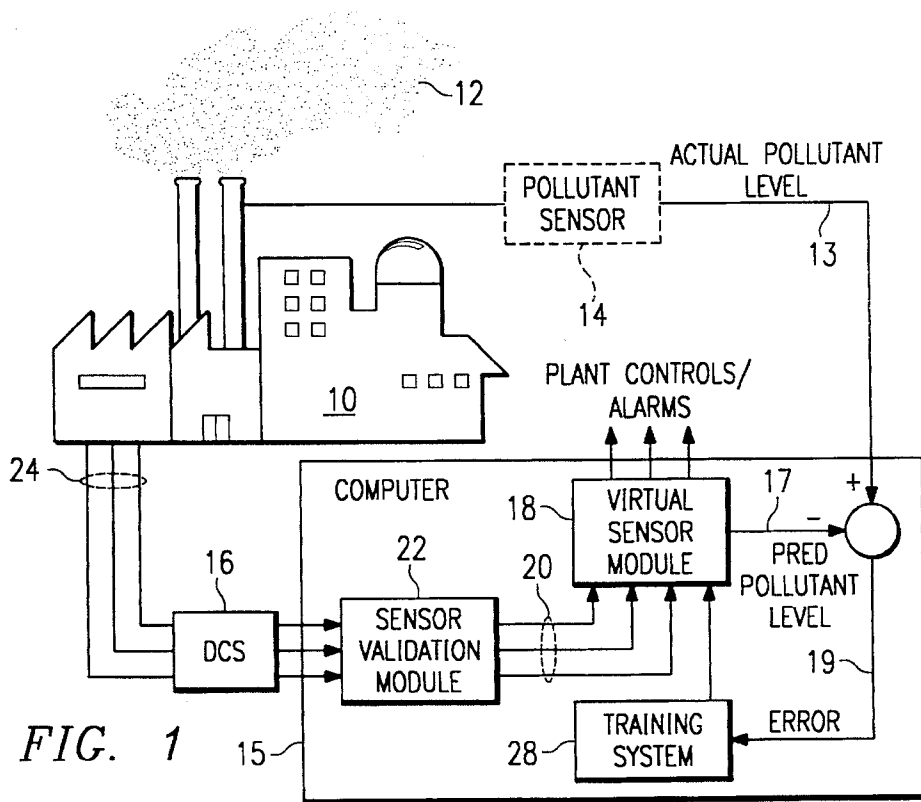

FIG. 3

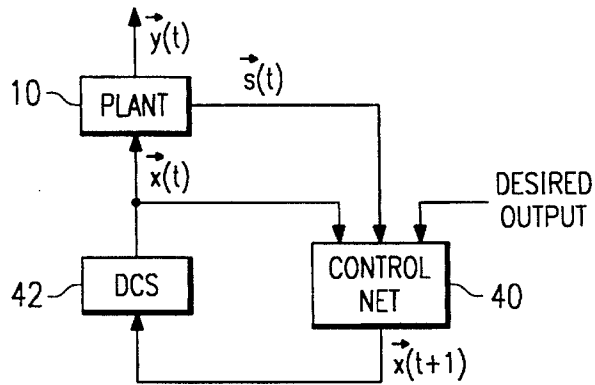

FIG. 4
(PRIOR ART)

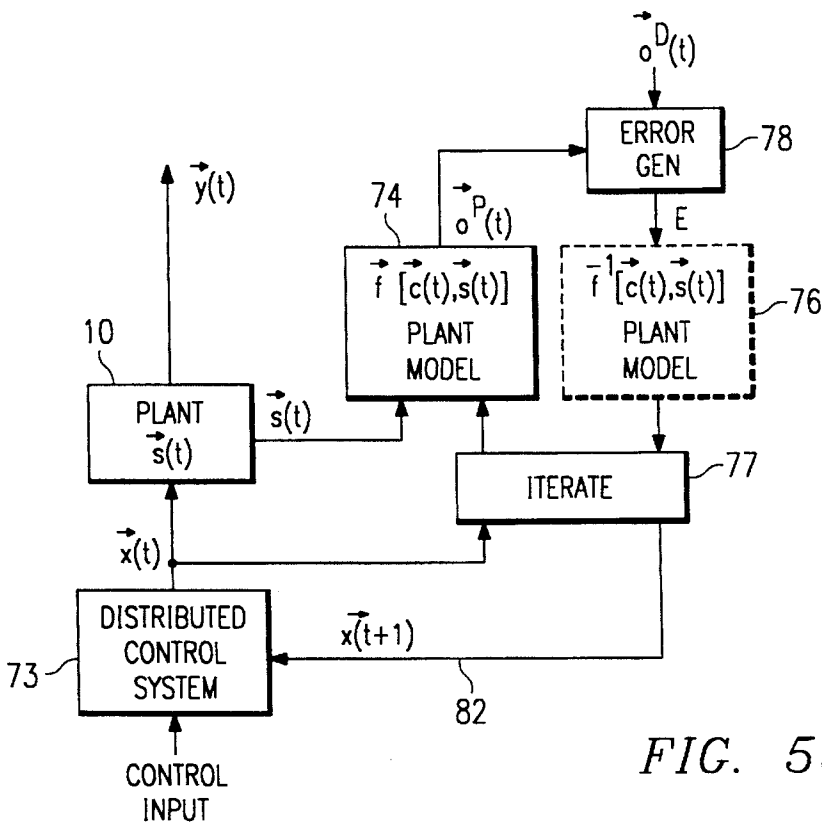
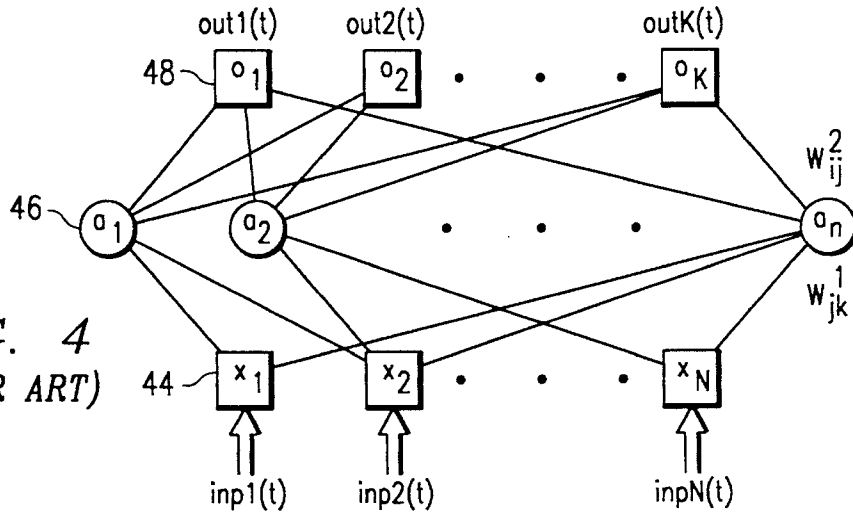
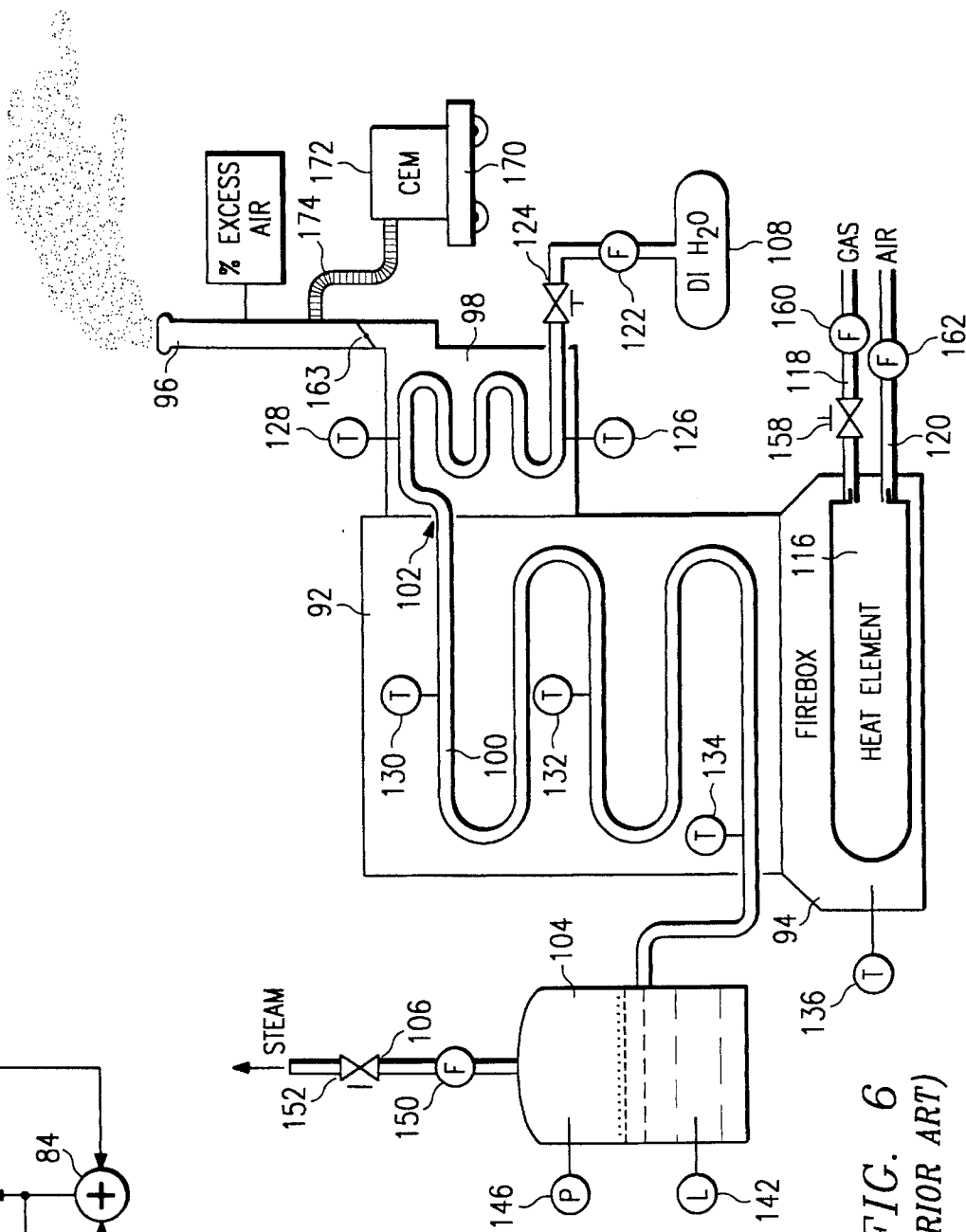
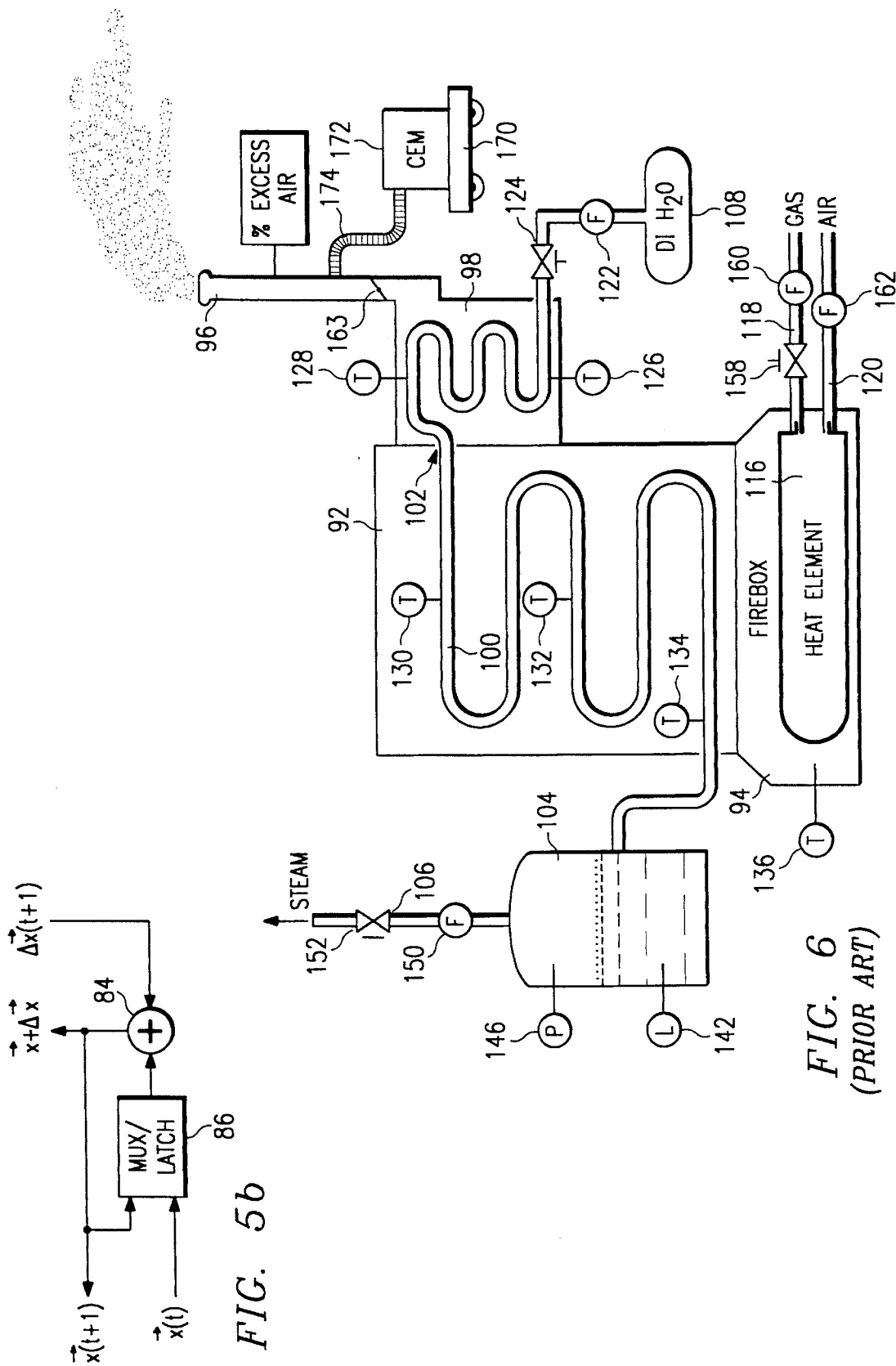
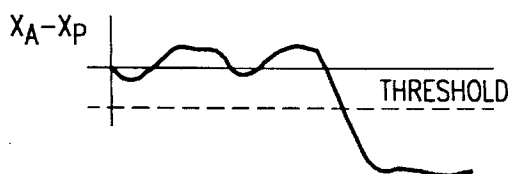
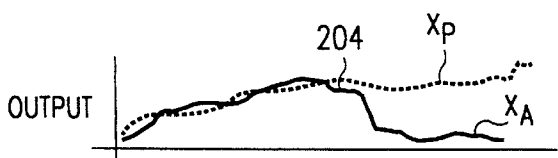
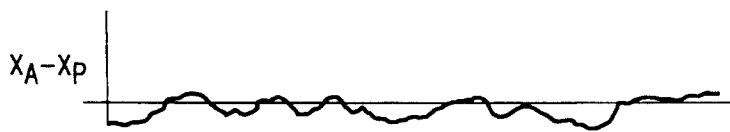
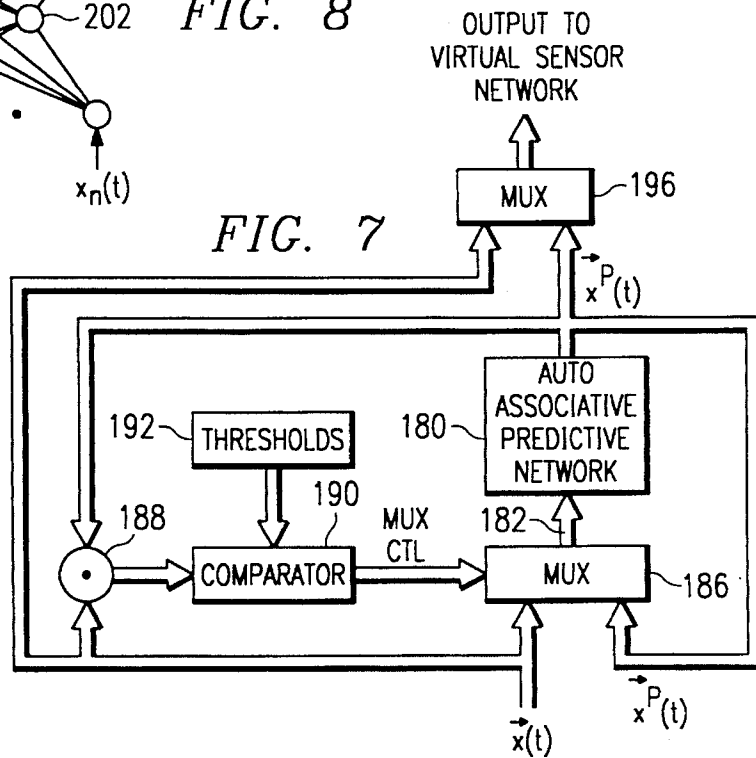
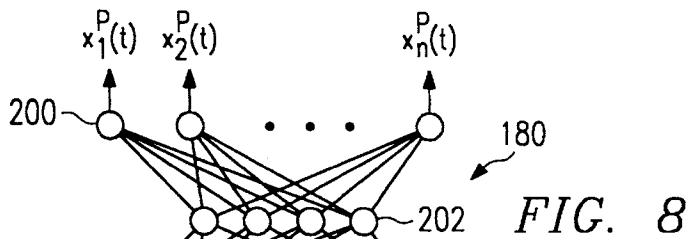

FIG. 5a





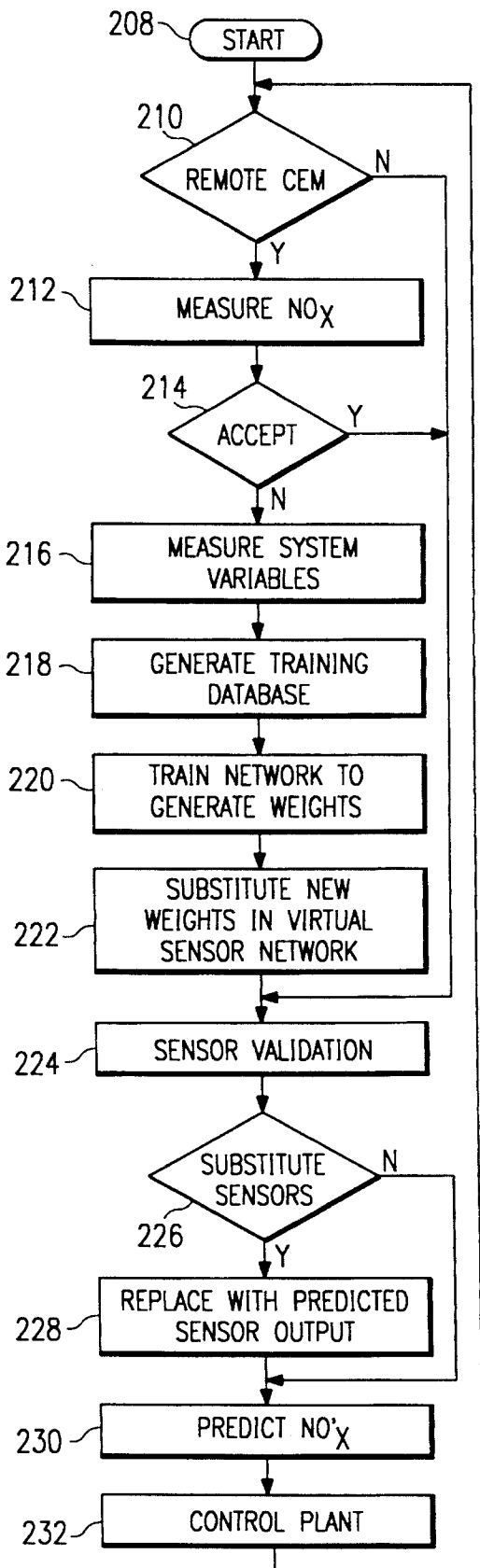

FIG. 11

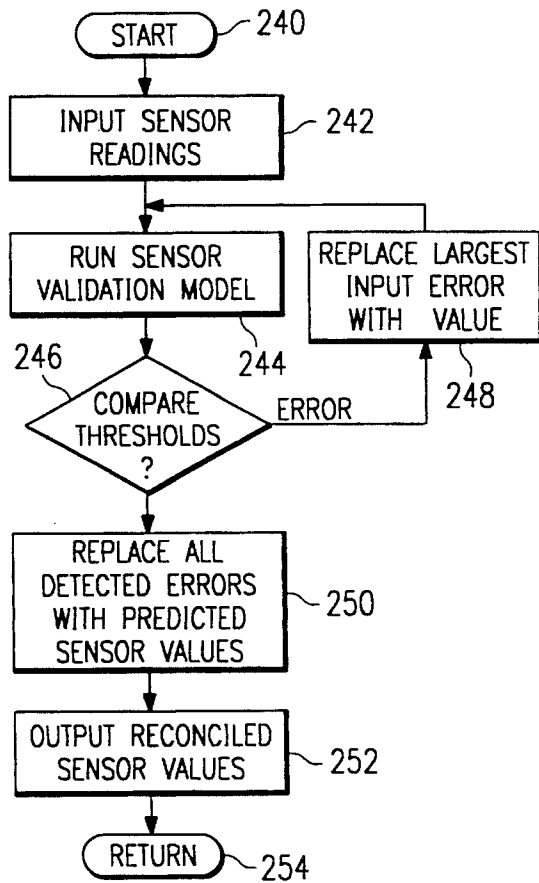

FIG. 12

VIRTUAL CONTINUOUS EMISSION MONITORING SYSTEM

This application is a continuation of Ser. No. 602,405, filed Aug. 5, 1993, U.S. Pat. No. 5,386,373, issued Jan. 31, 1995 (Atty. Dkt. No. PAVI-21,874), entitled "VIRTUAL CONTINUOUS EMISSION MONITORING SYSTEM WITH SENSOR VALIDATION".

TECHNICAL FIELD OF THE INVENTION

The present invention pertains in general to emission monitoring systems, and more particularly, to a system that replaces the continuous emission monitor with a virtual sensor implemented with a neural network, which neural network incorporates a sensor validation network to identify and replace faulty sensors for input to the network.

BACKGROUND OF THE INVENTION

As public awareness increases with respect to the environment, industry is required to make significant changes. Although industry is somewhat responsive to public opinion, government regulatory bodies are typically brought in to ensure that public needs are met. In order to do this, government sets up regulatory arms of already existing branches of entities such as the Environmental Protection Agency. These arms are given the task of putting in place policies regarding toxic waste, emissions, etc., that may effect the environment. Further, these regulatory bodies are also given the task of enforcing these regulations. One particular area that has received a great deal of attention in recent years is that of monitoring emissions of noxious gases being placed into the atmosphere by manufacturing facilities.

Typically, the technique for ensuring that noxious gases are being correctly monitored has been to implement Continuous Emissions Monitoring systems (CEM). These systems are utilized to monitor the amount of emissions such as Sulfur Dioxide (SO₂), Nitrogen Oxides (NO_x), Carbon Monoxide (CO), Total reduced Sulfur (TRS), opacity, Volatile Organic Carbon (VOC), and hazardous substances of all sorts. The classical way of monitoring of these emissions is to install a Continuous Emission Monitor (CEM) in the plant on each emission point source. Regulatory Agencies provide for each plant guidelines as to how the output is to be regulated, i.e., define the acceptable limit of the emissions.

The classic CEM is composed of either an in situ analyzer installed directly in the stack, or an extractive system which extracts a gas sample and conveys it to an analyzer at grade level. However, these sensors are quite expensive, difficult to maintain, and difficult to keep properly calibrated. As such, the regulations that deal with a CEM system require the sensors to be calibrated frequently, which calibration procedure can take a number of hours, due to the complexity thereof. Regulations allow a maximum downtime often percent for calibration. If a unit remains in operation greater than ten percent of the time with the CEM down, the emissions level is considered by the Regulators to be at maximal potential level. This results in out-of-compliance operation. Most manufactures will shut down operation rather than face the high penalties of such occurrence. One of the reasons for this is that the operation of the plant relative to the monitoring of the NO_x emissions must be "truly continuous" such that no leeway is provided for faulty sensors, sensors that have fallen out of calibration, etc. One solution to this has been to utilize redundant sensors, which

is a very expensive solution. Therefore, there exists a need to provide a system that does not require the presence of a sensor while still ensuring that the output of the plant is within tolerances relative to noxious emissions.

SUMMARY OF THE INVENTION

The present invention disclosed and claimed herein comprises a system and method for monitoring select operating parameters in a manufacturing plant that are output as a by-product of the operation of the plant, the manufacturing plant having controls operating in response to received control values to alter the operation of the plant and sensors to measure the operating parameters of the plant and output associated sensor values. A measurement system is provided for measuring the level of the select operating parameters output by the plants at least one time for the purpose of network training. A plant information system is provided for measuring the control values of the plant and the sensor values of the plant on a substantially frequent basis. A virtual sensor predictive network is provided which contains a stored representation of the plant and has as an output thereof a predicted select operating parameter level that corresponds to the actual level of the select operating parameters determined by the measurement device to be output by the manufacturing plant. The control values of the plant and the sensor values of the plant from the plant information system comprise inputs to the virtual sensor predictive network. The stored representation in the virtual sensor predictive network is learned from the levels of the select operating parameters and the associated control values and sensor values that existed during the time that the levels of the set of operating parameters were measured. This measured select operating parameter level is measured in accordance with a predetermined process. The virtual sensor predictive network is then operable to be trained upon this measured level of the select operating parameters, the associated measured control values and the associated sensor values at the time of the measurement and then generates the stored representation.

BRIEF DESCRIPTION OF THE DRAWINGS

For a more complete understanding of the present invention and the advantages thereof, reference is now made to the following description taken in conjunction with the accompanying Drawings in which:

FIG. 1 illustrates an overall block diagram of the virtual sensor of the present invention;

FIG. 1a illustrates a diagrammatic view of the sensor validation system;

FIG. 2 illustrates a block diagram of the relation of the virtual sensor and the control system;

FIG. 3 illustrates an embodiment utilizing a single control network;

FIG. 4 illustrates a diagrammatic view of a conventional neural network;

FIG. 5a illustrates a more detailed block diagram of the control network;

FIG. 5b illustrates a detail of the iterate operation of FIG. 5a;

FIG. 6 illustrates a detail of a typical plant, a boiler for a steam generation facility;

FIG. 7 illustrates a block diagram of the sensor validation network;

3

FIG. 8 illustrates a diagrammatic view of the auto associative predictive network utilized in the system of FIG. 7;

FIGS. 9a and 9b illustrate plots of predicted versus actual pollutant sensor values and the difference therebetween;

FIGS. 10a and 10b illustrate the plots of FIGS. 9a and 9b, respectively, wherein one of the sensors is faulty;

FIG. 11 illustrates a flowchart for operating the overall system; and

FIG. 12 illustrates a flowchart for the sensor validation operation.

DETAILED DESCRIPTION OF THE INVENTION

Referring now to FIG. 1, there is illustrated an overall block diagram of the system of the present invention. A plant 10 is provided that, during the normal operation thereof, releases some emissions 12 containing some level of pollutants. The pollutants 12 are monitored by a pollutant sensor 14 or by utilization of EPA established reference methods, which sensor 14 is illustrated in phantom, to provide continuous emission monitoring. This is referred to as a CEM. As will be described hereinbelow, the present invention provides a virtual sensor operation wherein the pollutant sensor 14 is only required for initial training of virtual sensor network. The pollutant sensor 14 is utilized to gather training data to be combined with the control values and sensor values that are available to a Distributed Control System (DCS) 16, generally referred to as the plant information system. The DCS 16 provides control values associated with control inputs to the system and sensor values to a computer 15. The computer 15 is comprised of a virtual sensor network 18 that essentially provides a non-linear representation of the plant 10, which non-linear representation is a "learned" representation. The virtual sensor network 18 is operable to receive run time inputs 20 from a sensor validation system 22. The sensor validation system 22 is operable to receive actual measured inputs 24 from the plant 10 through the DCS 16. These measured inputs represent measured state variables of the plant in the form of sensor values and also control values that are input to the plant to provide control therefor. As will be described hereinbelow, the various inputs 24 are provided as inputs to the virtual sensor network 18 through the DCS 16. However, some of these inputs may be faulty and the sensor validation system 22 is operable to generate an alarm when any of the attached sensors fails and to replace failed sensor values with reconciled sensor values.

The virtual sensor network 18 is operable to receive the inputs 20 and predict plant controls and alarms. The virtual sensor network 18 can predict what the pollutant levels are that normally would be monitored by the pollutant sensor 14; hence, it provides a virtual sensor. The sensor network 18 is a network that can be trained with a training system 28. The training system 28 utilizes as a target the actual pollutant level on a line 13 as measured by the pollutant sensor 14 when it is present, and also the inputs 24 from the plant 10. The difference between the predicted pollutant level on a line 17 and the actual pollutant level on line 13 generates an error on line 19 that is used by the training system to adjust the stored representation in the virtual sensor module, so as to minimize the error. In operation, as will be described in more detail hereinbelow, the pollutant sensor 14 is a Continuous Emissions Monitor (CEM) that is operable to be temporarily connected to the plant 10 to monitor the level of the pollutants 12. This provides a target to the training

4

system 28. The network 18 is then trained with both the measured plant sensor and control values, not including the CEM output, and the CEM output when present. This information is utilized to generate a training dataset.

After training, the pollutant sensor 14 is removed and then the system operates by predicting what the output of the CEM or pollutant sensor 14 would be. The virtual sensor network 18 then replaces the pollutant sensor 14 and then can be utilized in a control function to predict plant control/alarms to maintain the operation of the plant 10 within acceptable standards. Further, the virtual sensor network 18 can be used solely to provide an output in place of the pollutant sensor 14 that can be utilized by the operator of the sensor to ensure that all necessary procedures are being followed to ensure that the level of pollutants is within acceptable ranges. For example, if the predicted output from the network 18 exceeded one of the established guidelines or thresholds, the operator would then follow certain prescribed procedures to correct the situation. This would be the case even if the pollutant sensor 14 were present. The advantage to this is that the relatively expensive and difficult to maintain pollutant sensor 14 would not have to be present. Further, a new pollutant sensor 14 or a portable pollutant sensor 14 is periodically utilized to check the operation of a virtual sensor network 18 to ensure that it is operating correctly and that no parameters of the plant have changed such that the prediction is now incorrect or the model no longer represents the plant. In this manner, the system would have to be retrained by using a new set of training data that would be provided by the operation of the connecting the pollutant sensor 14 to the plant 10. This could be the situation wherein some measurement device degraded or the plant itself had physically changed parameters due to capital improvements, age, etc.

In another mode of operation, the pollutant sensor 14 may be in a situation where it might be removed from the plant 10 for calibration purposes. During this time, the virtual sensor network 18 is then utilized to replace the sensor 14 during the calibration procedure.

Referring now to FIG. 1 a, there is illustrated a block diagram of the operation of the sensor validation system 22. A plurality of sensors 27, 29, 31, 33 and 35 are illustrated. Each of the sensors 27, 29, 31, 33 and 35 have an output that is connected to the input of the virtual sensor 18. Additionally, each of the outputs is connected to an evaluation system 37 to determine if the sensor is valid, as will be described hereinbelow. When any one of the sensors 27, 29, 31, 33 and 35 is determined to be faulty, it is replaced by a substitute sensor 39, which is a predicted sensor value that predicts the output of the faulty sensor utilizing a stored representation of the faulty sensor, which stored representation is a function of the other sensors 27, 29, 31, 33 and 35. Therefore, the substitute sensor 39 requires as inputs the outputs of the valid sensors and the predicted output of the substitute sensor. This is illustrated in Figure 1a with the sensor 29 being substituted, with the substitute sensor 39 receiving as inputs the outputs of the sensors 27, 31, 33 and 35 and, in place of the output of the sensor 29, the predicted output of the substitute sensor 39. Further, another sensor could be substituted for with the output of the substitute sensor 39 being an input for the new and additional sensor (not shown).

Referring now to FIG. 2, there is illustrated a block diagram for the operation wherein a virtual sensor predictive network 32 is provided which is operable to receive measured plant sensor values $s(t)$ from the plant 10 and also the control values $x(t)$ which are inputs to the plant 10. The

virtual sensor predictive network **32** is operable to output a predicted virtual sensor value $o^P(t)$ for input to a multiplexer **34**. The sensor value from sensor **14** is input on the line **36** to the multiplexer **34**. The multiplexer **34** is operable to select either the predicted output of the network **32** or the actual output of the sensor **14** for input to a control system **38**. The control system **38** is operable to generate the input values $x(t)$ to the plant **10**. The multiplexer **34** represents the operation wherein the output of the network **32** is utilized to replace that of the sensor **14**.

Referring now to FIG. 3, there is illustrated one embodiment of the system of the present invention wherein a dynamic control system is provided. In this system, a control network **40** is provided which receives as an input the control input values $x(t)$ and the sensor values $s(t)$, the sensor values $s(t)$ comprise the measured plant variables such as flow meter measurements, temperature measurements, etc. In addition, the control net **40** is operable to receive a desired output value as one of the inputs. The control net **40** contains a stored representation of the plant and is operable to output a set of control input values $x(t+1)$. These are input to a Distributed Control System (DCS) **42**, which is operable to generate the control values $x(t)$. The control network **40** is a conventional control network that is trained on a given desired input, and which control network **40** is operable to receive the sensor values and control values and generate the updated control values $x(t+1)$ that are necessary to provide the desired outputs. The control network **40** is generally comprised of a neural network having associated therewith weights that define the representation that is stored in the neural network. In the embodiment of FIG. 3, these weights are frozen and were learned by training the control network **40** on a given desired output with a given set of training data for the control values $x(t)$ and the sensor values $s(t)$. A desired output is provided as one input for selecting between sets of weights. The general operation of control nets is described in W. T. Miller, III, R. S. Sutton and P. J. Werbos, "Neural Networks for Control", *The MIT Press*, 1990, which reference is incorporated herein by reference.

Referring now to FIG. 4, there is illustrated a detailed diagram of a conventional neural network comprised of input nodes **44**, hidden nodes **46** and output nodes **48**. The input nodes **44** are comprised of N nodes labelled x_1, x_2, \dots, x_N , which are operable to receive an input vector $x(t)$ comprised of a plurality of inputs, $INP1(t), INP2(t), \dots, INPN(t)$. Similarly, the output nodes **48** are labelled o_1, o_2, \dots, o_k , which are operable to generate an output vector $o(t)$, which is comprised of the output $OUT1(t), OUT2(t), \dots, OUTK(t)$. The input nodes **44** are interconnected with the hidden nodes **46**, hidden nodes **46** being labelled a_1, a_2, \dots, a_n , through an interconnection network where each input node **44** is interconnected with each of the hidden nodes **46**. However, some interconnection schemes do not require full interconnection. Each of the interconnects has a weight W_{ij}^1 . Each of the hidden nodes **46** has an output o_i with a function g , the output of each of the hidden nodes defined as follows:

$$\vec{a}_i = g \left(\sum_{i=1}^N E_{ij}^1 x_i + b_j^1 \right) \quad (1)$$

Similarly, the output of each of the hidden nodes **46** is interconnected with substantially all of the output nodes **48** through an interconnect network, each of the interconnects having a weight W_{jk}^2 associated therewith. The output of each of the output nodes is defined as follows:

$$\vec{o}_k = g \left(\sum_{j=1}^N W_{jk}^2 a_j + b_k^2 \right) \quad (2)$$

This neural network is then trained to learn an function $fix(t), P$ as follows:

$$\vec{o}(t) = \vec{f}(\vec{x}(t), \vec{P}) \quad (3)$$

where $o(t)$ is an output vector and P is a vector or parameters ("weights") that are variable during the learning stage. The goal is to minimize the Total-Sum-Square-Error function:

$$E = \sum_{i=1}^M (\vec{y}(t) - \vec{o}(t))^2 \quad (4)$$

The Total-Sum-Square-Error function is minimized by changing the parameters P of the function f . This is done by the back propagation or a gradient descent method in the preferred embodiment on the parameters $W_{jk}^2, W_{ij}^1, b_j^1, b_k^2$. This is described in numerous articles, and is well known. Therefore, the neural network is essentially a parameter fitting scheme that can be viewed as a class of statistical algorithms for fitting probability distributions. Alternatively, the neural network can be viewed as a functional approximator that fits the input-output data with a high-dimensional surface. The neural network utilizes a very simple, almost trivial function (typically sigmoids), in a multi-layer nested structure

The neural network described above is just one example. Other types of neural networks that may be utilized are those using multiple hidden layers, radial basis functions, gaussian bars (as described in U.S. Pat. No. 5,113,483, issued May 12, 1992, which is incorporated herein by reference), and any other type of general neural network. In the preferred embodiment, the neural network utilized is of the type referred to as a multi-layer perceptron.

Referring now to FIG. 5a, there is illustrated a block diagram of a control system for optimization/control of a plant's operation. The plant **10** has an input for receiving the control values $x(t)$ and an output for providing the actual output $y(t)$ with the sensor values $s(t)$ being associated therewith, these being the internal state variables. A plant predictive model **74** is developed with a neural network to accurately model the plant in accordance with the function $f(x(t), s(t))$ to provide an output $o^P(t)$, which represents the predicted output of plant predictive model **74**. The inputs to the plant model **74** are the control values $x(t)$ and the sensor values $s(t)$. For purposes of optimization/control, the plant model **74** is deemed to be a relatively accurate model of the operation of the plant **72**. In an optimization/control procedure, an operator independently generates a desired output value $o^d(t)$ for input to an error generation block **78** that also receives the predicted output $o^P(t)$. All error is generated between the desired and the predicted outputs and input to an inverse plant model **76** which is identical to the neural network representing the plant predictive model **74**, with the exception that it is operated by back propagating the error through the original plant model with the weights of the predictive model frozen. This back propagation of the error through the network is similar to an inversion of the network with the output of the plant model **76** representing a $\Delta x(t+1)$ utilized in a gradient descent operation illustrated by an iterate block **77**. In operation, the value $\Delta x(t+1)$ is added initially to the input value $x(t)$ and this sum then processed through plant predictive model **74** to provide a new predicted output $o^P(t)$ and a new error. This iteration continues until the error is reduced below a predetermined value. The final value is then output as the new predicted control values $x(t+1)$.

This new $x(t+1)$ value comprises the control values that are required to achieve the desired actual output from the plant 72. This is input to a control system 73, wherein a new value is presented to the system for input as the control values $x(t)$. The control system 73 is operable to receive a generalized control input which can be varied by the distributed control system 73. The general terminology for the back propagation of error for control purposes is "Back Propagation-to-Activation" (BPA).

In the preferred embodiment, the method utilized to back propagate the error through the plant model 76 is to utilize a local gradient descent through the network from the output to the input with the weights frozen. The first step is to apply the present inputs for both the control values $x(t)$ and the sensor values $s(t)$ into the plant model 74 to generate the predicted output $o^p(t)$. A local gradient descent is then performed on the neural network from the output to the input with the weights frozen by inputting the error between the desired output $o^d(t)$ and the predicted output $o^p(t)$ in accordance with the following equation:

$$\Delta c(t) = c(t+1) - c(t) = \eta \frac{\partial (o^d(t) - o^p(t))^2}{\partial c(t)} \quad (5)$$

where η is an adjustable "step size" parameter. The output is then regenerated from the new $x(t)$, and the gradient descent procedure is iterated.

Referring now to FIG. 5b, there is illustrated a detailed block diagram of the iterate block 77. The iterate block 77 is comprised of a summing junction which is operable to receive the $\Delta x(t+1)$ input and the output of a multiplexor/latch block 86. The multiplexor/latch block 86 is operable to receive both the output of the summing junction 84 for feedback as one of the inputs and the control variable $x(t)$. The output of the summing block 84 is the sum of the previous value of $x(t)$ plus the new iterative change value $\Delta x(t)$. This will then be iteratively summed with the previous value to generate a new iterative value until the error is at a predetermined level. At this point, the output of the summing junction 84 will comprise the new control value $x(t+1)$.

Another standard method of optimization involves a random search through the various control values to minimize the square of the difference between the predicted outputs and the desired outputs. This is often referred to as a monte-carlo search. This search works by making random changes to the control values and feeding these modified control values into the model to get the predicted output. The predicted output is then compared to the desired output and the best set of control values is tracked over the entire random search. Given enough random trials, a set of control values will be obtained that produces a predicted output that closely matches the desired output. For reference on this technique and associated, more sophisticated random optimization techniques, see the paper by S. Kirkpatrick, C. D. Gelatt, M. P. Vecchi, "Optimization by Simulated Annealing". *Science*, vol. 220, 671-780 (1983), which reference is incorporated herein by reference.

Referring now to FIG. 6, there is illustrated a diagrammatic view of a typical plant that may exist at a manufacturing facility. The plant typically comprises a boiler 92 which has a firebox 94 disposed at the lower end thereof. The boiler 92 interfaces with a stack 96 through a preheat chamber 98. Many tubes of which tube 100 is typical thereof are operable to run through the chamber 98 and enter the boiler 92. The tube 100 then passes in a serpentine manner through the boiler 92 to an output pressure vessel 104, which is pressurized. The vessel 104 is operable to generate steam out of an outlet 106. The other end of the tube 100 that enters

the chamber 98 is connected to a source 108 of the deionized water. In operation, the water is passed through the tube 100 to the chamber 98, which picks up heat therein and then into the main boiler 92, where it is heated further. This then passes through to the vessel 104. The firebox 94 has a heating element 116 associated therewith that is operable to receive gas through a gas line 118 and air through an air line 120. The mixture of the gas and the air allows the heating element 116 to generate heat in the firebox 94 and heat up the water in the tube 100 within the boiler 92.

The tube 100, when it exits the source 108 with the deionized water at the source, has the flow thereof measured by the flow meter 122. A valve 124 allows control of the flow of fluid from the source 108 into the chamber 98. Two temperature sensors 126 and 128 are provided at different locations along the tube 100 within the chamber 90 to provide temperature measurements therefor. Additionally, temperature sensors 130, 132 and 134 are provided along the tube 100 at various locations within the main boiler 92. A temperature sensor 136 is provided for the firebox 94. The level of the fluid within the pressure vessel 104 is measured by a level meter 142 and the pressure therein is measured by a pressure meter 146. A flow meter 150 is provided for measuring the flow of steam out of the pressure vessel and a control valve 152 provides control of the steam exiting the pressure vessel 104. The heater element 116 is controlled with a valve 158 on the gas line, which has the flow thereof measured by a flow meter 160. The flow meter on the air line 120 is measured by a flow meter 162. A damper 163 in the stack 96 is utilized to control air flow through the firebox 94.

It can be seen that the sensor values $s(t)$ of the plant are provided by the various temperature and flow measurement devices. Further, the control values, in the form of the various valves and damper positions provide the control values to the plant. Therefore, an operator can control the operation of the plant by controlling the various flow meters and other control values, some of which are not illustrated. The remaining inputs that are necessary in order to provide adequate control of the plant for the purpose of continuous emission monitoring are the NOx levels. These are provided by the virtual sensor network 18 of FIG. 1. However, as described above, periodically a portable unit 170, having disposed thereon a CEM 172, is connected via a duct 174 to the stack 96 to measure the amount of NOx in the output emissions to the air. The CEM 172 then generates a report as to the level of the NOx. If this level is within acceptable standards, then this is merely reported. However, if the level is outside of acceptable limits, this is reported to the plant operator and either changes are made or the plant is shut down. Additionally, the information generated by the CEM 172 is generated on a time base and this comprises training data. This training data, since it is on a common time base, can then be combined or merged with data associated with the sensor values and the control values, which are also on a time base, to provide new training data for the virtual sensor network 18. This can be utilized by the training system 20 to retrain the virtual sensor network 18, if necessary.

Referring now to FIG. 7, there is illustrated a block diagram of the preferred embodiment for the sensor validation system 22. To ensure that the overall inputs $x(t)$ to the network 18 are "valid", it is necessary to perform some type of comparison with expected or predicted values. If it is suspected that the generated values are not accurate, then an alarm is generated to advise the plant operator or the control system of the need to calibrate the sensor or to repair the sensor, and an estimated or predicted value for that sensor

value is substituted for the actual measured value of the sensor.

In a preferred embodiment, an auto associative predictive neural network **180** is provided which is a network having an input layer for receiving select ones of the inputs $x(t)$ on an input **182**. Although not illustrated, only certain ones of the actual sensor values are necessary as inputs to the virtual sensor network **18** in order to provide an accurate prediction of the NOx levels that would generally be provided by the pollutant sensor **14**. These are determined by performing a sensitivity analysis. This is described in pending U.S. patent application Ser. No. 056, 197, filed Apr. 30, 1993 and entitled "Method and Apparatus for Determining the Sensitivity of Inputs to a Neural Network on Output Parameters" (Atty. Dkt. No. PAVI-21,761), which is assigned to the present Assignee. By utilizing the sensitivity analysis, the number of inputs to the network **18** can be significantly reduced and only the important inputs utilized. This significantly reduces the size of the auto associative predictive network **180** and also the virtual sensor network **18**.

The actual inputs $x(t)$ are input to a multiplexer **186** which is operable to select between the predicted inputs $x^P(t)$ output by the network **180**, which is a predicted output, and the actual inputs $x(t)$. In operation, a first cycle occurs when the multiplexer selects the actual inputs $x(t)$. The predicted inputs $x^P(t)$ are then input to a subtraction circuit **188** to determine the difference between $x(t)$ and $x^P(t)$. This difference is input to comparator **190** for comparison with thresholds stored in a threshold memory **192**. The one of the actual inputs to the network **180** having associated therewith the largest error as compared to the acceptable threshold is then connected to the associated predicted output of the network **180**. The actual inputs $x(t)$ with the substituted or reconnected input is then again cycled through the auto associative predictive network **180**. On this next cycle, the difference between the actual and the predicted values are again determined, compared with the thresholds, and the one of the actual inputs having the largest error is reconnected to the associated predicted input by the multiplexer **186**. This continues until all of the predicted inputs, with the determined faulty or unacceptable actual values replaced with the predicted values output by the network **180**, are within a predetermined range. Once this has occurred, the predicted values from the network **180** are input to a multiplexer **196**, and the multiplexer **196** selecting for output therefrom the actual values that were determined to be acceptable and the predicted values as a substitute for the actual values that were determined to be unacceptable. It should be noted that the predicted values are generated by running the network with the determined unacceptable actual values replaced with the associated predicted values by the multiplexer **186**. The output of the multiplexer **196** is then input to the virtual sensor network **18**.

In another embodiment of the invention. The predicted input values output by the auto associative predictive network **180** can be provided as the input to the virtual sensor network **18**. This would then not require the multiplexer **196** and, in fact, the auto associative predictive network **180** can continually monitor and replace ones of the sensor inputs that are determined to be invalid.

Referring now to FIG. **8**, there is illustrated a diagrammatic view of the auto associative predictive network **180**. The network is comprised of an input layer of nodes **198** and an output layer of nodes **200**. There is one node in the layer **198** for each of the input vectors $x(t)$, illustrated as $x_1(t)$, $x_2(t)$. . . $x_n(t)$. Similarly, there is a single node for each of the predicted output variables $x^P(t)$ such that there are outputs

$x_1^P(t)$, $x_2^P(t)$. . . $x_n^P(t)$. The input layer of nodes **198** is mapped through to the output layer of nodes **200** through a hidden layer of nodes **202**. The hidden layer of nodes **202** has a plurality of interconnections with each of the nodes in the input layer of nodes and each of the output layer of nodes **200**. Each of these interconnections is weighted. Further, the number of nodes in the hidden layer of nodes **202** is less than the number of nodes in either the input layer **198** or the output layer **200**. This is therefore referred to as a bowtie network. The network **180** can be trained via a back propagation training technique. This is described in D. E. Rumelhart, G. E. Hinton and R. J. Williams, "Learning Internal Representations by Propagations" in D. E. Rumelhart and J. L. McClelland, *Parallel Distributive Processing*, Vol. 1, 1986.

Referring now to FIGS. **9a** and **9b**, there are illustrated two plots depicting operation of the sensor validation system **22**. The actual inputs are represented by X_A and the predicted input is represented by X_P . It can be seen that the predicted input does not exactly follow the actual input, it being noted that the actual input is actually the input to the overall system. The difference between the actual and the predicted input values is illustrated in FIG. **9b**.

Referring now to FIGS. **10a** and **10b**, there is illustrated corresponding plots to those of FIGS. **9a** and **9b** with the exception that the sensor generating the actual input fails. It can be seen that up to a point **204** on the curve X_A , the predicted and actual sensor values track fairly well with minimal error. However, at the point **204** the error increases dramatically, indicating that the sensor no longer provides an value that corresponds to the predicted value. This is illustrated in FIG. **10b**, wherein the error increases. When the difference between X_A and X_P is greater than a threshold, this indicates an invalid reading. However, as noted above, only the one of the sensors having the highest error above the threshold will be selected as replacement value by the multiplexer **86** for the next cycle. This is due to the fact that the network **180** is trained on all of the input variables and each of the input variables will affect the predicted values for the remaining ones. Therefore, if the actual input values associated with predicted output values having an error greater than the threshold were replaced, this would not be as accurate as iteratively replacing one at a time.

Referring now to FIG. **11**, there is illustrated a flowchart depicting the overall operation of the system. The flowchart is initiated at a start block **208** and then flows to a decision block **210**. Decision block **210** determines whether the remote CEM has been installed. If so, the program then flows to a function block **212** to measure the NOx levels with the remote CEM. The program then flows to a decision block **214** to determine whether the measured NOx values, measured in function block **212**, are acceptable. If not, this indicates that the virtual sensor network **18** is out of spec and that the system has either changed or the network no longer represents the system. The program will then flow along an "N" path to a function block **216** to measure the system variables and then to a function block **218** to generate a training database. A training database essentially utilizes the system variables that are measured along the same time base as the measured NOx levels. Typically, the remote CEM will be placed adjacent to the manufacturing facility and the pollutants measured for a predetermined amount of time, which can be measured in hours, days or weeks. At the same time, the plant facility itself is measuring the plant variables. These are also placed on a time base and stored. By merging the two data sets, a training database can be provided for training the virtual sensor network **18**. This time merging

operation is described in U.S. patent application Ser. No. 980,664, filed Nov. 24, 1993 now abandoned and entitled "Method and Apparatus for Operating a Neural Network with Missing and/or Incomplete Data" (Atty. Dkt. No. PAVI-20,965).

Once the training database has been generated, the virtual sensor network **18** is trained, as indicated by a function block **220**. This essentially generates weights, which can then be substituted for the neural network weights in the virtual sensor network **18**. The program then flows to a function block **222** to substitute new weights in the virtual sensor network **18**. Thereafter, the program flows to a main operating portion of the program, which is initiated at a function block **224** to validate the sensors.

If the pollutant parameters measured in the function block **212** were acceptable, the program would flow from the decision block **218** along a "Y" path to the input of function block **224** to bypass the training step. Additionally, if the remote CEM is not present, the program would flow along an "N" path from the decision block **210** to the input of the sensor validation block **224**.

The sensor validation block **224** validates the sensors and, if one is found invalid, it substitutes a predicted value for that invalid sensor. The program would then flow to a function block **226** to determine if certain sensors needed to be replaced by predicted values. If so, the program would flow along a "Y" path to replace the invalid sensors with the predicted sensor value. The program would then flow to a function block **232** to predict the pollutant value and then to a function block **232** to control the plant. The program would then flow back to a decision block **210**. If it were determined that sensors did not need to be replaced by their predicted values, the program would flow along an "N" path from the decision block **226** to the input of function block **230**.

Referring now to FIG. 12, there is illustrated a function block depicting the operation of the sensor validation. The program is initiated at a start block **240** and then flows to a function block **242** to input the various sensor readings. The program then flows to a function block **244** to run the sensor validation model and then to a decision block **246** to compare the predicted input values with the thresholds and generate an error signal when any of the predicted input values exceed the thresholds for that given variable, it being noted that there can be a threshold for each variable as to what constitutes an error for that sensor value. When an error exists, the program flows to a function block **248** to replace the largest input error with the mean value for that input. An alarm is generated at this point to warn of the failed sensor. The program will then flow back the input of a function block **244**.

When the system has iteratively determined that there are no longer any predictive outputs that exceed these thresholds, the program will flow from a decision block **246** to a function block **250** to replace all detected errors with predicted sensor values and then to a function block **252** to output reconciled sensor values. The program will then flow to a return block **254**.

Although the preferred embodiment has been described in detail, it should be understood that various changes, substitutions and alterations can be made therein without departing from the spirit and scope of the invention as defined by the appended claims.

What is claimed is:

1. A method for monitoring select output parameters in a manufacturing plant that are generated as a byproduct of the operation of the plant, the manufacturing plant having controls operating in response to received control values to

alter the operation of the plant, and sensors to measure the operating parameters of the plant and output associated sensor values, comprising the steps of:

determining at least once the level of the select output parameters output by the plant and the associated control values to the plant in addition to the associated sensor values, the step of determining at least once utilizing a predetermined determination process;

measuring on a substantially frequent basis the control values to the plant and the sensor values output by the sensors;

storing a representation of the plant in association with the determination process in a virtual sensor predictive network having as an output a predicted select output parameter level that corresponds to the actual select output parameter level determined by the determination process to be output by the manufacturing plant, the control values of the plant and the sensor values of the plant comprising inputs to the virtual sensor predictive network, the stored representation learned from the determined output parameter level by the determination process, the control values and the sensor values, the virtual sensor predictive network operable to be trained upon the determined level of the select output parameters, the measured control values and the sensor values to generate the stored representation; and

generating an error when the predicted output parameter level exceeds a predetermined threshold.

2. The method of claim 1, wherein the step of measuring the control values to the plant and the sensor values output by the sensors is done on a real time basis.

3. The method of claim 1, wherein the step of determining at least once comprises determining on a periodic basis the level of select output parameters output by the plant.

4. The method of claim 1, and further comprising the step of generating a training error when the difference between the determined level of the select output parameters for a given set of control values and sensor values differs from a predicted output parameter level for substantially the same control values and sensor values exceed a predetermined error threshold.

5. The method of claim 4, and further comprising the step of retraining the virtual sensor predictive network upon generation of the training error.

6. The method of claim 1, and further comprising the step of controlling the plant utilizing the predicted level in accordance with a predetermined control scheme to vary the control values to the plant.

7. The method of claim 1, wherein the select output parameters comprise the level of pollutants emitted by the manufacturing plant and the step of determining at least once the level of pollutants emitted by the plant comprises periodically disposing an external emissions sensor in a predetermined location within the manufacturing plant to measure the level of pollutants emitted by the plant and, after the level of pollutants is measured, removing the external emissions sensor.

8. A system for monitoring select output parameters in a manufacturing plant that are generated as a by-product of the operation of the plant, the manufacturing plant having controls operating in response to received control values to alter the operation of the plant and sensors to measure the operating parameters of the plant and output associated sensor values, comprising:

a system for measuring at least once the select operating parameters emitted by the plant and the associated

13

control values to the plant with the associated sensor values, the determining system utilizing a predetermined determination process;

a plant information system for measuring the control values to the plant and the sensor values of the plant; 5

a virtual sensor predictive network for storing a representation of the plant in association with the determination process and having as an output a selected operating parameter level that corresponds to the actual select operating parameter level determined by the determination process to be output by the manufacturing plant, the control values of the plant and the sensor values of the plant from said plant information system comprising inputs to said virtual sensor predictive network, the stored representation learned from the determined select operating parameter level as determined by the determination process, the control values and the sensor values, said virtual sensor predictive network operable to be trained upon the determined level of the select operating parameters, the measured control values and the sensor values to generate the stored representation; and 15

an error generator for generating an error when the predicted pollutant level exceeds a predetermined threshold. 20

14

9. The system of claim 8, wherein the select operating parameters and the pollutants emitted by the plant and said measurement system comprises a pollutant sensor for measuring the level of pollutants emitted by the plant.

10. The system of claim 9, wherein:

said pollutant sensor is operable to measure the level of pollutants on a periodic basis and compare the measured level with the predicted pollutant level to determine the difference therebetween and generate a training error when the difference therebetween exceeds the predetermined threshold;

said virtual sensor predictive network operable to be trained upon the measured level of pollutants, the measured control values and the sensor values to generate the stored representation; and further comprising: a training system for retraining said virtual sensor predictive network upon the generation of said training error.

11. The system of claim 8, wherein said plant information system operate on a substantially real time basis.

* * * * *

UNITED STATES PATENT AND TRADEMARK OFFICE
CERTIFICATE OF CORRECTION

PATENT NO. : 5,548,528
DATED : August 20, 1996
INVENTOR(S) : Keeler, et al.

Page 1 of 2

It is certified that error appears in the above-identified patent and that said Letters Patent is hereby corrected as shown below:

Column 5, equation (1), replace

$$\vec{a}_j = g \left(\sum_{i=1}^N E_{ij}^1 x_i + b_j^1 \right) \quad (1)$$

with

$$\vec{a}_j = g \left(\sum_{i=1}^N W_{ij}^1 x_i + b_j^1 \right) \quad (1)$$

Column 6, equation (2), replace

$$\vec{O}_k = g \left(\sum_{j=1}^n W_{kj}^2 a_j + b_k^2 \right) \quad (2)$$

with

$$\vec{O}_k = g \left(\sum_{j=1}^n W_{jk}^2 a_j + b_k^2 \right) \quad (2)$$

UNITED STATES PATENT AND TRADEMARK OFFICE
CERTIFICATE OF CORRECTION

PATENT NO. : 5,548,528
DATED : August 20, 1996
INVENTOR(S) : Keeler, et al.

Page 2 of 2

It is certified that error appears in the above-identified patent and that said Letters Patent is hereby corrected as shown below:

Column 6, line 5, replace "fix(t), P)" with --f(x(t), P)--.

Column 6, line 51, replace "All" with --An--.

In the Claims:

Column 14, Claim 11, line 23, replace "operate" with --operates--.

Signed and Sealed this

Seventh Day of January, 1997



Attest:

BRUCE LEHMAN

Attesting Officer

Commissioner of Patents and Trademarks