



US00D459260S

(12) **United States Design Patent**
Christian et al.

(10) **Patent No.:** **US D459,260 S**

(45) **Date of Patent:** **** Jun. 25, 2002**

(54) **SHIELD FOR A ROBOT ARM IN A PAINT SPRAY BOOTH**

(75) Inventors: **Joann F. C. Christian**, New Castle, DE (US); **Douglas Conlin**, 2911 Crossfork Dr., Wilmington, DE (US) 19808

(73) Assignee: **Douglas Conlin**, Wilmington, DE (US)

(**) Term: **14 Years**

(21) Appl. No.: **29/148,573**

(22) Filed: **Sep. 21, 2001**

(51) **LOC (7) Cl.** **10-04**

(52) **U.S. Cl.** **D10/103; D15/199**

(58) **Field of Search** **D10/103; D15/199; 74/608-610; 150/161; 454/50, 51; 239/112, 288, 288.3, 570, 288.5**

(56) **References Cited**

U.S. PATENT DOCUMENTS

- 5,332,156 A * 7/1994 Wheeler 239/288
- 5,862,989 A * 1/1999 Cirillo 239/288

* cited by examiner

Primary Examiner—Antoine Duval Davis
(74) *Attorney, Agent, or Firm*—Connolly Bove Lodge & Hutz LLP

(57) **CLAIM**

The ornamental design for a shield for a robot arm in a paint spray booth, as shown and described.

DESCRIPTION

FIG. 1 is a top plan view of a shield for a robot arm in a paint spray booth in its open position in accordance with this invention, the bottom plan view being identical;
 FIG. 2 is a right side elevational view thereof, the left side elevational view being identical;
 FIG. 3 is a rear elevational view thereof;
 FIG. 4 is a front elevational view thereof;
 FIG. 5 is a side elevational view showing the shield in its mounted condition with the robot arm shown in phantom for environment purposes;
 FIG. 6 is a left end elevational view of the assembled shield; and,
 FIG. 7 is a bottom plan view thereof.
 The broken line showing is for illustrative purposes only and forms no part of the claimed design.

1 Claim, 2 Drawing Sheets

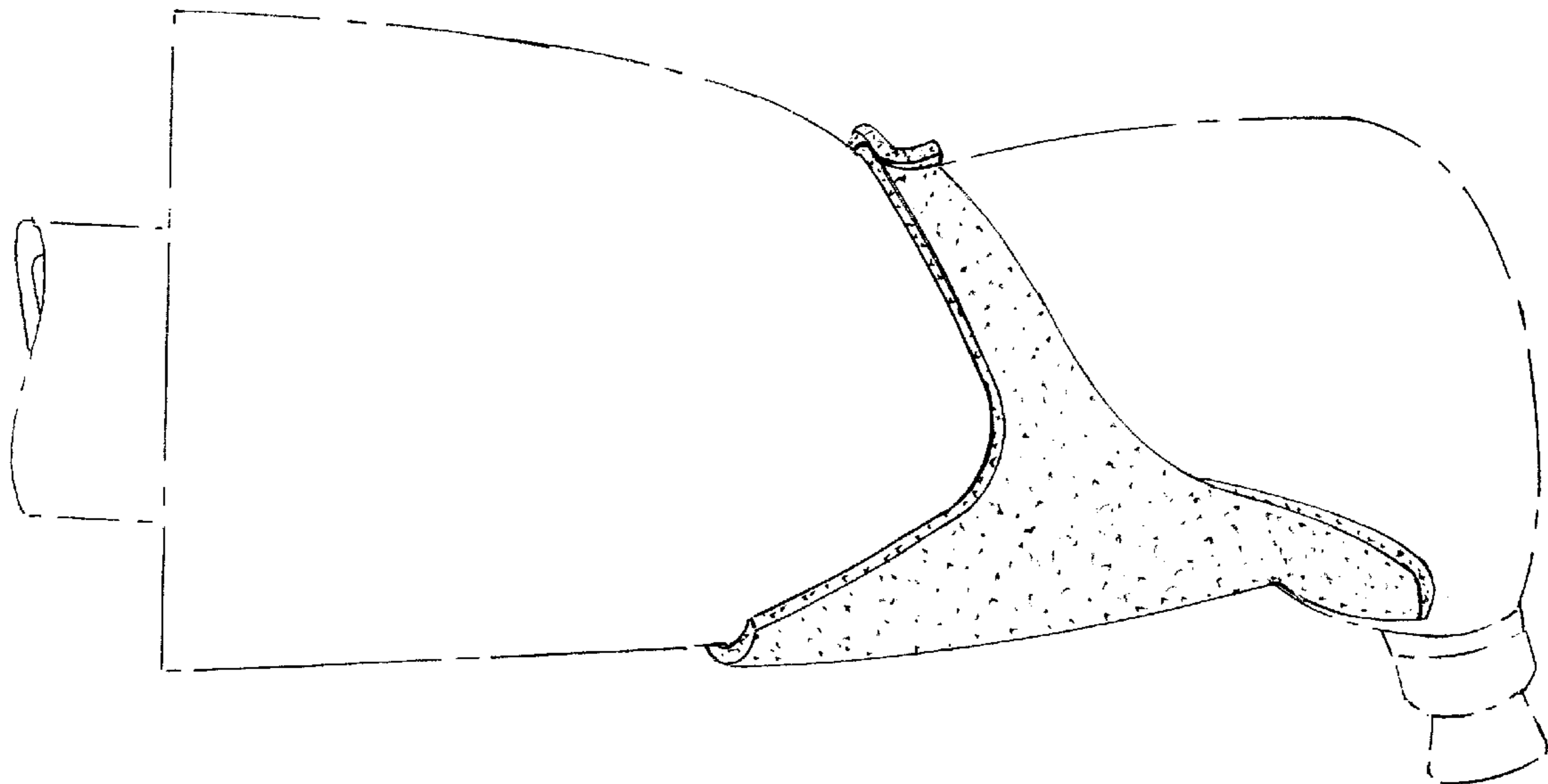

Fig. 3.

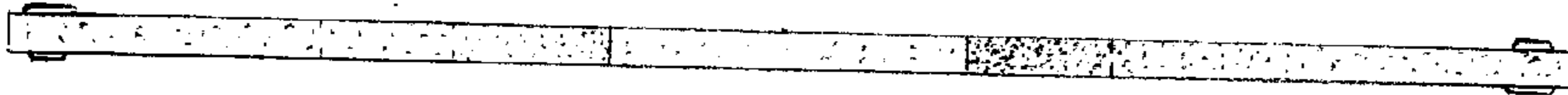

Fig. 1.

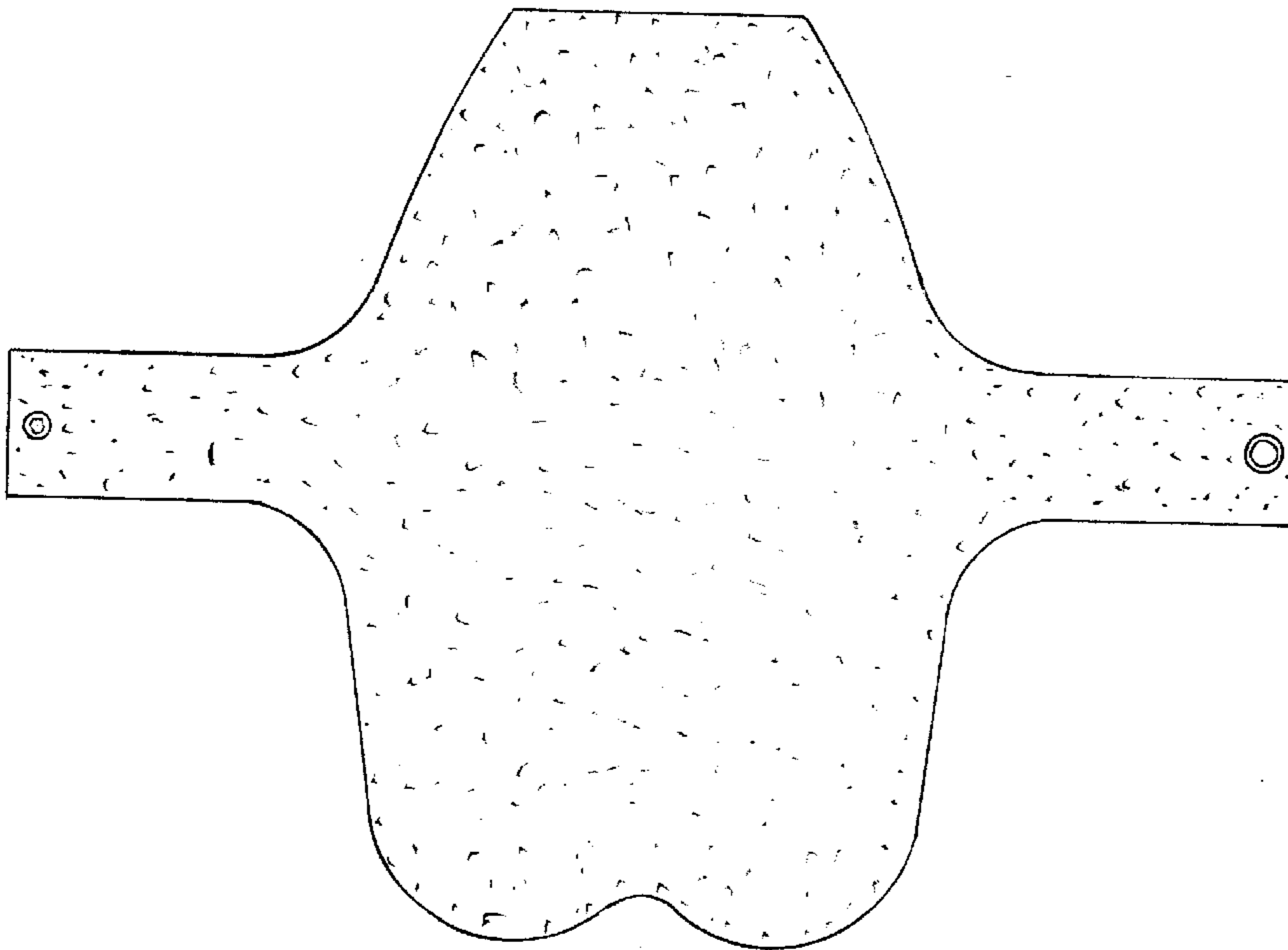

Fig. 2



Fig. 4.



Fig. 5.

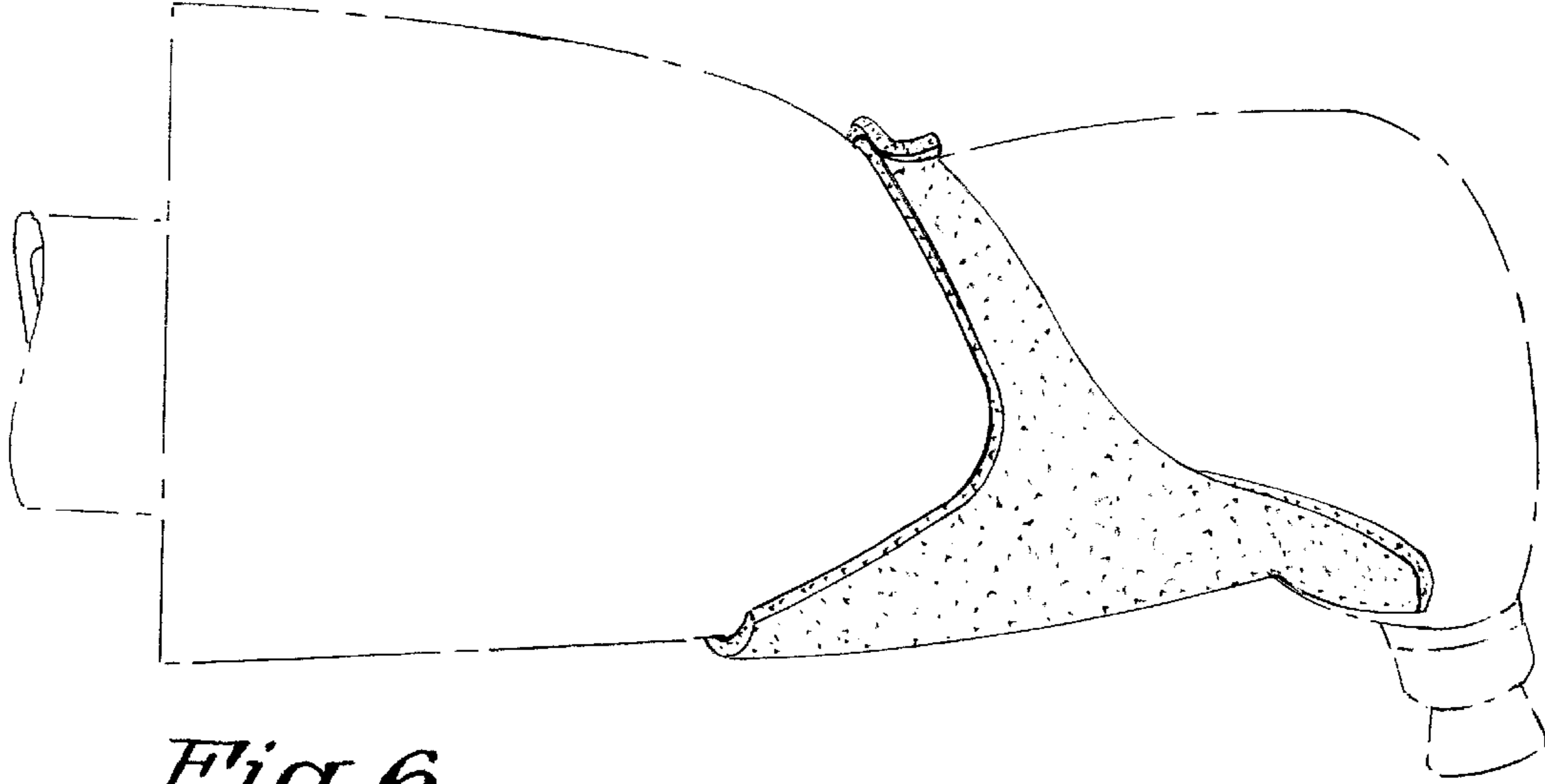

Fig. 6

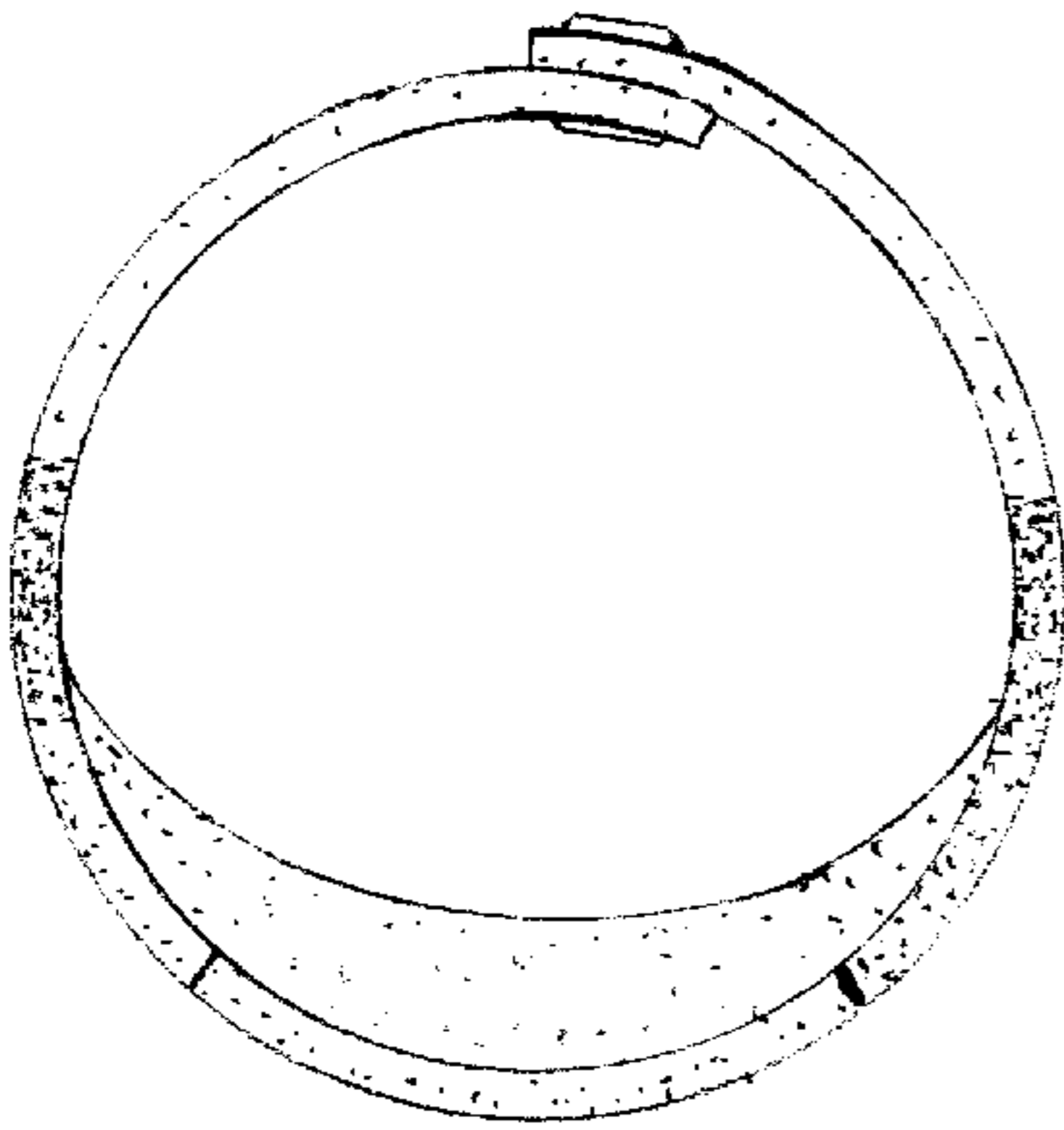

Fig. 7.

